

OnCell G3101/G3201 Series User's Manual

First Edition, April 2009

www.moxa.com/product

MOXA[®]

© 2009 Moxa Inc. All rights reserved.
Reproduction without permission is prohibited.

OnCell G3101/G3201 Series User's Manual

The software described in this manual is furnished under a license agreement and may be used only in accordance with the terms of that agreement.

Copyright Notice

Copyright © 2009 Moxa Inc.
All rights reserved.
Reproduction without permission is prohibited.

Trademarks

MOXA is a registered trademark of Moxa Inc.
All other trademarks or registered marks in this manual belong to their respective manufacturers.

Disclaimer

Information in this document is subject to change without notice and does not represent a commitment on the part of Moxa.

Moxa provides this document “as is,” without warranty of any kind, either expressed or implied, including, but not limited to, its particular purpose. Moxa reserves the right to make improvements and/or changes to this manual, or to the products and/or the programs described in this manual, at any time.

Information provided in this manual is intended to be accurate and reliable. However, Moxa assumes no responsibility for its use or for any infringements on the rights of third parties that may result from its use.

This product may include unintentional technical or typographical errors. Changes are periodically made to the information herein to correct such errors, and these changes are incorporated into new editions of the publication.

Technical Support Contact Information

www.moxa.com/support

Moxa Americas:

Toll-free: 1-888-669-2872
Tel: +1-714-528-6777
Fax: +1-714-528-6778

Moxa China (Shanghai office):

Toll-free: 800-820-5036
Tel: +86-21-5258-9955
Fax: +86-10-6872-3958

Moxa Europe:

Tel: +49-89-3 70 03 99-0
Fax: +49-89-3 70 03 99-99

Moxa Asia-Pacific:

Tel: +886-2-8919-1230
Fax: +886-2-8919-1231

Table of Contents

Chapter 1	Introduction	1-1
	Overview	1-2
	Package Checklist.....	1-2
	Product Features	1-3
	Product Specifications	1-3
Chapter 2	Getting Started	2-1
	Panel Layout.....	2-2
	OnCell G3111/G3151/G3211/G3251	2-2
	Connecting the Hardware	2-3
	Wiring Requirements.....	2-3
	SIM Card Installation	2-4
	DIN-Rail Mounting	2-5
	Connecting the Power.....	2-5
	Connecting to the Network.....	2-6
	Connecting to a Serial Device	2-6
	Adjustable Pull High/Low Resistors for the RS-485 Port (OnCell G3151/OnCell G3251)	2-6
	LED Indicators	2-7
	Reset Button	2-7
Chapter 3	Initial IP Address Configuration.....	3-1
	Static and Dynamic IP Addresses	3-2
	Factory Default IP Address.....	3-2
	Configuration Options	3-2
	OnCell Search Utility	3-2
	Web Console	3-2
	ARP	3-2
	Telnet Console.....	3-3
	Serial Console.....	3-8
Chapter 4	Introducing Serial Port Operation Modes	4-1
	Overview	4-2
	Device Control Applications	4-3
	Real COM Modes.....	4-3
	Types of Real COM Connection	4-4
	Reverse Real COM Modes	4-5
	Types of Reverse Real COM Connection.....	4-5
	RFC 2217 Mode	4-6
	Socket Applications	4-6
	TCP Server Modes.....	4-6
	Types of TCP Server Connection	4-7
	TCP Client Modes	4-8
	Types of TCP Client Connection.....	4-9
	UDP Mode.....	4-10
	Types of UDP Connection.....	4-10
	Ethernet Modem Mode.....	4-11
	SMS Tunnel Mode.....	4-12
	Disabled Mode.....	4-12

Chapter 5	Using the Web Console	5-1
	Using Your Web Browser	5-2
	Browser Cookie Settings	5-2
	Trusted Site Settings	5-3
	Opening the Web Console	5-4
	Web Console Navigation	5-5
	Basic Settings	5-6
	Server Settings	5-6
	Time Settings	5-6
	Network Settings	5-7
	Basic Network Settings	5-7
	DNS Settings	5-9
	Advanced Network Settings	5-10
	Auto IP Report Settings	5-10
Chapter 6	Cellular Network Settings	6-1
	GSM GPRS Settings	6-2
	GSM Operation Mode	6-2
	GPRS Operation Mode	6-4
	SMS Operation mode	6-5
Chapter 7	Configuring Serial Port Operation Modes	7-1
	Port Setting Basics	7-2
	Device Control Applications	7-2
	Real COM Mode	7-2
	Reverse Real COM Mode	7-5
	RFC2217 Mode	7-8
	Socket Applications	7-10
	TCP Server Mode	7-10
	TCP Client Mode	7-13
	UDP Mode	7-16
	Ethernet Modem Mode	7-18
	SMS Tunnel Mode	7-21
	Disabled Mode	7-24
Chapter 8	Configuring OnCell Central Management Software	8-1
	Step 1: Server Settings	8-2
	System Requirements	8-2
	Installing OnCell Central Manager	8-3
	Using OnCell Central Manager	8-7
	Step 2: OnCell Device Web Console Settings	8-13
	OnCell Central Settings	8-13
	OnCell Central Server	8-14
	Step 3: Host Settings and Management	8-15
	OnCell Central Web Console	8-21
	Server	8-22
	Overview	8-22
	Control Ports/User Ports info	8-22
	Account Settings	8-23
	Device	8-23
	All Devices	8-23
	All User Ports	8-25

	Service Forwarding (This function is not available in OnCell G3101/G3201 series)	8-26
	Device's Settings and Maintenance.....	8-27
	Overview	8-28
	User Ports	8-28
	Service Forwarding (This function is not available in OnCell G3101/G3201 series)	8-29
	Maintenance	8-30
	Logout	8-31
Chapter 9	Additional Serial Port Settings.....	9-1
	Port Communication Parameters	9-2
	Serial Parameters	9-2
	Port Data Buffering/Log	9-3
	Port Chipher Settings.....	9-4
Chapter 10	System Management Settings	10-1
	Misc. Network Settings	10-2
	Accessible IP List	10-2
	SNMP Agent Settings.....	10-3
	DDNS	10-4
	Host Table	10-5
	System Log Settings	10-5
	Auto Warning Settings.....	10-6
	Event Settings	10-6
	Serial Event Settings.....	10-7
	E-mail Alert	10-8
	SNMP Trap.....	10-9
	SMS Alert.....	10-9
	Maintenance	10-10
	Console Setting.....	10-10
	Ping.....	10-11
	Firmware Upgrade.....	10-12
	Configuration Import/Export	10-13
	Load Factory Defaults	10-14
	Change Password.....	10-14
	Certificate	10-15
	Ethernet SSL Certificate Import	10-15
	Certificate/Key Delete	10-16
	System Monitoring	10-16
	Serial to Network Connections.....	10-16
	Serial Port Status	10-17
	Serial Port Error Count	10-17
	Serial Port Settings	10-18
	Chipher Usage Status.....	10-18
	System Status.....	10-19
	Serial Data Log.....	10-19
	System Log	10-19
	Network Status	10-20
	Network Connections	10-20
	Network Statistics.....	10-20
	Routing	10-21
	Save Configuration.....	10-21
	Restart.....	10-22

	Restart System	10-22
	Restart Ports.....	10-22
Chapter 11	Software Installation/Configuration.....	11-1
	Overview	11-2
	OnCell Windows Driver Manager	11-2
	Installing OnCell Windows Driver Manager.....	11-2
	Using OnCell Windows Driver Manager	11-5
	OnCell Search Utility	11-17
	Installing OnCell Search Utility	11-17
	Configuring OnCell Search Utility	11-19
	Moxa OnCell Linux Real TTY Driver.....	11-23
	Basic Procedure	11-23
	Hardware Setup	11-23
	Installing Linux Real TTY Driver Files	11-24
	Mapping TTY Ports.....	11-24
	Removing Mapped TTY Ports.....	11-25
	Removing Linux Driver Files.....	11-25
	Moxa OnCell UNIX Fixed TTY Driver	11-25
	Installing the UNIX Driver	11-25
	Configuring the UNIX Driver	11-26
Appendix A	Pinouts and Cable Wiring	A-1
	Port Pinout Diagrams	A-2
	RS-232 (male DB9) Pinouts	A-2
	RS-232/422/485 (male DB9) Pinouts	A-2
	Cable Wiring Diagrams	A-3
	Serial Cables.....	A-3
	Pin Assignments for DB9 and DB25 Connectors.....	A-4
Appendix B	RFC2217	B-1
Appendix C	Dynamic Domain Name Server	C-1
	Overview	C-1
	Configuration.....	C-3
Appendix D	Well Known Port Numbers	D-1
Appendix E	Auto IP Report Protocol.....	E-1
Appendix F	GSM Alphabet.....	F-1
Appendix G	Default Settings	G-1

The OnCell G3101/G3201 series of cellular IP modems have many exceptional features. There are currently four models in the OnCell G3101/G3201 series of IP modems: the OnCell G3111, OnCell G3151, OnCell G33211, and OnCell G3251. The main differences between the models are the serial interface types. Cellular IP modems give you an easy way to connect your serial devices to cellular mobile networks.

The following topics are covered in this chapter:

- Overview**
- Package Checklist**
- Product Features**
- Product Specifications**

Overview

The OnCell G3101/G3201, which can be used to connect any serial device to a cellular network, supports a number of different operation modes. The OnCell COM driver turns the OnCell G3101/G3201's serial ports into virtual COM ports that allow you to communicate with your serial device remotely over the cellular network. The OnCell G3101/G3201 comes pre-installed with the TCP/IP protocol suite to transmit data back and forth between the serial device and GSM/GPRS network.

For some applications, serial data must be delivered reliably even if communication is disrupted. The OnCell G3101/G3201 provides a function to ensure that serial data is buffered in case of a communication failure. When a communication failure occurs, the serial data is buffered in the OnCell G3101/G3201 until communication is resumed, at which point the buffered data is sent to its destination.

Package Checklist

Each OnCell G3101/G3201 serial cellular IP modem is shipped in a separate box with standard accessories. In addition, several optional accessories can be ordered separately. When you receive your shipment, please check the contents of the box carefully, and notify your Moxa sales representative if any of the items are missing or appear to be damaged.

OnCell G3101/G3201 Series cellular IP modems are shipped with the following items:

Standard Accessories

- Document & Software CD.
- Rubber SMA antenna (model name: ANT-CQB-ASM-1).
- Din-Rail Kit.
- Rubber stand.
- DC Power Supply (screw-on).
- Product warranty statement.
- Quick Installation Guide.

Optional Accessories

- **ANT-CQB-AHSM-00-3m:** Omni 0dBi/10cm, magnetic SMA quad-band antenna (impedance = 50 ohms), 3 m
- **ANT-CQB-AHSM-03-3m:** Omni 3dBi/25cm, magnetic SMA quad-band antenna (impedance = 50 ohms), 3 m
- **ANT-CQB-AHSM-05-3m:** Omni 5dBi/37cm, magnetic SMA quad-band antenna (impedance = 50 ohms), 3 m

Product Features

All models in the OnCell G3101/G3201 series have the following features:

- Quad-band 900/1800, 850/1900 MHz GSM/GPRS.
- Versatile operation modes, including Real COM, Reverse Real COM, RFC2217, TCP Server, TCP Client, UDP, Ethernet Modem, and SMS Tunnel.
- Private IP management software.
- Port buffering function to prevent loss of serial data when communication is disrupted.
- Adjustable baudrate feature for easy configuration of custom baudrates.
- LED indicators for status and signal level.

Product Specifications

Cellular Interface	
Standards	GSM/GPRS
Band Options	Quad-band 850/900 and 1800/1900 MHz
GPRS Multi-slot Class	Class 10
GPRS Terminal Device Class	Class B
GPRS Coding Schemes	CS1 to CS4
Tx Power	1 watt GSM 1800/1900, 2 watts EGSM 850/900
SIM Control	3 V
LAN Interface	
Number of Ports	1 (for configuration only)
Ethernet	10/100 Mbps, RJ45 connector, Auto MDI/MDIX
Magnetic Isolation Protection	1.5 KV built-in
SIM Interface	
Number of SIMs	1
SIM Control	3 V
Serial Interface	
Number of Ports	1 or 2
Serial Standards	G3111: 1 RS-232 port G3151: 1 RS-232/422/485 port G3211: 2 RS-232 ports G3251: 2 RS-232/422/485 ports
ESD Protection	15 KV
Power EFT/ Surge Protection	2 KV
Serial Communication Parameters	
Parity	None, Even, Odd, Space, Mark
Data Bits	5, 6, 7, 8
Stop Bit(s)	1, 1.5, 2 (when parity = None)
Flow Control	RTS/CTS, XON/XOFF
Baudrate	50 bps to 921.6 Kbps

Serial Signals	
RS-232	TxD, RxD, RTS, CTS, DTR, DSR, DCD, GND
RS-422	Tx+, Tx-, Rx+, Rx-, GND
RS-485-4w	Tx+, Tx-, Rx+, Rx-, GND
RS-485-2w	Data+, Data-, GND
Management Software	
OnCell Central Manager	Centralized management solution for accessing private IPs from the Internet
Physical Characteristics	
Housing	Aluminum, providing IP30 protection
Dimensions	111 x 77 x 26 mm (4.37 x 3.03 x 1.02 in)
Power Requirements	
Number of Power Inputs	1 power jack
Input Voltage	12 to 48 VDC
Data Link	335 to 900 mA (peak) @ 12 V
Environmental Limits	
Operating Temperature	-30 to 55°C (-22 to 131°F)
Operating Humidity	5 to 95% RH
Storage Temperature	-40 to 75°C (-40 to 167°F)
Regulatory Approvals	
EMC	CE Class A , FCC Class A, UL
Warranty	
Warranty Period	5 years

2

Getting Started

This chapter covers the hardware installation of the OnCell G3101/G3201. Software installation is covered in the next chapter.

The following topics are covered in this chapter:

- ❑ **Panel Layout**
- ❑ **Connecting the Hardware**
 - Wiring Requirements
 - SIM Card Installation
 - DIN-Rail Mounting
 - Connecting the Power
 - Connecting to the Network
 - Connecting to a Serial Device
 - Adjustable Pull High/Low Resistors for the RS-485 Port (OnCell G3151/OnCell G3251)
 - LED Indicators
 - Reset Button

Panel Layout

OnCell G3111/G3151/G3211/G3251

Top View

OnCell G3111/G3151/G3211/G3251

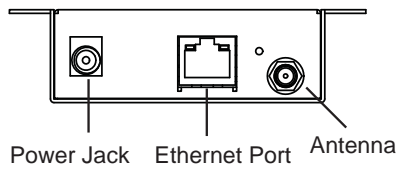

Front View

OnCell G3111/G3151

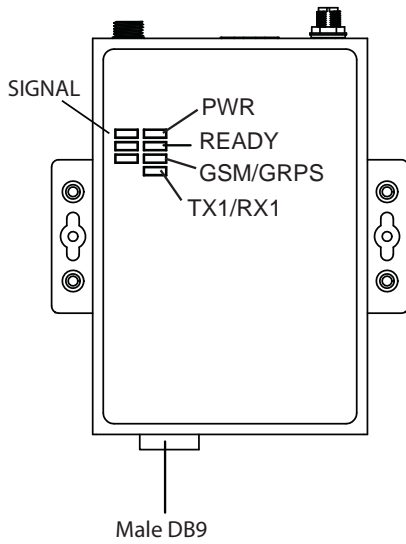

OnCell G3211/G3251

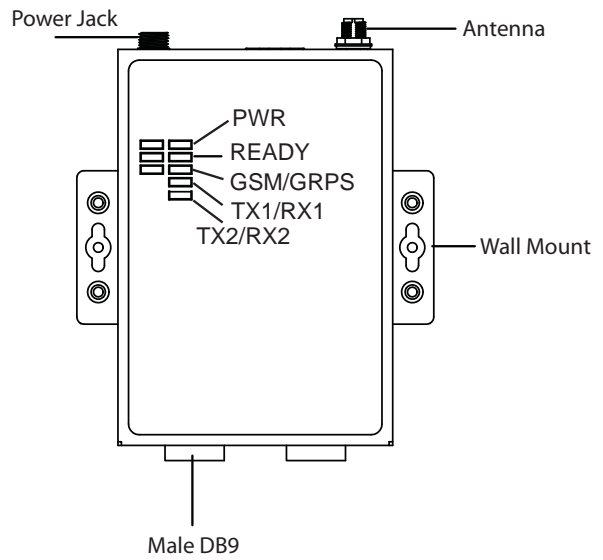

Rear View

OnCell G3111/G3151

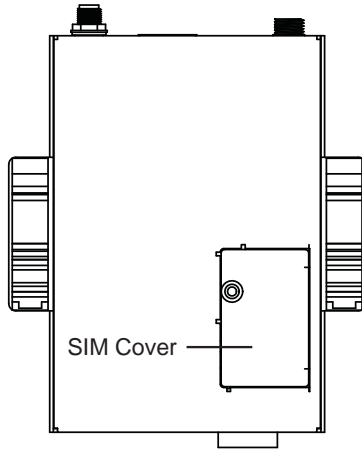

OnCell G3211/G3251

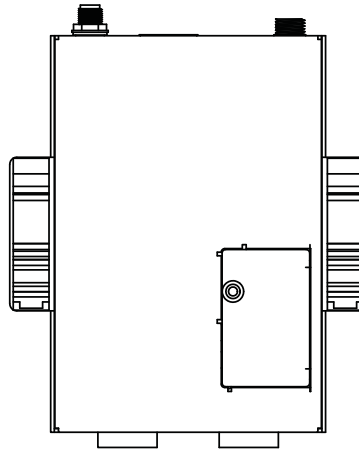

Bottom Views

OnCell G3111/G3151

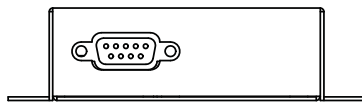

OnCell G3211/G3251

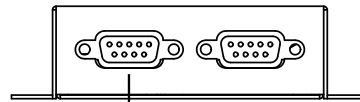

Male DB9

Connecting the Hardware

This section describes how to connect the OnCell G3101/G3201 series cellular IP modem to a host PC or serial device for first time testing purposes. We cover topics such as: Wiring Requirements, SIM Installation, Wall and DIN-Rail Mounting, Connecting the Power, Connecting to a Serial Device, Adjustable Pull High/Low Resistors for the RS-485 Port, and LED Indicators.

Wiring Requirements

ATTENTION

Safety First!

Be sure to disconnect the power cord before installing and/or wiring your device. The OnCell G3101/G3201 should be secured at one location.

Wiring Caution!

Calculate the maximum possible current in each power wire and common wire. Observe all electrical codes dictating the maximum current allowable for each wire size. If the current goes above the maximum ratings, the wiring could overheat, causing serious damage to your equipment.

Temperature Caution!

Be careful when handling the device. When plugged in, the device's internal components generate heat, and consequently the casing may feel hot to the touch.

You should also heed the following guidelines:

- Use separate paths to route wiring for power and devices. If power wiring and device wiring paths must cross, make sure the wires are perpendicular at the intersection point.
NOTE: Do not run signal or communication wiring and power wiring in the same wire conduit. To avoid interference, wires with different signal characteristics should be routed separately.
- Use the type of signal transmitted through a wire to determine which wires should be kept separate. The rule of thumb is that wiring that shares similar electrical characteristics can be bundled together.
- Keep input wiring and output wiring separate.
- Where necessary, it is advisable to label the wiring to all devices in the system.

SIM Card Installation

In order to protect the SIM card, the SIM card slot is located inside the OnCell G3101/G3201's casing. You will need to unscrew and remove the outer SIM card cover before installing or removing the SIM card.

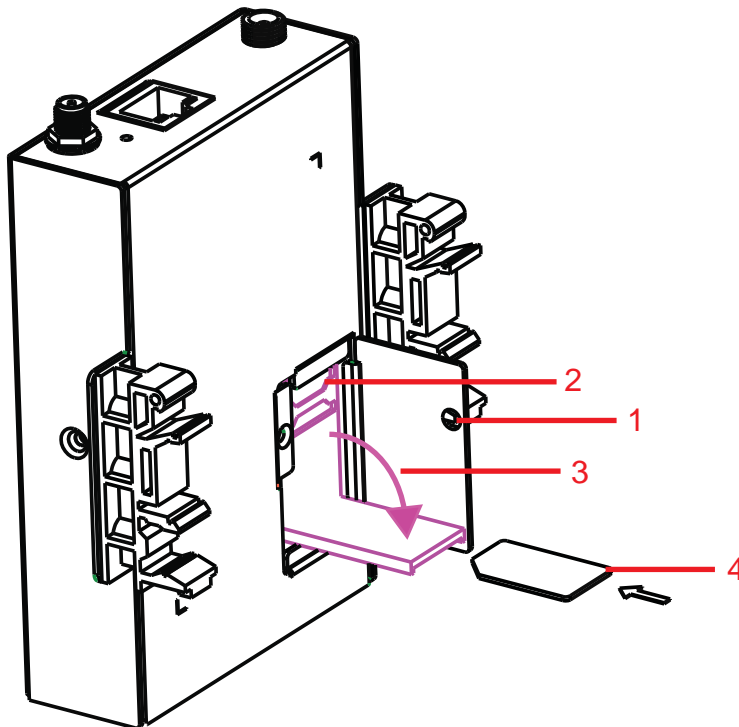

Follow these steps to remove or install the SIM card:

1. Remove the screw holding the outer SIM card cover.
2. Push the outer SIM card cover to the down to remove it.
3. Rotate it upwards to expose the SIM card slot.
4. (a) Remove the SIM card from the SIM card slot, or
(b) Insert the SIM card into the SIM card slot.
5. Reverse the above steps to replace the outer SIM card cover.

ATTENTION

If the modem is in GSM/GPRS mode, SIGNAL LEDs will not be illuminated if the phone number or APN is incorrect. Check the GSM/GPRS LED if the SIM card is installed correctly.

The GSM/GPRS LEDs on the front panel provide a convenient way of checking if the SIM card is installed properly. If the antenna is installed and the network is operating normally, then at least one of the three SIGNAL LEDs should be illuminated at all times. If none of the GSM/GPRS and SIGNAL LEDs are illuminated, then the SIM card may not be installed properly. This is because the PIN code is stored on the SIM card; if the PIN code cannot be accessed, then the modem will not be accessible over the network.

DIN-Rail Mounting

The OnCell G3101 and G3201 series have built-in “ears” for attaching the IP modem to a wall or the inside of a cabinet. We suggest using two screws per ear to attach the IP modem to a wall or the inside of a cabinet. The heads of the screws should be less than 6.0 mm in diameter, and the shafts should be less than 3.5 mm in diameter, as shown in the figure at the right.

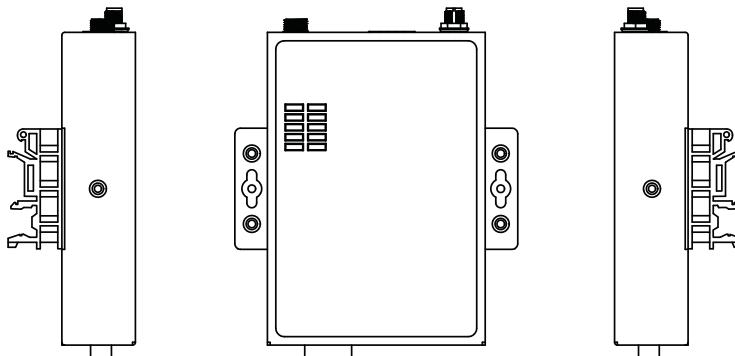
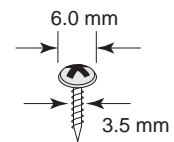

Connecting the Power

Connect the 12 to 48 VDC power cord with the OnCell G3101/G3201's power input. If the power is properly supplied, the “PWR” LED will glow a solid green color to indicate that the system is ready.

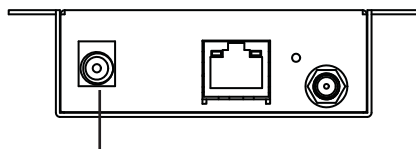

Power Jack

Connecting to the Network

Connect one end of the Ethernet cable to the OnCell G3101/G3201's 10/100M Ethernet port and the other end of the cable to the Ethernet network.

If the cable is properly connected, the OnCell G3101/G3201 will indicate a valid connection to the Ethernet as follows:

- The Ethernet LED glows a solid green when connected to a 100 Mbps Ethernet network.
- The Ethernet LED glows a solid orange when connected to a 10 Mbps Ethernet network.
- The Ethernet LED flashes when Ethernet packets are being transmitted or received.

Connecting to a Serial Device

The OnCell G3111 and G3211 support one or two RS-232 port that connects through a DB9 male connector on the bottom panel.

The OnCell G3151 and G3251 support one or two RS-232/RS-422/RS-485-4w/RS-485-2w port that connects through a DB9 male connector on the bottom panel.

Adjustable Pull High/Low Resistors for the RS-485 Port (OnCell G3151/OnCell G3251)

In some critical environments, you may need to add termination resistors to prevent the reflection of serial signals. When using termination resistors, it is important to set the pull high/low resistors correctly so that the electrical signal is not corrupted. Since a particular pull high/low resistor value cannot fit all environments, the OnCell G3151/G3251 uses DIP switches to set the pull high/low resistor values for the serial port.

To set the termination resistor to 150 K Ω , make sure both of the assigned DIP switches are in the OFF position. This is the default setting.

To set the termination resistor to 1 K Ω , make sure both of the assigned DIP switches are in the ON position.

ATTENTION

Do not use the 1 K Ω setting on the OnCell G3151/G3251 when using the RS-232 interface. Doing so will degrade the RS-232 signals and shorten the maximum allowed communication distance.

DIP switches on the bottom of the OnCell G3101/G3201 are used to set the pull high/low resistor value for each serial port.

SW	1	2	3	4
		Pull High	Pull Low	Terminator
ON	1 K Ω	1 K Ω	120 K Ω	---
OFF	150 K Ω	150 K Ω	---	---

Note: If the pull high/low resistor on your device is already set for RS-485, make sure the default SW for RS-232 is "OFF" when you switch back to RS-232 interface.

LED Indicators

The LED indicators on the front panel of the OnCell G3101/G3201 series are described in the following table.

Type	Color	LED Function
PWR	Green	Activation of DC Power.
	Off	Power is off, or power error condition exists.
TX/RX	Green	The serial port is transmitting data
	Amber	The serial port is receiving data.
	Off	No data is being transmitted or received through the serial port.
GSM/GPRS	Green	GSM is connected.
	Amber	GPRS is connected.
	Off	GSM/GPRS is disconnected.
Ready	Green	Steady on: Software Ready. Blinking slowly (1 sec): The OnCell has been located by Ready the OnCell Search Utility.
	Red (Over Green)	Steady on: Booting up, or IP fault. Blinking rapidly (0.5 sec): IP conflict. Blinking slowly (1 sec): Cannot get an IP address from the DHCP server.
	Off	Booting up or there is no error condition.
Signal (3 LEDs)	Green	Number of lit LEDs indicates signal level (at least 2 LEDs must illuminated for data transmission)

ATTENTION

GSM/GPRS LED:

OFF: Cannot register with cellular providers using GSM/GPRS mode, due to wrong PIN code, no cellular provider available, wrong APN, or wrong username/password.

ON: Registered with cellular provider using GSM/GPRS mode. GSM/GPRS Signal LEDs will be on.

Reset Button

Press and hold the **Reset** button for 5 sec to load factory defaults: Use a pointed object, such as a straightened paper clip or toothpick, to press the reset button. This will cause the Ready LED to blink on and off. The factory defaults will be loaded once the Ready LED stops blinking (default IP: 192.168.127.254).

3

Initial IP Address Configuration

When setting up the OnCell G3101/G3201 for the first time, the first thing you should do is configure its IP address. This chapter introduces the different methods that can be used. Please refer to Chapter 10, System Management Settings, for more details about network settings.

The following topics are covered in this chapter:

- ❑ **Static and Dynamic IP Addresses**
- ❑ **Factory Default IP Address**
- ❑ **Configuration Options**
 - OnCell Search Utility
 - Web Console
 - ARP
 - Telnet Console
 - Serial Console

Static and Dynamic IP Addresses

Determine whether your OnCell G3101/G3201 needs to use a static IP address or dynamic IP address (either DHCP or BOOTP application).

- *If your OnCell G3101/G3201 is used in a static IP environment*, you must assign a specific IP address using one of the tools described in this chapter.
- *If your OnCell G3101/G3201 is used in a dynamic IP environment*, the IP address will be assigned automatically from over the network. In this case, set the IP configuration mode to DHCP or BOOTP.

ATTENTION

Consult your network administrator on how to reserve a fixed IP address for your OnCell G3101/G3201 in the MAC-IP mapping table when using a DHCP Server or BOOTP Server. For most applications, you should assign a fixed IP address to your OnCell G3101/G3201.

Factory Default IP Address

The OnCell G3101/G3201 is configured with the following default private IP address:

192.168.127.254

Note that IP addresses that begin with “192.168” are referred to as private IP addresses. Devices configured with a private IP address are not directly accessible from a public network. For example, you would not be able to ping a device with a private IP address from an outside Internet connection. If your application requires sending data over a public network, such as the Internet, your OnCell G3101/G3201 will need a valid public IP address, which can be leased from a local ISP.

Configuration Options

OnCell Search Utility

You may configure your OnCell G3101/G3201 with the bundled OnCell Search Utility for Windows. Please refer to Chapter 11, Software Installation/Configuration, for details on how to install and use OnCell Search Utility.

Web Console

You may configure your OnCell G3101/G3201 using a standard web browser. Please refer to Chapter 5, Using the Web Console, for details on how to access and use the OnCell G3101/G3201 web console.

ARP

You may use the ARP (Address Resolution Protocol) command to set up an IP address for your OnCell G3101/G3201. The ARP command tells your computer to associate the OnCell G3101/G3201's MAC address with an IP address. Afterwards, use Telnet to access the OnCell G3101/G3201 and its IP address will be reconfigured.

**ATTENTION**

In order to use the ARP setup method, both your computer and the OnCell G3101/G3201 must be connected to the same LAN. You may use a Ethernet cable to connect the OnCell G3101/G3201 directly to your computer's Ethernet card. Before executing the ARP command, your OnCell G3101/G3201 must be configured with the factory default IP address (192.168.127.254) and your computer and the OnCell G3101/G3201 must be on the same subnet.

To use ARP to configure the IP address, complete the following:

1. Obtain a valid IP address for your OnCell G3101/G3201 from your network administrator.
2. Obtain your OnCell G3101/G3201's MAC address from the label on the bottom panel.
3. Execute the arp -s command from your computer's MS-DOS prompt as follows:

```
arp -s <IP address> <MAC address>
```

For example,

```
C:\> arp -s 192.168.200.100 00-90-E8-04-00-11
```

4. Next, execute a special Telnet command by entering the following exactly:

```
telnet 192.168.200.100 6000
```

When you enter this command, a **Connect failed** message will appear, as shown below.

```
Command Prompt
D:\>arp -s 192.168.200.100 00-90-e8-62-50-09
D:\>telnet 192.168.200.100 6000
Connecting To 192.168.200.100...Could not open connection to the host, on port 6000: Connect failed
D:\>_
```

5. After the OnCell G3101/G3201 reboots, its IP address will be assigned to the new address and you can reconnect using Telnet to verify that the update was successful.

Telnet Console

Depending on how your computer and network are configured, you may find it convenient to use network access to set up your OnCell G3101/G3201's IP address. This can be done using Telnet.

**ATTENTION**

Figures in this section were taken from the OnCell G3101/G3201's Telnet console.

1. From the Windows desktop, select **Start → Run**, and then type the following content in the **Run** window:

telnet 192.168.127.254

If your IP address is different from the default setting, use your IP address instead. Click **OK**.

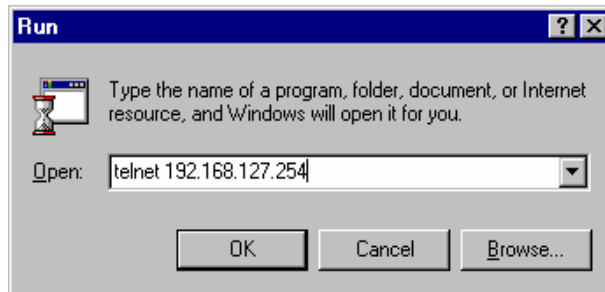

2. The console terminal type selection is displayed as shown. Enter **1** for **ansi/vt100**, and then press **ENTER** to continue.

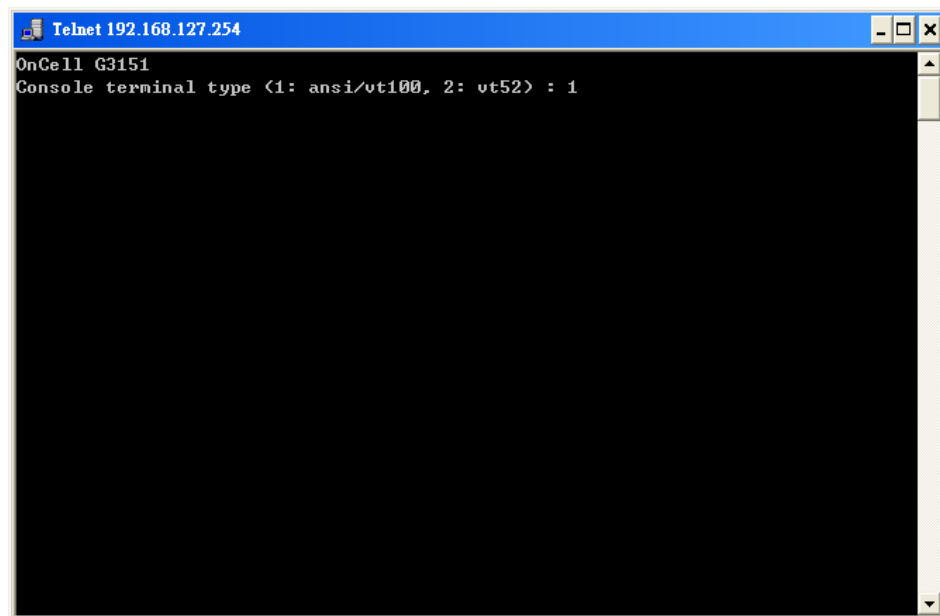

- The following page will only appear if the OnCell G3101/G3201 is password protected. Enter the console password if you are prompted to do so, and then press **ENTER**.

- Press **N** or use the arrow keys to select **Network**, and then press **ENTER**.

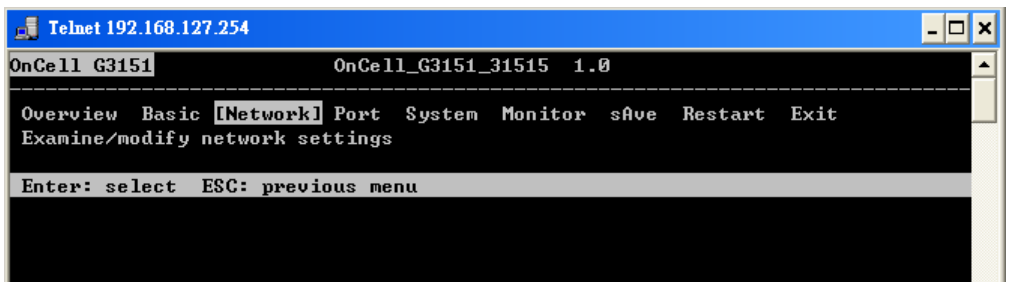

- Press **B** or use the arrow keys to select **Basic**, and then press **ENTER**.

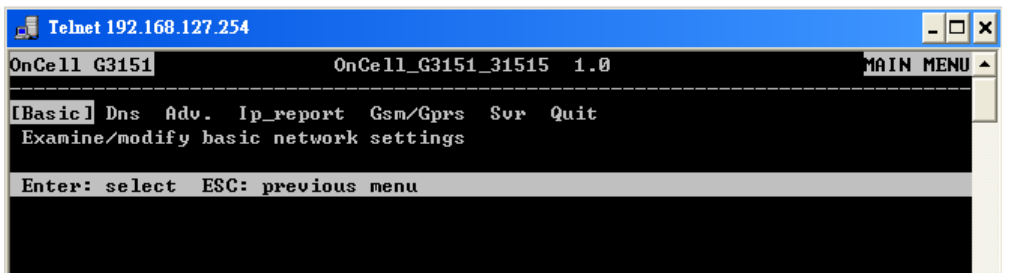

- Use the arrow keys to move the cursor to **IP address**. Use the **DELETE**, **BACKSPACE**, or **SPACE** keys to erase the current IP address, and then type in the new IP address and press **ENTER**. Note that if you are using a dynamic IP configuration (BOOTP, DHCP, etc.), you will need to go to the **IP configuration field** and press **ENTER** to select the appropriate configuration.

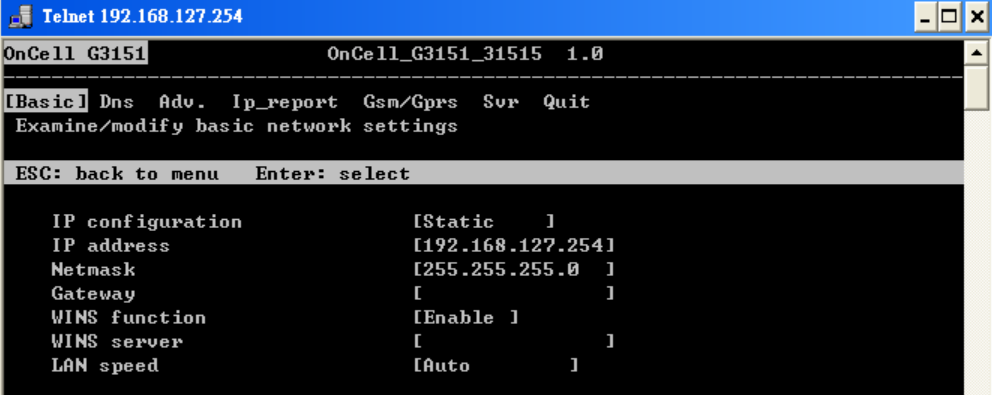

```
Telnet 192.168.127.254
OnCell G3151 OnCell_G3151_31515 1.0
[Basic] Dns Adv. Ip_report Gsm/Gprs Svr Quit
Examine/modify basic network settings
ESC: back to menu Enter: select
IP configuration [Static ]
IP address [192.168.127.254]
Netmask [255.255.255.0 ]
Gateway [ ]
WINS function [Enable ]
WINS server [ ]
LAN speed [Auto ]
```

- Press **ESC** twice to return to the previous page. Press **Y** to confirm.

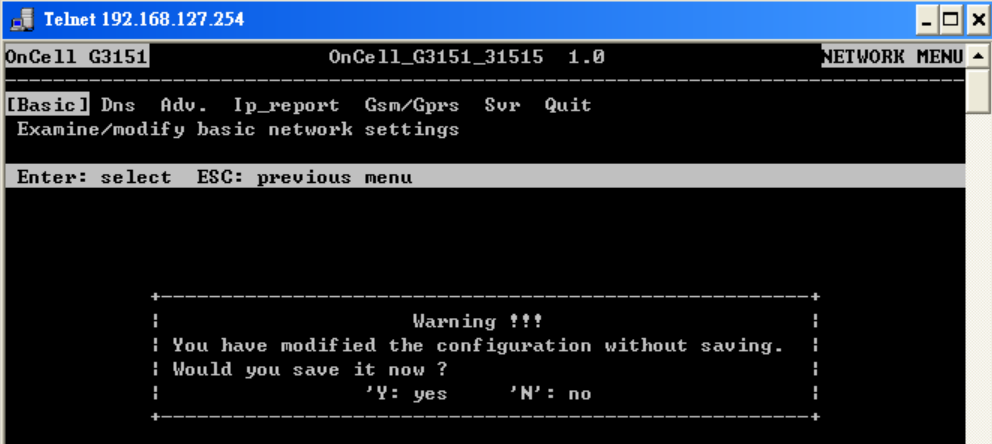

```
Telnet 192.168.127.254
OnCell G3151 OnCell_G3151_31515 1.0 NETWORK MENU
[Basic] Dns Adv. Ip_report Gsm/Gprs Svr Quit
Examine/modify basic network settings
Enter: select ESC: previous menu
+-----+
| Warning !!! |
| You have modified the configuration without saving. |
| Would you save it now ? |
| 'Y': yes 'N': no |
+-----+
```

8. Press **ESC** to return to the previous page.
9. Press **A** or use the arrow keys to select **Save** and then press **ENTER**. Press **ENTER** again to confirm the save command.

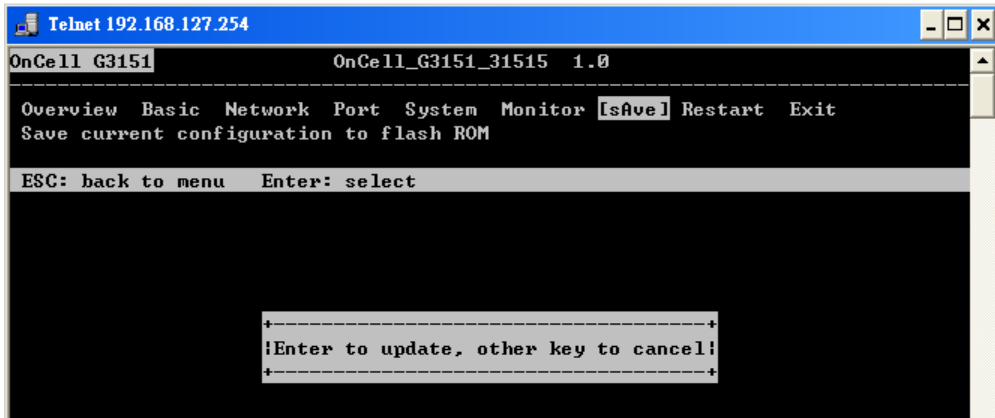

10. Press **R** or use the arrow keys to select **Restart** and then press **ENTER**.

11. Press **S** or use the arrow keys to select **System** and then press **ENTER** to restart the OnCell G3101/G3201.

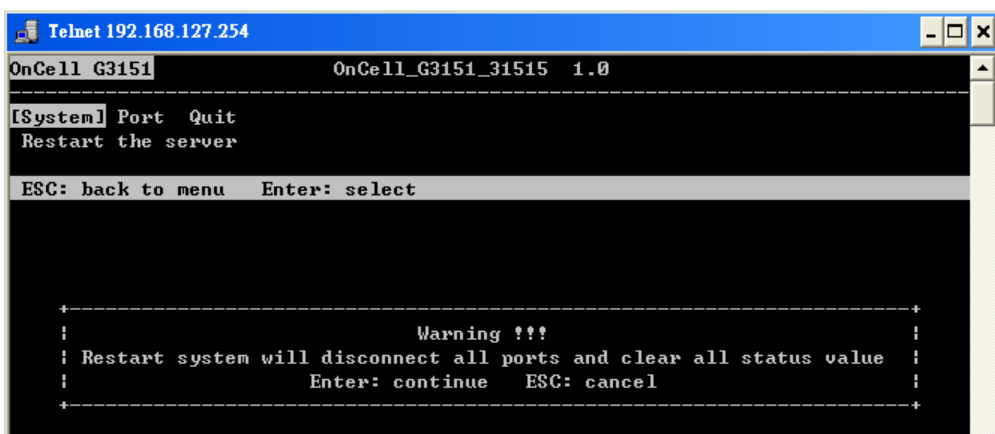

Serial Console

The OnCell G3101/G3201 supports configuration through the serial console, which is the same as the Telnet console but accessed through the RS-232 console port rather than over the network. Once you have entered the serial console, the configuration options and instructions are the same as if you were using the Telnet console.

The following instructions and screenshots show how to enter the serial console using PComm Terminal Emulator, which is available free of charge as part of the PComm Lite suite. You may use a different terminal emulator utility, although your actual screens and procedures may vary slightly from the following instructions.

1. Turn off the power to the OnCell G3101/G3201. Use a serial cable to connect the OnCell G3101/G3201's serial console port to your computer's RS-232 serial port.
2. From the Windows desktop select **Start → All Programs → PComm Lite → Terminal Emulator**.
3. The PComm Terminal Emulator window should appear. From the **Port Manager** menu, select **Open**, or simply click the **Open icon** as shown below:

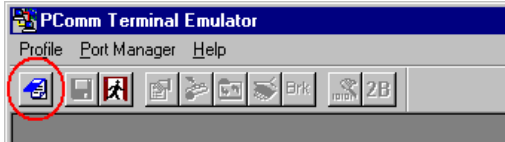

4. The Property window opens automatically. Select the **Communication Parameter** tab, and then select the appropriate COM port for the connection (COM4 in this example). Configure the parameters for **115200, 8, N, 1** (115200 for Baudrate, 8 for Data Bits, None for Parity, and 1 for Stop Bits).

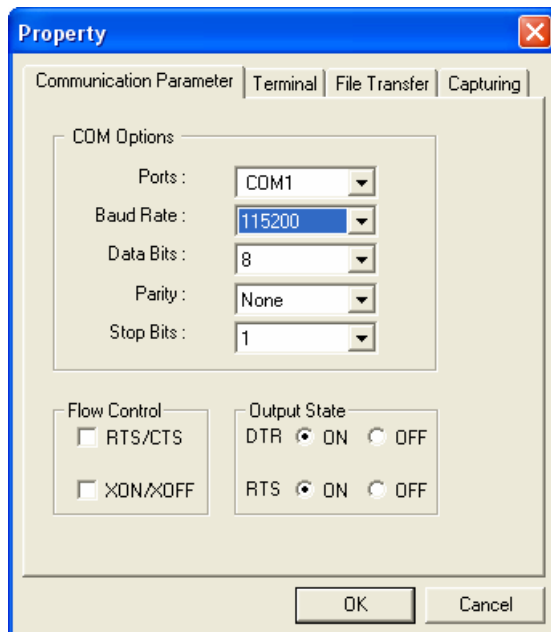

- From the Property window's Terminal page, select **ANSI** or **VT100** for **Terminal Type** and then click **OK**.
- If you are using the OnCell G3101/G3201, you may power it up at this point and hold down the "grave accent key" (`) while powering it up, as shown below. Note that the grave accent key (sometimes called "backwards apostrophe") is **NOT** the apostrophe key—it is the key usually found next to the number **1** key.

- If the OnCell G3101/G3201 has been set up for password protection, you will be prompted to enter the password. After you enter the password, or if password protection was not enabled, you will be prompted to select the terminal mode. Press **1** for **ansi/vt100** and then press **ENTER**.

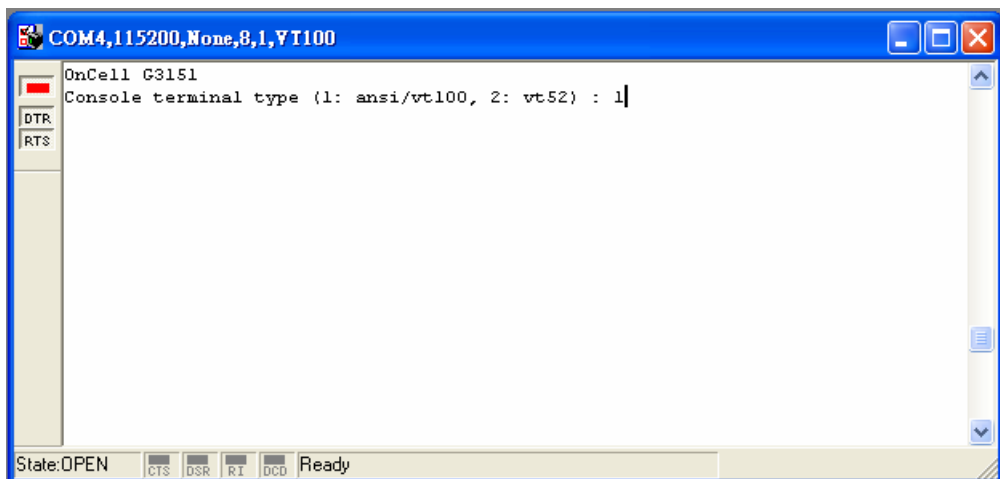

8. The main menu should appear. Once you are in the console, you may configure the IP address through the **Network** menu item, just as with the Telnet console. Please refer to steps 4 to 11 in the **Telnet Console** section to complete the initial IP configuration.

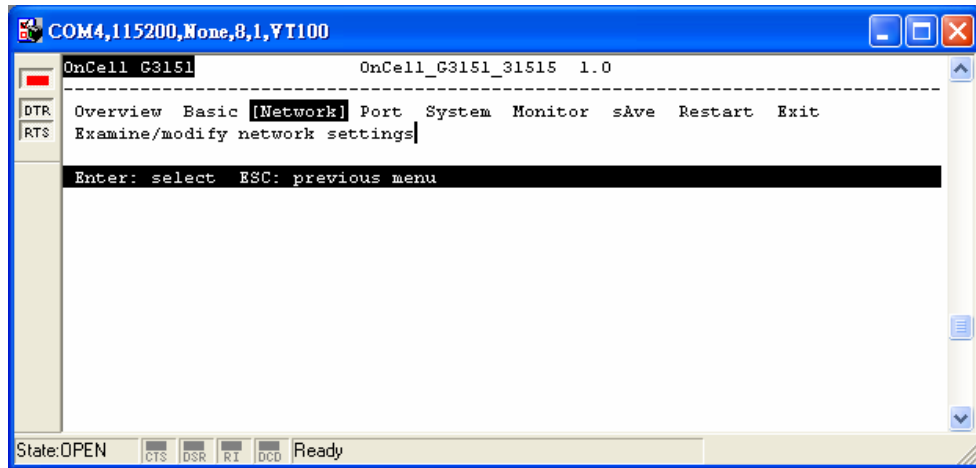

4

Introducing Serial Port Operation Modes

In this chapter, we describe the various operation modes of the OnCell G3101/G3201. The OnCell G3101/G3201 modes are grouped by type of application, such as Device Control. The options include an operation mode that relies on a driver installed on the host computer, and operation modes that rely on TCP/IP socket programming concepts. After selecting the proper operation mode, please refer to Chapter 5, Using the Web Console, for detailed information on configuration parameters.

This chapter covers the following topics:

- ❑ **Overview**
- ❑ **Device Control Applications**
 - Real COM Modes
 - Types of Real COM Connection
 - Reverse Real COM Modes
 - Types of Reverse Real COM Connection
 - RFC 2217 Mode
- ❑ **Socket Applications**
 - TCP Server Modes
 - Types of TCP Server Connection
 - TCP Client Modes
 - Types of TCP Client Connection
 - UDP Mode
 - Types of UDP Connection
- ❑ **Ethernet Modem Mode**
- ❑ **SMS Tunnel Mode**
- ❑ **Disabled Mode**

Overview

The OnCell G3101/G3201 cellular IP modem enables traditional serial (RS-232/422/485) devices for transmitting data over the cellular network. The IP modem is a tiny computer equipped with a CPU and TCP/IP protocols that can bi-directionally translate data between the serial and IP formats. With the OnCell G3101/G3201, your computer will be able to access, manage, and configure remote facilities and equipment over the cellular network from anywhere in the world.

Traditional SCADA and data collection systems rely on serial ports to collect data from various kinds of instruments. Since the OnCell G3101/G3201 cellular IP modem network-enables instruments equipped with an RS-232, RS-422, or RS-485 communication port, your SCADA and data collection system will be able to access all instruments connected to a standard TCP/IP network, regardless of whether the devices are used locally or at a remote site.

The OnCell G3101/G3201 is an external IP-based network device that allows you to expand a serial port for a host computer on demand. As long as your host computer supports the TCP/IP protocol, you will not be limited by the host computer's bus limitation (such as ISA or PCI), nor will you be limited if you do not have drivers for various operating systems.

In addition to providing socket access, the OnCell G3101/G3201 also comes with a Real COM/TTY driver and a Reverse Real COM/TTY driver that transmits all serial signals intact. This enables you to preserve your existing COM/TTY-based software without needing to invest in additional software.

Three different socket modes are available: TCP Server, TCP Client, and UDP. The main difference between the TCP and UDP protocols is that TCP guarantees delivery of data by requiring the recipient to send an acknowledgement to the sender. UDP does not require this type of verification, making it possible to offer faster delivery. UDP also allows you to unicast data to one IP, or multicast the data to a group of IP addresses.

Device Control Applications

The OnCell G3101/G3201 offers the following modes for device control applications: Real COM, Reverse Real COM, and RFC2217 modes.

Real COM Modes

The OnCell G3101/G3201 comes bundled with Moxa drivers for Windows 98/ME/NT/2000/XP/2003/2008/Vista systems and TTY drivers for Linux and Unix systems. (For Windows systems, this option is only supported for Windows 2000, XP x86/x64, 2003 x86/x64, Vista x86/x64, and 2008 x86/x64.)

In Real COM mode, the bundled drivers are able to establish a transparent connection between a host and a serial device by mapping the serial port on the OnCell G3101/G3201 to a local COM/TTY port on the host computer. Real COM mode supports up to 2 simultaneous connections that enable 2 hosts to simultaneously collect data from the same serial device.

One of the major conveniences of using Real COM mode is that it allows you to use software that was written for pure serial communication applications. The OnCell COM driver intercepts data sent to the host's COM port, packs it into a TCP/IP packet, and then redirects it through the host's Ethernet card to the Internet. At the other end of the connection, the OnCell G3101/G3201 accepts the IP frame from the cellular network, unpacks the TCP/IP packet, and then transparently sends the data through the serial port to the attached serial device.

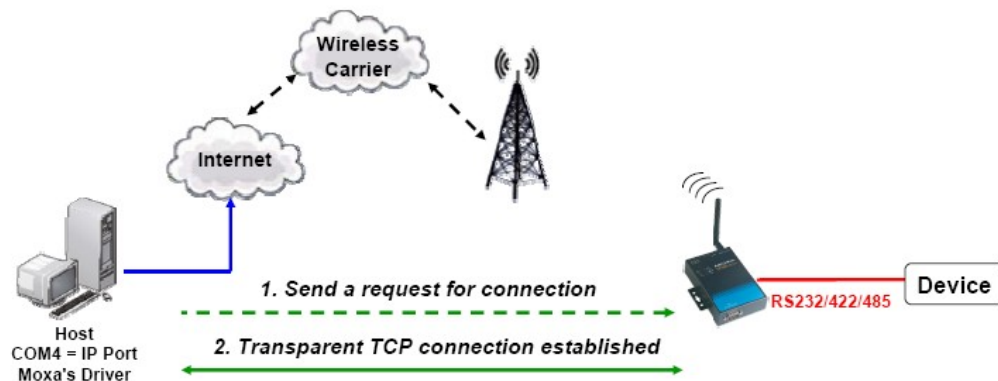

Types of Real COM Connection

This section illustrates the types of RealCOM connections you can use, depending on the service you obtain from your local cellular service provider.

1. Fixed Public IP for OnCell.

If your cellular service provider offers a fixed public IP address after you connect to the cellular network, you can access the OnCell G3101/G3201 via a host PC using either a private IP or public IP.

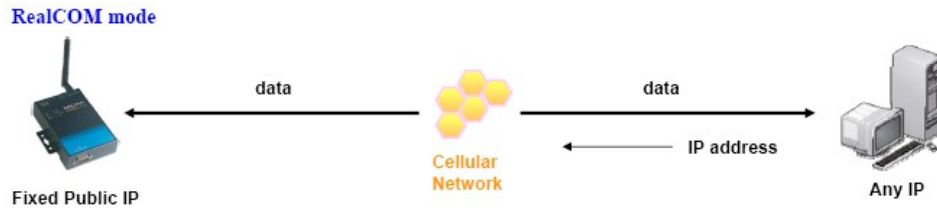

2. Utilize Auto IP report.

If your cellular service provider offers a dynamic public IP address after you connect to the cellular network, you can access the OnCell G3101/G3201 via a host PC using a fixed public IP. Since the IP address of the OnCell G3101/G3201 is changed each time it is connected to the cellular network, the host IP can be notified of the change by an Auto IP Report message sent from the OnCell G3101/G3201. Please refer to Appendix E to see the format of the Auto IP Report Protocol.

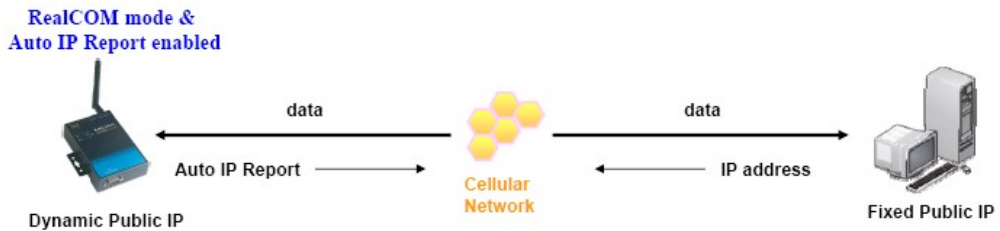

3. Domain name with DDNS.

If your cellular service provider offers a public IP address after you connect to the cellular network, you can also access the OnCell G3101/G3201 using the domain name. To do this, you will need to register with a DDNS service provider and then enable the DDNS function in the OnCell G3101/G3201. Please refer to Appendix C for more information.

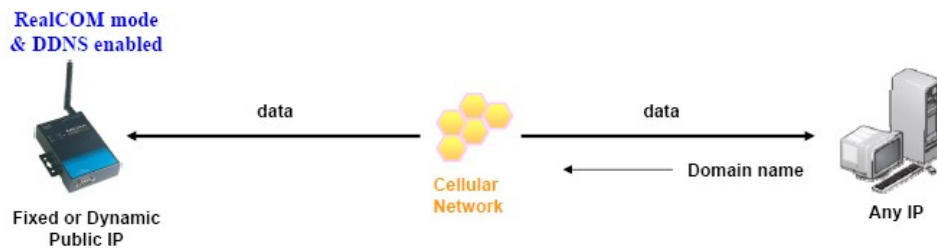

Reverse Real COM Modes

The OnCell G3101/G3201 comes bundled with Moxa drivers for Windows 98/ME/NT/2000/XP/2003/2008/Vista systems and TTY drivers for Linux and Unix systems. (For Windows systems, this option is only supported for Windows 2000, XP x86/x64, 2003 x86/x64, Vista x86/x64, and 2008 x86/x64.)

Reverse Real COM mode uses a mechanism similar to port mapping to enable your remote device that is using a private IP address to remain accessible to external hosts. When this mode is enabled, the Moxa driver that comes with the device establishes a transparent connection from the device to the remote host by mapping the device's serial port to a local COM port on the remote host. Reverse Real COM mode supports up to 2 simultaneous connections that enable serial devices to send data to 2 hosts simultaneously.

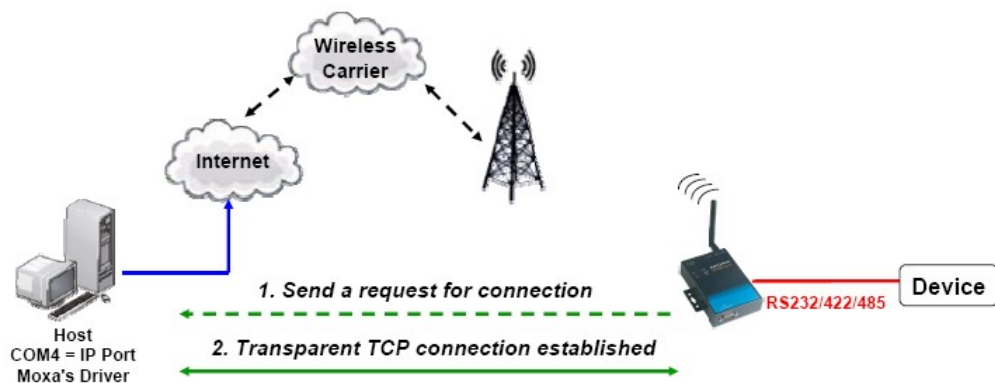

Types of Reverse Real COM Connection

- 1. Reverse RealCOM to PC's IP address.

Most cellular service providers only provide customers with a dynamic private IP address, which means that the OnCell G3101/G3201 will only obtain an IP address once it is connected to the cellular network. Reverse RealCOM is a great feature that allows a PC host to access an OnCell G3101/G3201 configured with private IP address.

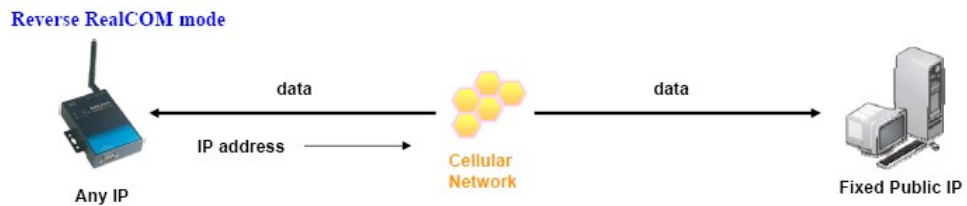

2. Reverse RealCOM to PC's domain name.

With Reverse RealCOM mode, you can connect to a PC host using the PC's IP address. You can also connect to your PC host with the PC's domain name, if you have one. Please refer to Appendix C for more information.

Reverse RealCOM mode

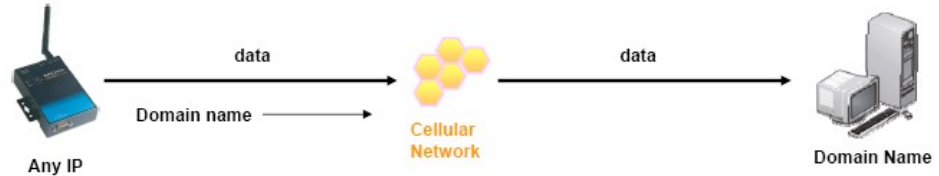

RFC 2217 Mode

RFC-2217 mode is similar to Real COM mode in that a driver is used to establish a transparent connection between a host computer and a serial device by mapping the serial port on the OnCell G3101/G3201 to a local COM port on the host computer. RFC2217 defines general COM port control options based on the Telnet protocol. Third party drivers supporting RFC-2217 are widely available on the Internet and can be used to implement virtual COM mapping to your OnCell G3101/G3201's serial port. Please refer to Appendix B for more information.

Socket Applications

The OnCell G3101/G3201 offers the following modes for socket applications: TCP Server, TCP Client, and UDP.

TCP Server Modes

In TCP Server mode, the serial port on the OnCell G3101/G3201 is assigned a port number. The host computer initiates contact with the OnCell G3101/G3201, establishes the connection, and receives data from the serial device. This operation mode also supports up to 2 simultaneous connections, enabling multiple hosts to collect data from the same serial device at the same time.

As illustrated in the figure, data transmission proceeds as follows: The host requests a connection from the OnCell G3101/G3201, which is configured for TCP Server mode. Once the connection is established, data can be transmitted in both directions between the host and the OnCell G3101/G3201.

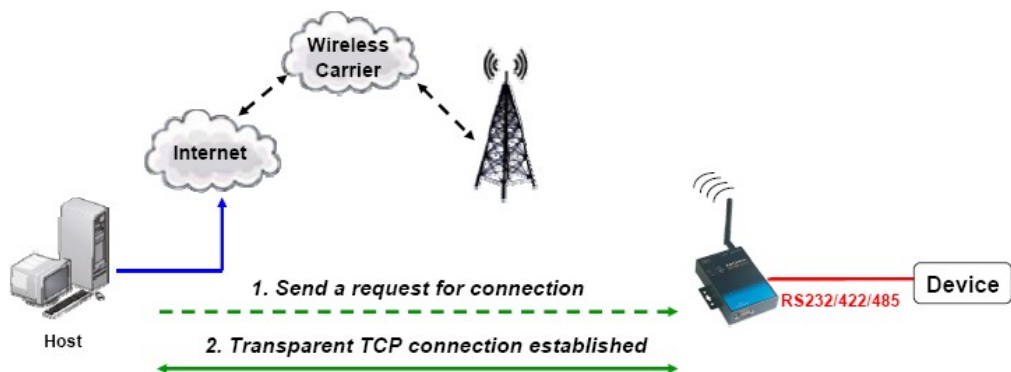

Types of TCP Server Connection

1. Fixed Public IP for the OnCell.

If your cellular service provider offers a fixed public IP address after you connect to the cellular network, you can access the OnCell G3101/G3201 from a host PC using either a private IP or public IP.

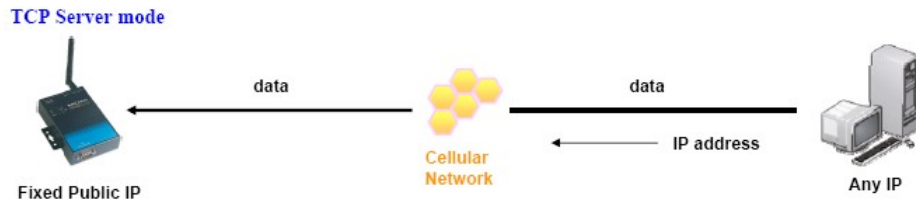

2. Using Auto IP report.

If your cellular service provider offers a dynamic public IP address after you connect to the cellular network, you can access the OnCell G3101/G3201 from a host PC using a fixed public IP. Since the IP address of the OnCell G3101/G3201 is changed every time it is connected to the cellular network, the host IP can be aware of the change by the Auto IP Report message sent from the OnCell G3101/G3201. Please refer to Appendix E for the format of the Auto IP Report Protocol.

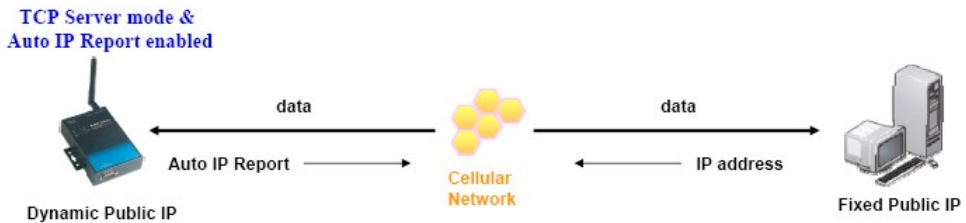

3. Domain name with DDNS.

If your cellular service provider offers a public IP address after you connect to the cellular network, you can also use the domain name to access the OnCell G3101/G3201. You would need to register with a DDNS service provider and then enable the DDNS function in the OnCell G3101/G3201. Please refer to Appendix C for more information.

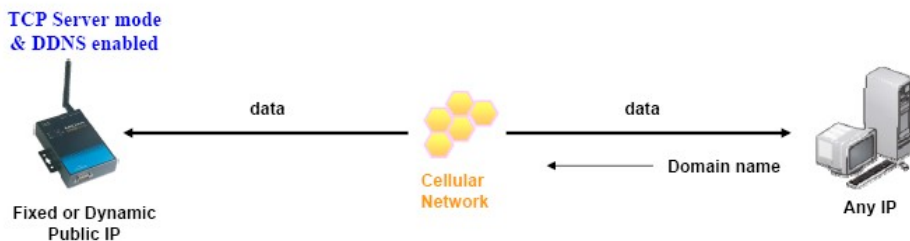

4. Connecting TCP client and TCP server within the same cellular service provider.

In order to connect properly, the IP addresses of the two OnCell devices must belong to the same subnetwork. To ensure that this is the case, use the same cellular service provider to connect the devices to the network. In addition, you will need to request that the cellular service provider provide you with two private IP addresses (e.g., 192.168.1.1 and 192.168.1.2).

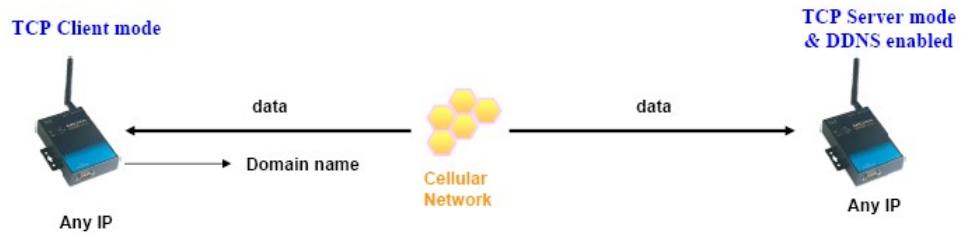

TCP Client Modes

In TCP Client mode, the OnCell G3101/G3201 can actively establish a TCP connection to a pre-defined host computer when serial data arrives. After the data has been transferred, the OnCell G3101/G3201 can automatically disconnect from the host computer by using the Inactivity time settings.

As illustrated in the figure below, data transmission proceeds as follows:

- (1) The OnCell G3101/G3201, configured for TCP Client mode, requests a connection to the host.
- (2) Once the connection is established, data can be transmitted in both directions between the host and the OnCell G3101/G3201.

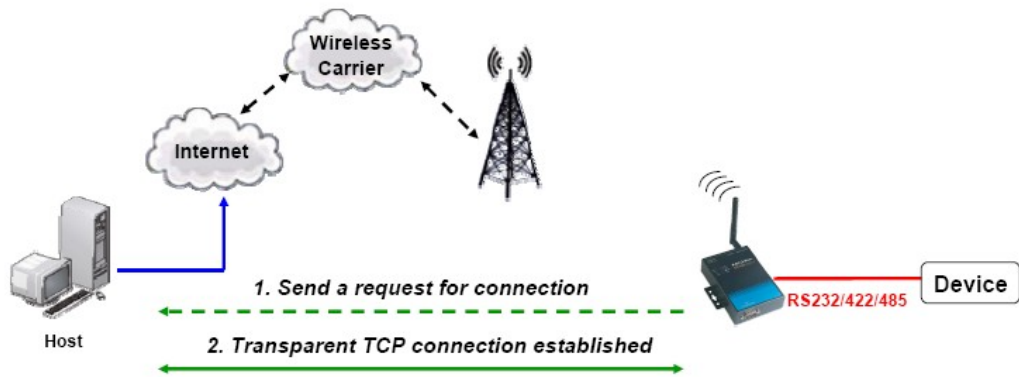

Types of TCP Client Connection

1. TCP Client to PC's IP address.

The OnCell G3101/G3201 will only be able to connect to a host PC if the PC is using a public IP address.

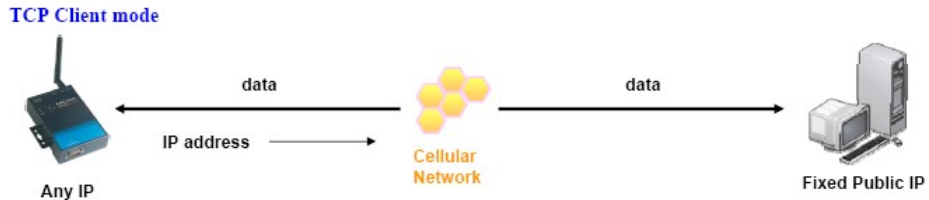

2. TCP Client to PC's domain name.

To connect to a host PC, the host PC must be configured with public IP address. If it is using a dynamic public IP, then the OnCell G3101/G3201 can connect to it using the host's domain name. Please refer to Appendix C for more information.

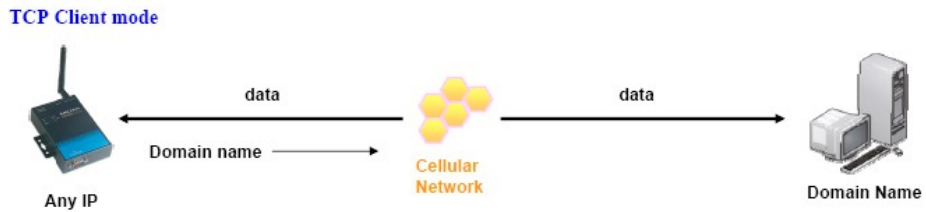

3. Connecting TCP client and TCP server within the same cellular service provider.

In order to connect properly, the IP addresses of the two OnCell devices must belong to the same subnet. To ensure that this is the case, use the same cellular service provider to connect the devices to the network. In addition, you will need to request that the cellular service provider provide you with two private IP addresses (e.g., 192.168.1.1 and 192.168.1.2).

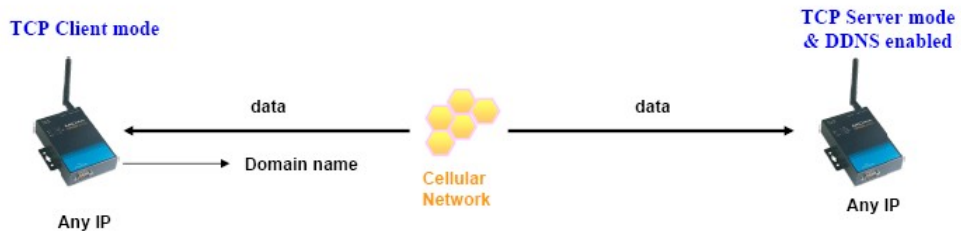

UDP Mode

Compared to TCP communication, UDP is faster and more efficient. In UDP mode, you can unicast to one host or multicast to multiple hosts and the serial device can receive data from one or multiple host computers. These traits make UDP mode especially well suited for message display applications.

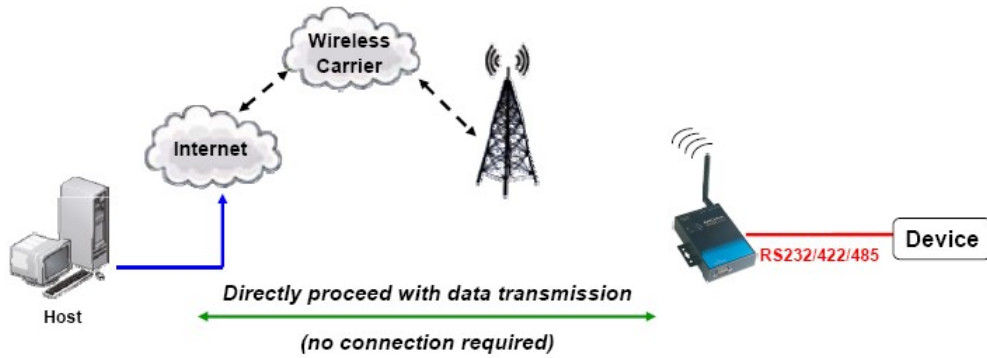

Types of UDP Connection

1. Fixed Public IPs for both OnCell and Host PC.

If your cellular service provider offers a fixed public IP address after you connect to the cellular network, you can access the OnCell G3101/G3201 from a host PC that has a fixed public IP.

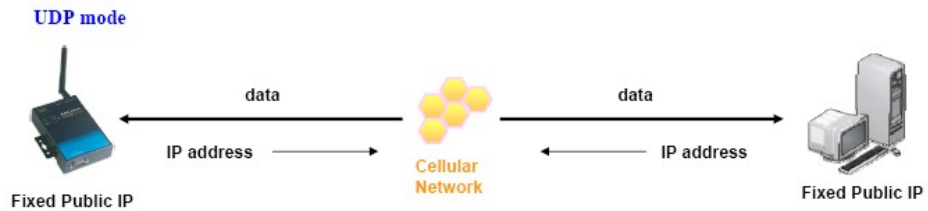

2. Domain name with DDNS.

If your cellular service provider assigns a public IP address after you connect to the cellular network, you can also access the OnCell G3101/G3201 using the domain name. If your service provider assigns a public IP address (either fixed or dynamic) to your cellular device and your control center is the side that initiates the connection, you can enable the DDNS function and UDP mode to allow other devices on the Internet to connect to your device using its domain name. This will ensure that your device will remain reachable even when its public IP address is updated. Note that you will need to register your device with a DDNS server. Please refer to Appendix C for more information.

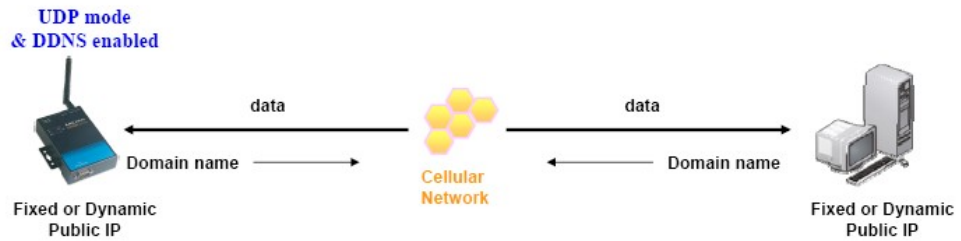

Ethernet Modem Mode

Ethernet Modem mode is designed for use with legacy operating systems, such as MS-DOS, that do not support TCP/IP networks. By connecting a properly configured OnCell G3101/G3201 serial port to the MS-DOS computer's serial port, it is possible to use legacy software to transmit data over the cellular network, even if the software was originally designed to transmit data through a modem. In this case, the AT commands are converted into IP format.

SMS Tunnel Mode

A major benefit of GSM technology is that it supports short messages (SMS) for easy communication over the mobile network. Moxa's proprietary SMS Tunnel Mode allows you to expand your applications and reduce cost. For example, SMS Tunnel Mode can be used to update the message on a highway display panel, place refill orders for vending machines, handle maintenance for remote rental equipment, or even help create an SMS alarm by directly transforming text, binary, or unicode data from a legacy device to short messages. SMS Tunnel Mode is particularly suitable for devices that communicate infrequently, or lack access to the local network. SMS Tunnel Mode converts ASCII, binary code, and UCS2 data to short messages transparently (both back and forth). In addition, the caller ID (phone number) identification can be used to block messages sent from uncertified users, broadcast messages, and unwanted SMS advertisements.

Moxa's proprietary SMS Tunnel Mode has the following features:

1. Transparently converts serial data to short message, and vice versa.
2. Text, binary, and Unicode formats are supported.
3. Verification of Incoming Caller ID calls is implemented to block uncertified users.

Disabled Mode

You can disable any port on the OnCell G3101/G3201 by setting the operation mode to **Disabled**.

Using the Web Console

The web console is the most user-friendly method available to configure the OnCell G3101/G3201. With a standard web browser, you have easy and intuitive access to all settings and options. In this chapter, we introduce the web console and go through the basic configuration options. The same configuration options are also available through the Telnet and serial console.

This chapter covers the following topics:

- ❑ **Using Your Web Browser**
 - Browser Cookie Settings
 - Trusted Site Settings
 - Opening the Web Console
- ❑ **Web Console Navigation**
- ❑ **Basic Settings**
 - Server Settings
 - Time Settings
- ❑ **Network Settings**
 - Basic Network Settings
 - DNS Settings
 - Advanced Network Settings
 - Auto IP Report Settings

Using Your Web Browser

Browser Cookie Settings

Verify that cookies are enabled for your browser. If the cookies are disabled, you will not be able to use the web console. (Cookies are only used for password transmission.)

1. For Internet Explorer, enable cookies by selecting **Internet Options** from the **Tools** menu:

2. Select the **Privacy** tab. There are six levels of privacy setting: Block All Cookies, High, Medium High, Medium, Low, and Accept All Cookies. Users must select **Medium High** (as the image shows) or below to access the OnCell G3101/G3201 web console.

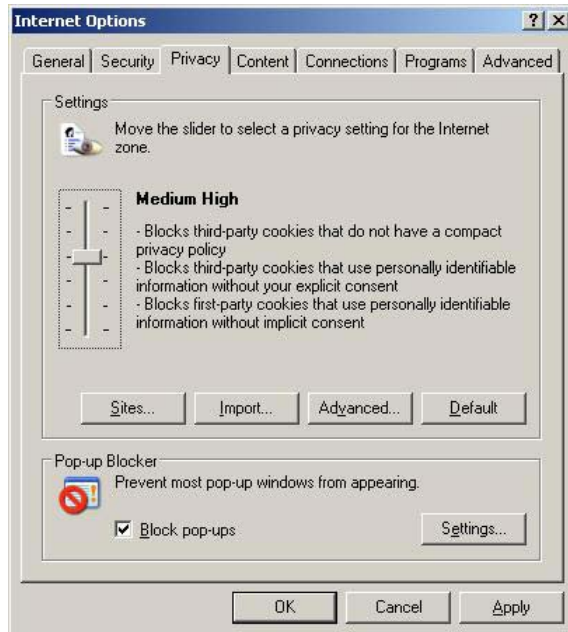

ATTENTION

If you are not using Internet Explorer, cookies are usually enabled through a web browser setting such as “allow cookies that are stored on your computer” or “allow per-session cookies.”

Trusted Site Settings

Windows 2003 users may need to add the OnCell G3101/G3201's IP address to their browser's list of trusted sites.

1. If you see the following window while attempting to view the web console, click on **Add** to modify the list of trusted sites.

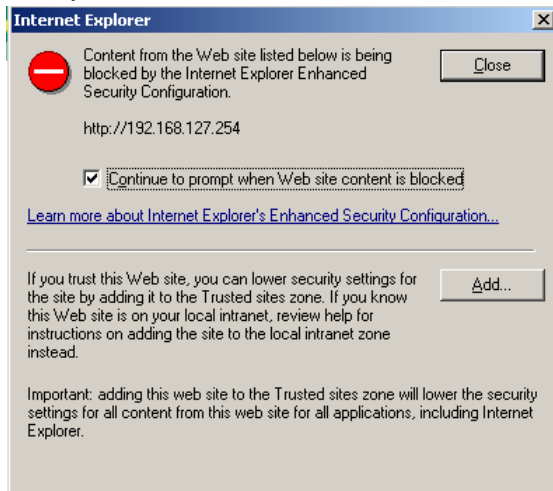

You may also access the list of trusted sites directly through **Internet Options** in the **Tools** menu of Internet Explorer. Select the **Security** tab, click on the **Trusted Sites** icon, and then select the **Sites** button.

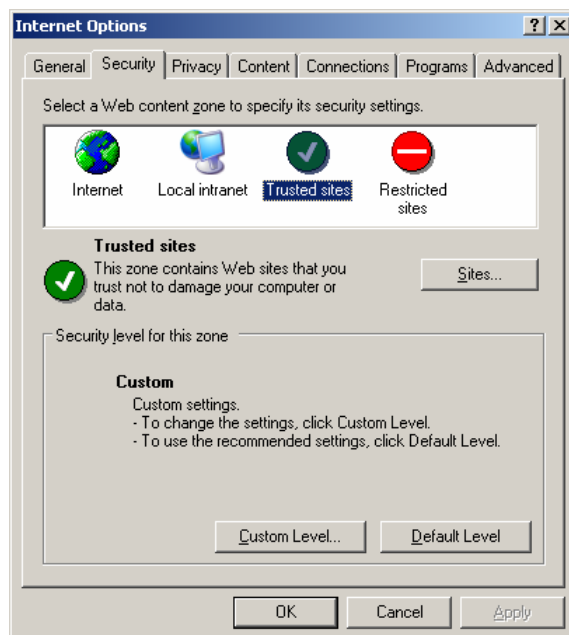

- In either case, the window below should appear, showing the list of sites that you have configured Internet Explorer to trust. Add the IP address of your OnCell G3101/G3201 here (the factory default IP address is 192.168.127.254).

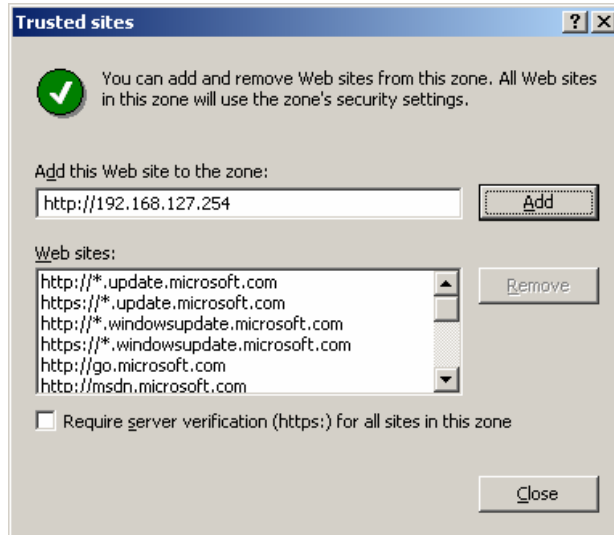

After adding the OnCell G3101/G3201's IP address as a trusted site, you should be able to view the web console by entering the OnCell G3101/G3201's IP address in your browser's address bar.

Opening the Web Console

Open your web browser and enter **192.168.127.254** in the website address line. This is the default IP address for the OnCell G3101/G3201—if a new address has been assigned, enter the new address instead. Press **ENTER** to load the page.

ATTENTION

The examples and figures in this chapter use the OnCell G3101/G3201 factory default IP address of 192.168.127.254. If you have assigned a different IP address to your OnCell G3101/G3201, be sure to adjust accordingly when following these directions. Please refer to Chapter 3, *Initial IP Address Configuration*, for details on how to configure the IP address.

Enter the console password if prompted. (This will not apply if you did not enable password protection for your OnCell G3101/G3201.) The password will be transmitted with MD5 encryption over the Internet.

ATTENTION

If you forget your password, the **ONLY** way to configure the OnCell G3101/G3201 is by using the reset button to reset all settings and load the factory defaults. If you have disabled the reset button in your OnCell G3101/G3201 configuration, you may still use it to load the factory defaults within the first 60 seconds that the OnCell G3101/G3201 is powered on.

Remember to back up your configuration by exporting it to a file. Your configuration can be easily restored by importing the file to the OnCell G3101/G3201. This will save time if you have forgotten the password and need to reload the factory defaults.

The OnCell G3101/G3201's web console will appear.

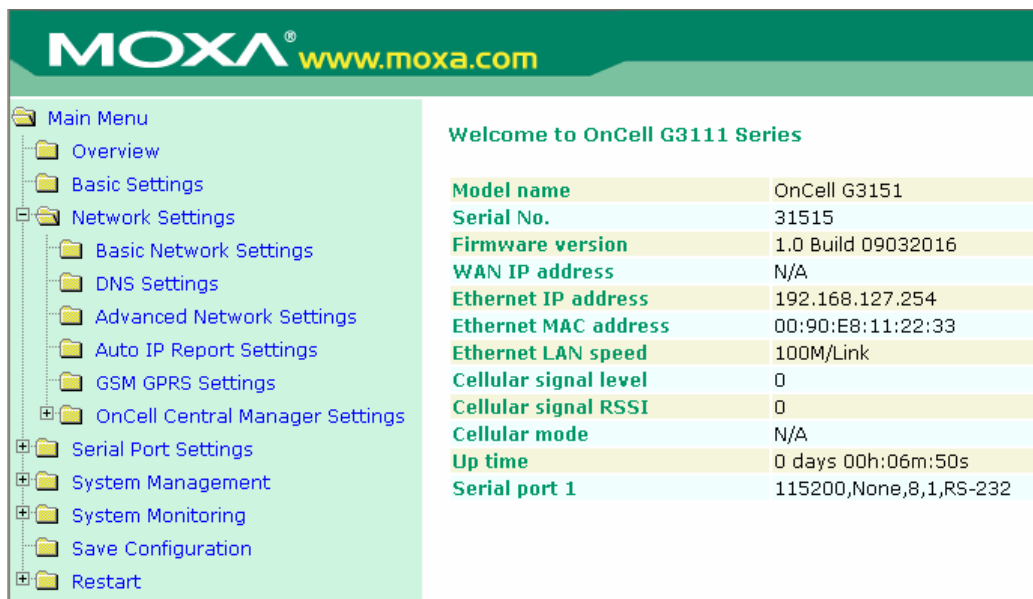

Web Console Navigation

The left panel of the OnCell G3101/G3201's web console is the navigation panel, and contains an expandable menu tree for navigating among the various settings and categories. When you click on a menu item in the navigation panel, the main window will display the corresponding options for that item. Configuration changes can then be made in the main window. For example, if you click on **Basic Settings** in the navigation panel, the main window will show a page of basic settings that you can configure.

You must click on the **Submit** button to keep your configuration changes. The **Submit** button will be located at the bottom of every page that has configurable settings. If you navigate to another page without clicking the Submit button, your settings will not be retained.

Changes will not take effect until they are saved and the OnCell is restarted! You may complete this in one step by clicking on the Save/Restart option after you submit a change. If you need to make several changes before restarting, you may save your changes without restarting by selecting **Save Configuration** in the navigation panel. If you restart the OnCell G3101/G3201 without saving your configuration, the OnCell G3101/G3201 will discard all submitted changes.

Basic Settings

The **Basic Settings** screen can be accessed from the navigation panel.

Server Settings

- Server name:** OnCell_G3151_31515
- Server location:** (empty text field)
- Time Settings:**
 - Time zone:** (GMT)Greenwich Mean Time: Dublin, Edinburgh, Lisbon, London
 - Local time (24-hour):** 2009 / 04 / 16 02 : 18 : 47
 - Time server:** (empty text field)

A 'Submit' button is located at the bottom of the form.

Server name: This is an optional free text field for your own use; it does not affect the operation of the OnCell G3101/G3201, and can be used to help differentiate one OnCell G3101/G3201 server from another.

Server location: This is an optional free text field for your own use; it does not affect the operation of the OnCell G3101/G3201, and is useful for assigning or describing the location of an OnCell G3101/G3201. In a network environment of multiple servers, this can be a valuable aid when doing maintenance.

Time Settings

The OnCell G3101/G3201 has a built-in Real-Time Clock for time calibration functions. Functions such as Auto Warning Email or SNMP Trap can add real-time information to messages.

Before making any adjustments to the time, first select the correct time zone and submit the change. The console will display the real time according to the time zone. To modify the real time clock, click on **Modify** next to the **Local time** field. Once you submit the new time, the OnCell G3101/G3201's firmware will modify the GMT time according to your time zone and local time settings.

ATTENTION

There is a risk of explosion if the real-time clock battery is replaced with the wrong type!

The OnCell G3101/G3201's real time clock is powered by a lithium battery. We strongly recommend that you do not attempt to replace the lithium battery without help from a qualified Moxa support engineer. If you need to change the battery, please contact the Moxa RMA service team.

Time zone (default=GMT Greenwich Mean Time): This field shows the currently selected time zone and allows you to select a different time zone.

Local time: This field shows the time that you last opened or refreshed the browser. To set the local time for the OnCell G3101/G3201, click on the **Modify** button, update the date and time, and then click on submit.

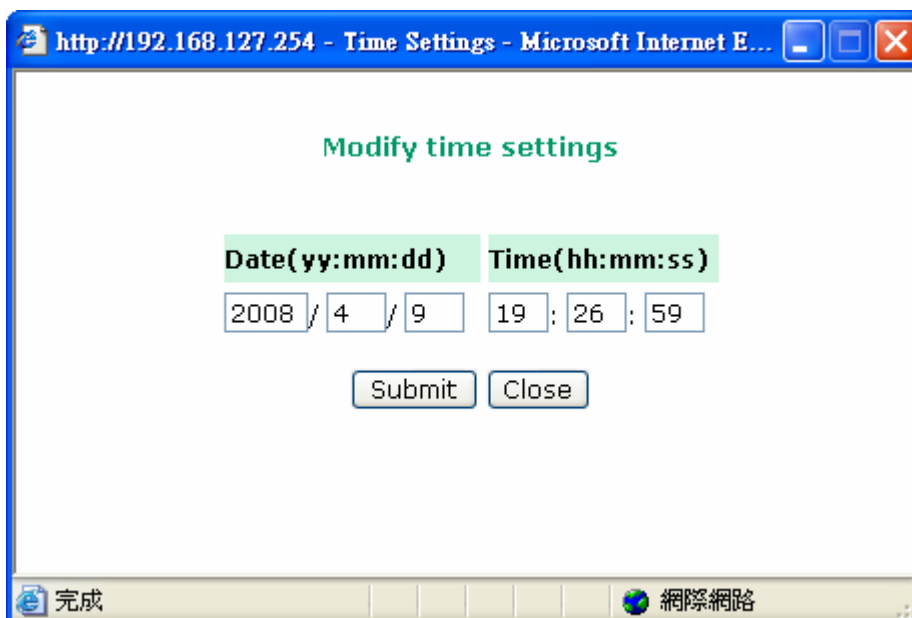

Time server: The OnCell G3101/G3201 uses SNTP (RFC-1769) for auto time calibration. You may enter a time server IP address or domain name in this optional field. Once the OnCell G3101/G3201 is configured with the correct time server address, it will request time information from the time server every 10 minutes.

Network Settings

Basic Network Settings

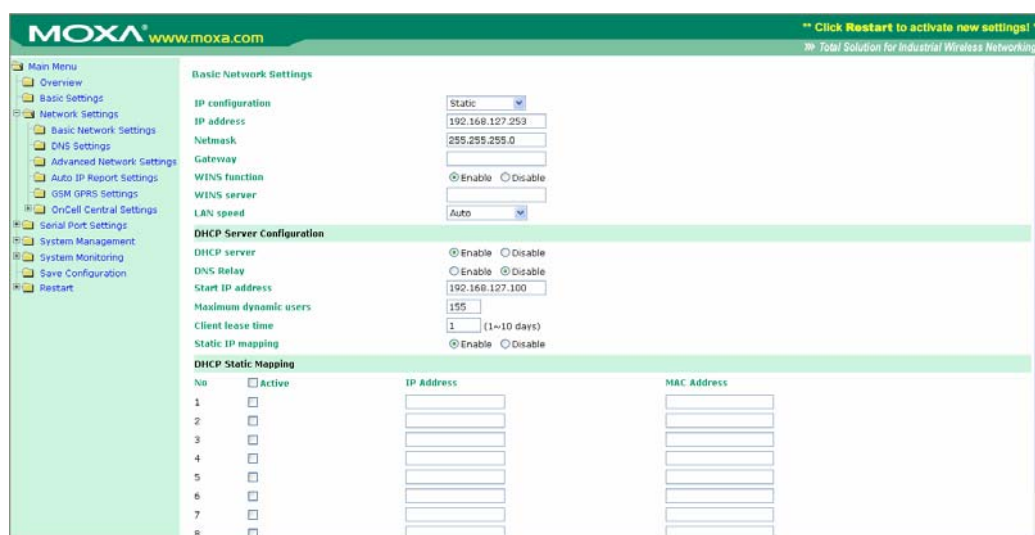

You can access **Basic Network Settings** by expanding the **Network Settings** item in the navigation panel. Basic Network Settings is where you assign the OnCell G3101/G3201's IP address, netmask, Gateway, and other parameters for the Ethernet interface.

NOTE: You must assign a valid IP address to your OnCell G3101/G3201 before it will work in your network environment. Your network system administrator should provide you with a unique IP address and related settings for your network. First-time users can refer to Chapter 3, *Initial IP Address Configuration*, for more information.

IP configuration (default=Static): You can choose from four possible IP configuration modes.

Option	Description
Static	User-defined IP address, netmask, and gateway.
DHCP	DHCP server-assigned IP address, netmask, gateway, and DNS
DHCP/BOOTP	DHCP server-assigned IP address, netmask, gateway, and DNS, or BOOTP server-assigned IP address (if the DHCP server does not respond)
BOOTP	BOOTP server-assigned IP address

IP Address (default=192.168.127.254): Enter the IP address that will be assigned to your OnCell G3101/G3201. All ports on the OnCell G3101/G3201 will share this IP address. An IP address is a number assigned to a network device (such as a computer) as a permanent address on the network. Computers use the IP address to identify and talk to each other over the network. Choose a proper IP address that is unique and valid for your network environment.

Netmask (default=255.255.255.0): Enter the subnet mask. A subnet mask represents all of the network hosts at one geographic location, in one building, or on the same local area network. When a packet is sent out over the network, the OnCell G3101/G3201 will use the subnet mask to check whether the desired TCP/IP host specified in the packet is on the local network segment. If the address is on the same network segment as the OnCell G3101/G3201, a connection is established directly from the OnCell G3101/G3201. Otherwise, the connection is established through the given default gateway.

Gateway: Enter the IP address of the gateway if applicable. A gateway is a network computer that acts as an entrance to another network. Usually, the computers that control traffic within the network or at the local Internet service provider are gateway nodes. The OnCell G3101/G3201 needs to know the IP address of the default gateway computer in order to communicate with the hosts outside the local network environment. For correct gateway IP address information, consult the network administrator.

ATTENTION

In dynamic IP environments, the firmware will try to get the network settings from the DHCP or BOOTP server 3 times every 30 seconds until network settings are assigned by the DHCP or BOOTP server. The first try times out after 1 second, the second after 3 seconds, and the third after 5 seconds.

If the DHCP/BOOTP server is unavailable, the firmware will use the default IP address (192.168.127.254), netmask, and gateway settings.

WINS function (default=enable): Enable or disable the WINS (Windows Internet Naming Service) server.

WINS server: If a WINS Server is connected to the network, enter the WINS Server's IP address in this field. TCP/IP uses IP addresses to identify hosts, but users often use symbolic names, such as computer names. The WINS Server, which uses NetBIOS over TCP/IP, contains a dynamic database to map computer names to IP addresses.

LAN speed (default=Auto): You may configure the network speed for the built-in Ethernet connection on the OnCell G3101/G3201. IEEE802.3 Ethernet supports auto negotiation of transfer speed. However, some switches/hubs require that the communication speed be fixed at 100 Mbps or 10 Mbps.

DNS Settings

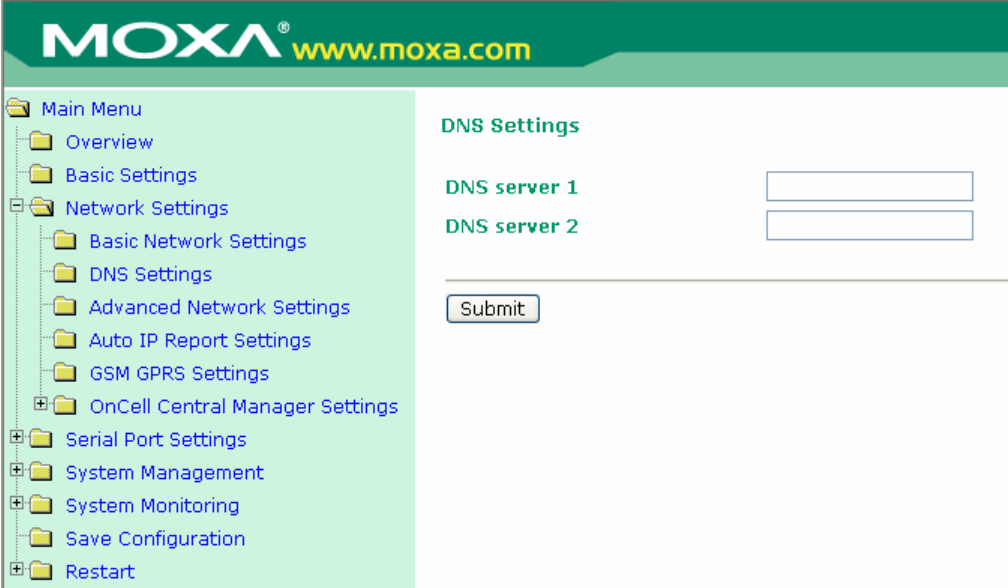

DNS server 1: This is an optional field. If your network has access to a DNS server, you may enter the DNS server's IP address in this field. This allows the OnCell G3101/G3201 to use domain names instead of IP addresses to access hosts.

The Domain Name System (DNS) is used to identify Internet domain names, and translate the names into IP addresses. A domain name is an alphanumeric name, such as www.moxa.com, that it is usually easier to remember than the numeric IP address. A DNS server is a host that translates this kind of text-based domain name into the actual IP address used to establish a TCP/IP connection.

When the user wants to visit a particular website, the user's computer sends the domain name (e.g., www.moxa.com) to a DNS server to request that website's numeric IP address. When the IP address is received from the DNS server, the user's computer uses that information to connect to the website's web server. The OnCell G3101/G3201 plays the role of a DNS client, in the sense that it actively queries the DNS server for the IP address associated with a particular domain name. The following functions in the OnCell G3101/G3201's web console support the use of domain names in place of IP addresses: Time Server, Destination IP Address (in TCP Client mode), Mail Server, SNMP Trap Server, and SMTP Server.

DNS server 2: This is an optional field. The IP address of another DNS server may be entered in this field for times when DNS server 1 is unavailable.

Advanced Network Settings

Access **Advanced Network Settings** by expanding the Network Settings item in the navigation panel. Advanced Network Settings is where the gratuitous ARP is configured.

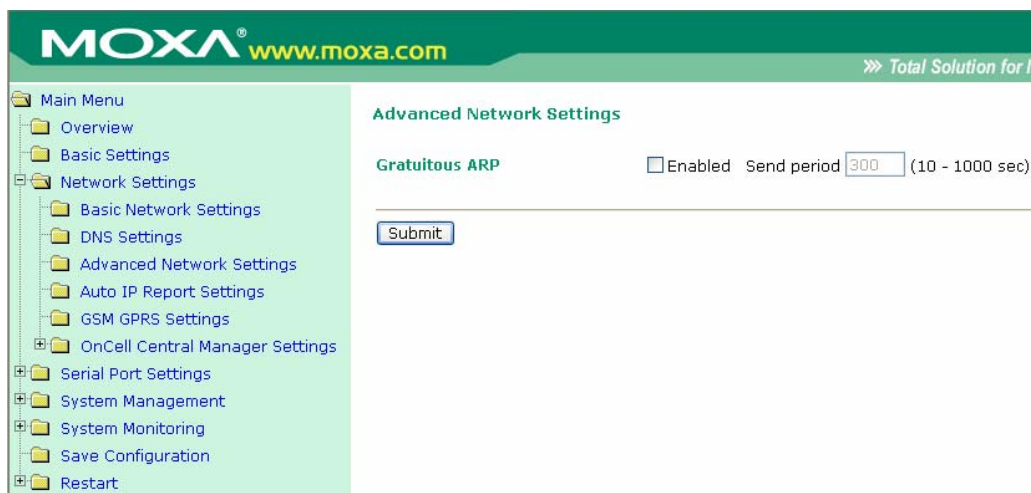

Gratuitous ARP: In some applications, you may need the OnCell G3101/G3201 to send broadcast packets to update the ARP table on the server. If you enable this function and set the send period, the OnCell G3101/G3201 will periodically send broadcast packets at the specified time interval.

Auto IP Report Settings

Access Auto IP Report Settings by expanding the Network Settings item in the navigation panel.

When the OnCell G3101/G3201 products are used in a dynamic IP environment, users must spend more time with IP management tasks. For example, if the OnCell works as a server (TCP or UDP), then the host, which acts as a client, must know the IP address of the server. If the DHCP server assigns a new IP address to OnCell, the host must have some way of determining OnCell's new IP address.

OnCell G3101/G3201 products help out by periodically reporting their IP address to the IP location server, in case the dynamic IP has changed. The parameters shown below are used to configure the Auto IP report function. There are two ways to develop an "Auto IP report Server" to receive the OnCell's Auto IP report.

1. Use the OnCell Search Utility's IP Address Report function. Please refer to OnCell Search Utility Configuration in Chapter 14.

2. "Auto IP report protocol," which can automatically receive the Auto IP report on a regular basis, is also available to help you develop your own software. Refer to Appendix E for the "Auto IP report protocol."

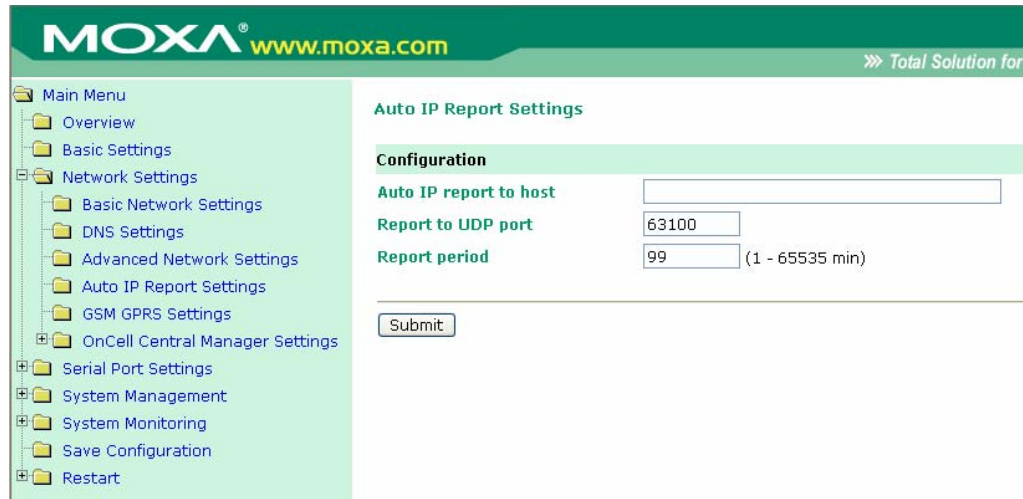

Auto IP report to host: Reports generated by the Auto report function will be sent automatically to this IP address or host name.

Report to UDP port (default=63100): This is the UDP port number assignment for the serial port on the OnCell G3101/G3201.

Report period (default=99): You can use this option to set how often the IP address is automatically reported.

ATTENTION

To use the OnCell Search Utility to receive the auto IP report message sent from the OnCell G3101/G3201, please also install OnCell Windows Driver Manager. OnCell Windows Driver Manager helps dispatch messages to the OnCell Search Utility.

6

Cellular Network Settings

In this chapter, we describe how to set up cellular networks, including GSM, GPRS, and SMS. The configuration options discussed here are also available from the Telnet and serial consoles.

This chapter covers the following topics:

- ❑ **GSM GPRS Settings**
 - GSM Operation Mode
 - GPRS Operation Mode
 - SMS Operation mode

GSM GPRS Settings

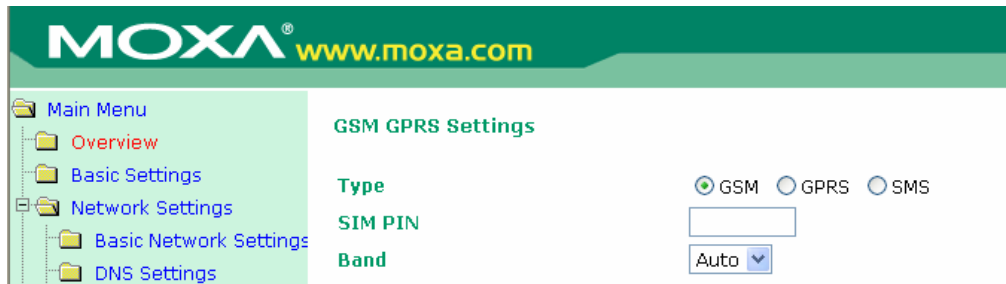

From the left navigation panel, click **Network Settings** → **GSM GPRS Settings** to configure the GSM/GPRS/SMS Settings. The various configuration items are described below:

Type: The OnCell G3101/G3201 supports 3 types of operation modes. You may choose from GSM, GPRS, and SMS.

SIM PIN: This is a pin code that locks the SIM card until you enter the correct code. Use the pin to protect your account. The default code is set by the Service Provider. Note that a cell phone must be used to change the PIN.

Band: Although GSM-900 and GSM-1800 are used in most parts of the world, operators in United States, Canada, and many other countries in the Americas use GSM-850 or GSM-1900. The GSM/GPRS band of GSM/GPRS module will automatically select the band for you.

Additional settings for each of the three modes are described in the following subsections.

GSM Operation Mode

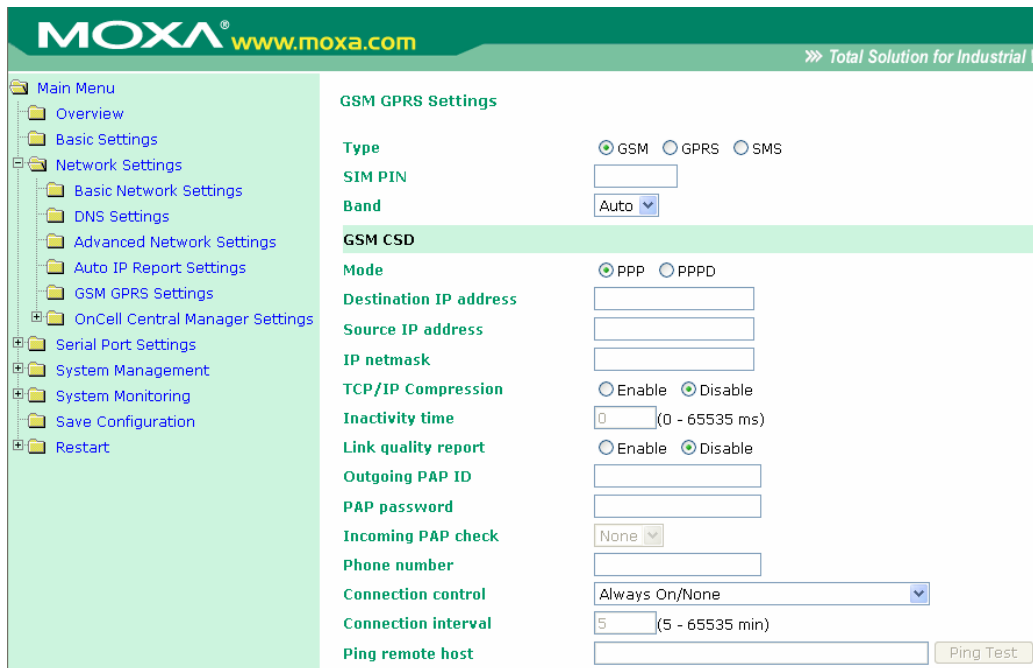

PPP Mode: PPP provides standard PPP dial-out service.

PPPD Mode: PPPD (PPP Daemon) is used for dial-in services, since it provides PPP services only when receiving a request from a remote PC.

Destination IP address:

Source IP address: If you do not configure these three parameters, they will be filled in automatically by the remote side of the connection.

IP netmask:

TCP/IP compression (default=Disable): The setting of this field depends on whether the remote user's application requests compression.

Inactivity time (default=0 ms): This field specifies the idle time setting for auto-disconnection. A setting of 0 ms will cause the port to remain connected even if idle.

Link quality report (default=Disable): Setting this field to Enable allows the OnCell G3101/G3201 to disconnect a connection if the link noise exceeds a certain threshold.

Outgoing PAP ID: This is the dial-out user ID account.

PAP password: This is the dial-out user password.

Incoming PAP check (default=None): This field allows you to configure the method used, if any, to verify a user's ID and authorization.

Option	Description
Local	Verify the ID against the OnCell G3101/G3201 password. The user name for the OnCell G3101/G3201 is fixed to "admin."
None	Authentication is not required.

Phone number: Use this field to configure the number used to dial out.

Connection control	Connect Rule	Disconnect Rule	GSM
Always on/None	Always on after power on	None	Trunk
Periodically connect/inactivity time	Periodically connect (based on the connection interval setting) to GSM after power on.	Inactivity time is up	Trunk
Remote host fail/remote host recovered	Remote Ethernet host has failed. The OnCell G3101/G3201 will keep pinging the remote host over the Ethernet every 3 seconds after powering on. After failing to connect 5 times in a row, the data from the serial device will be sent through the GSM connection.	When the remote Ethernet host returns to normal, data will revert to being sent over Ethernet after 5 continuous successful pings.	Backup

Connection interval (default= 5 min): The time interval of the periodically connect function.

Ping remote host: Key in the IP address or Domain name of the remote host.

GPRS Operation Mode

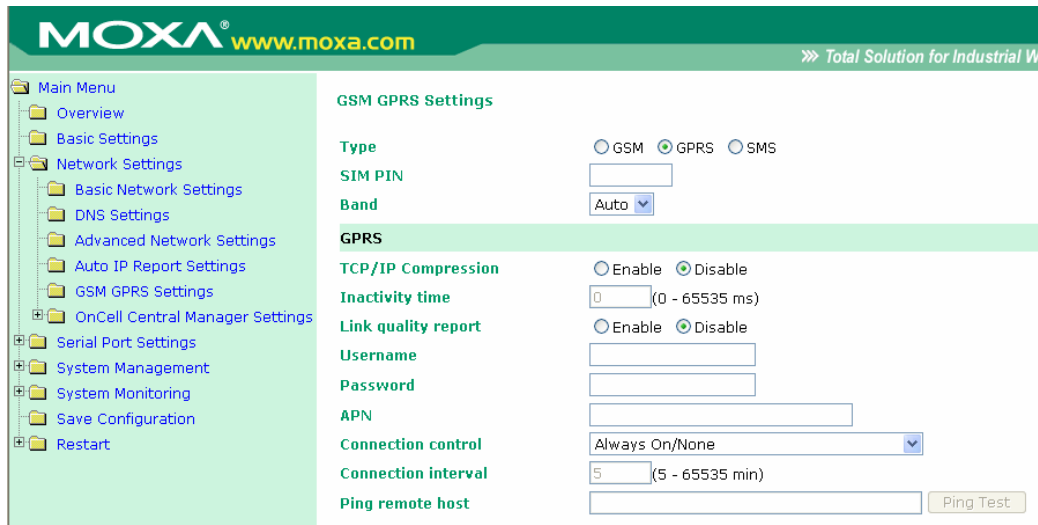

TCP/IP compression (default=Disable): The setting of this field depend on whether or not the remote user's application requests compression.

Inactivity time (default=0 ms): This field specifies the idle time setting for auto-disconnection. A setting of 0 ms will cause the port to remain connected even if idle.

Link quality report (default=Disable): Setting this field to Enable will:

- (1) Disconnect a connection if the link noise exceeds a certain threshold.
- (2) If the OnCell device does not receive any data from the host for 3 minutes, the OnCell will then ping the host 4 times. If all pings fail, the OnCell will automatically reboot.

Initial string: Use this field to configure the initial string that the modem will use to establish the connection.

Username: This is the user ID account.

Password: This is the user password.

APN: Before using the GPRS also need APN (Access Point Name) must be added as a modem initialization command. Detailed instructions are shown below.

Connection control	Connect Rule	Disconnect Rule	GPRS
Always on/None	Always on after power on	None	Trunk
Periodically connect/ inactivity time	Periodically connect (based on the connection interval setting) attempt to connect to GPRS after powering on.	Inactivity time is up	Trunk
Remote host fail/ remote host recovered	Remote Ethernet host has failed. The OnCell G3101/G3201 will keep pinging the remote host over the Ethernet every 3 seconds after powering on. After failing to connect 5 times in a row, the data from the serial device will be sent through the GPRS connection.	When the remote Ethernet host returns to normal, data will revert to being sent over Ethernet after 5 continuous successful pings.	Backup

Connection interval (default = 5 min): The time interval of the periodic connect function.

Ping remote host: Key in the IP address of the remote host.

SMS Operation mode

Short Message Service (SMS) is a telecommunications protocol that allows sending “short” (160 characters or less) text messages. It is available on most digital mobile phones and some personal digital assistants with built-in wireless capability.

GSM technology offers the benefit of using SMS (short message service) as an easy way to communicate over the mobile network. In the next chapter, we explain how to use SMS with the OnCell G3101/G3201.

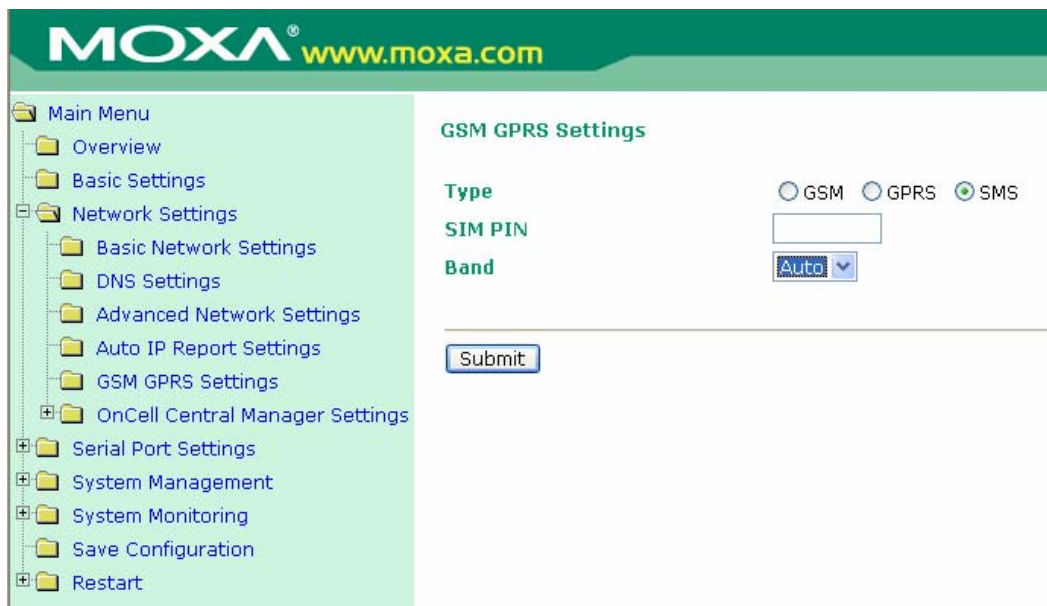

- Type:** Radio buttons for GSM, GPRS, and SMS. The SMS option is selected.
- SIM PIN:** An empty text input field.
- Band:** A dropdown menu currently set to 'Auto'.

A 'Submit' button is located at the bottom of the settings area.

7

Configuring Serial Port Operation Modes

In this chapter, we explain how to configure the individual serial port modes.

This chapter covers the following topics:

- ❑ **Port Setting Basics**
- ❑ **Device Control Applications**
 - Real COM Mode
 - Reverse Real COM Mode
 - RFC2217 Mode
- ❑ **Socket Applications**
 - TCP Server Mode
 - TCP Client Mode
 - UDP Mode
- ❑ **Ethernet Modem Mode**
 - Dial-in
 - Dial-out
 - Disconnection request from local site
 - Disconnection request from remote site
 - AT Commands
 - S Registers
- ❑ **SMS Tunnel Mode**
- ❑ **Disabled Mode**

Port Setting Basics

To configure the operation mode and settings for a port, expand **Serial Port Settings** in the navigation panel, and then expand the port that you would like to configure. Individual port settings are grouped into three categories in the navigation panel: Operation Modes, Communication Parameters, and Data Buffering/Log.

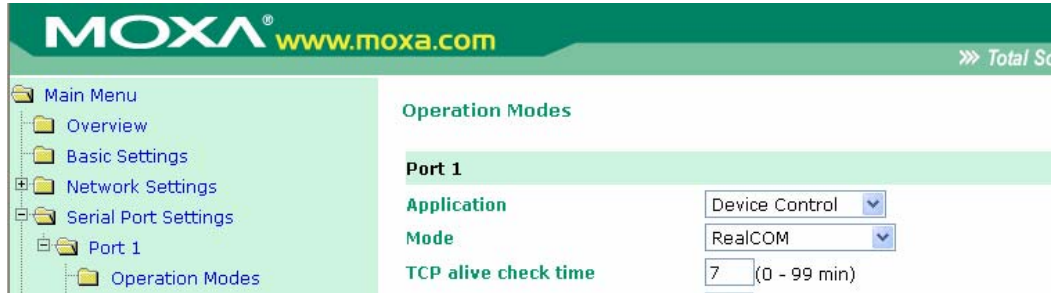

Select **Operation Modes** in the navigation panel to select and configure the mode for each serial port.

Application: Select an application for the serial port from among the choices. Your application will determine the modes that are available.

Mode: Once you have chosen an application, select the mode. The available configuration settings will vary depending on the mode that you have selected.

Device Control Applications

Real COM Mode

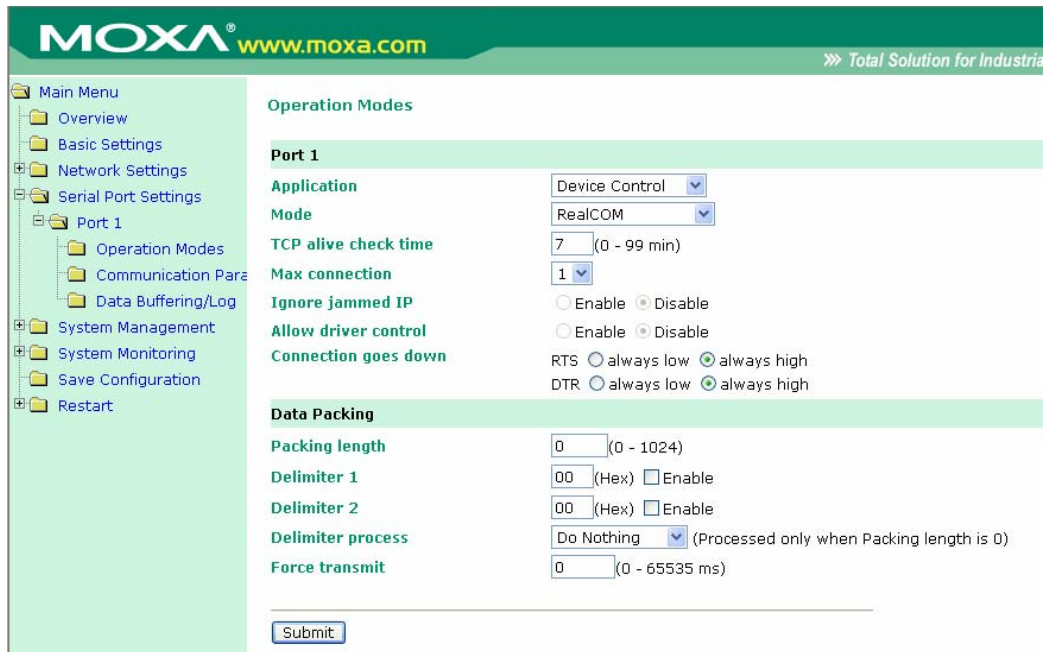

TCP alive check time (default=7 min): This field specifies how long the OnCell G3101/G3201 will wait for a response to “keep alive” packets before closing the TCP connection. The OnCell G3101/G3201 checks connection status by sending periodic “keep alive” packets. If the remote host does not respond to the packet within the time specified in this field, the OnCell G3101/G3201 will force the existing TCP connection to close. For socket and device control modes, the OnCell G3101/G3201 will listen for another TCP connection from another host after closing the connection. If **TCP alive check time** is set to **0**, the TCP connection will remain open and will not send any “keep alive” packets.

Max connection (default=1): This field is used if you need to receive data from different hosts simultaneously. When set to 1, only one specific host can access this port of the OnCell G3101/G3201, and the OnCell COM driver on that host will have full control over the port. When set to 2, the specified number of hosts' OnCell COM driver may open this port at the same time. When multiple hosts' OnCell COM driver open the port at the same time, the COM driver only provides a pure data tunnel --no control ability unless “Allow Driver Control” is enabled. The serial port parameters will use firmware settings instead of depending on your application program (AP).

Application software that is based on the COM driver will receive a driver response of “success” when the software uses any of the Win32 API functions. The firmware will only send data back to the driver on the host.

Data will be sent first-in-first-out when data comes into the OnCell G3101/G3201 from the Cellular or Ethernet interface.

ATTENTION

When **Max connection** is greater than 1, the OnCell G3101/G3201 will use a multi connection application (i.e., 2 hosts are allowed access to the port at the same time). When using a multi connection application, the OnCell G3101/G3201 will use the serial communication parameters as defined here in the web console, and all hosts connected to the port must use identical serial settings. If one of the hosts opens the COM port with different serial settings, data will not be transmitted properly.

Ignore jammed IP (default=Disable): This option determines how the port will proceed if multiple hosts are connected and one or more of the hosts stops responding as the port is transmitting data. If you select **Disable**, the port will wait until the data has been transmitted successfully to all hosts before transmitting the next group of data. If you select **Enable**, the port will ignore the host that stopped responding and continue data transmission to the other hosts.

Allow driver control (default=Disable): This option determines how the port will proceed if driver control commands are received from multiple hosts that are connected to the port. If **Disable** is selected, driver control commands will be ignored. If **Enable** is selected, control commands will be accepted, with the most recent command received taking precedence.

Connection goes down (default=always high): You can configure what happens to the RTS and DTR signals when the Cellular or Ethernet connection goes down. For some applications, serial devices need to know the Cellular or Ethernet link status through RTS or DTR signals sent through the serial port. Use “always low” if you want the RTS and DTR signal to change their state to low when the Cellular or Ethernet connection gets disconnected. Use “always high” if you do not want the cellular or Ethernet connection status to affect the RTS or DTR signals.

Packet length (default=0): The Packet length setting refers to the maximum amount of data that is allowed to accumulate in the serial port buffer before sending. At the default of 0 for packet length, no maximum amount is specified and data in the buffer will be sent as specified by the delimiter settings or when the buffer is full. When a packet length between 1 and 1024 bytes is specified, data in the buffer will be sent as soon it reaches the specified length.

Delimiter 1 and Delimiter 2 (default=None): When Delimiter 1 is enabled, the serial port will queue the data in the buffer and send the data to the Cellular or Ethernet port when a specific character, entered in hex format, is received. A second delimiter character may be enabled and specified in the Delimiter 2 field, so that both characters act as the delimiter to control when data should be sent.

**ATTENTION**

In order to enable a delimiter, packet length must be set to 0. Delimiter 2 should only be enabled in conjunction with Delimiter 1 and never on its own; otherwise there may be data errors. Even when a delimiter is enabled, the OnCell G3101/G3201 will still pack and send the data when the amount of data exceeds 1 KB.

Delimiter process (default=Do Nothing): The Delimiter process field determines how the data is handled when a delimiter is received. Delimiter 1 must be enabled for this field to have effect. If Delimiters 1 and 2 are both enabled, both characters must be received for the delimiter process to take place.

- **Do Nothing:** Data in the buffer will be transmitted when the delimiter is received.
- **Delimiter + 1:** Data in the buffer will be transmitted after 1 additional byte is received following the delimiter.
- **Delimiter + 2:** Data in the buffer will be transmitted after 2 additional bytes are received following the delimiter.
- **Strip Delimiter:** Data in the buffer is first stripped of the delimiter before being transmitted.

Force transmit (default=0 ms): This parameter defines how large a gap in serial communication the OnCell G3101/G3201 will allow before packing the serial data in its internal buffer for network transmission.

As data is received through the serial port, it is stored by the OnCell G3101/G3201 in the internal buffer. The OnCell G3101/G3201 transmits data stored in the buffer via TCP/IP, but only when the internal buffer is full or as specified by the force transmit time. When set to 0, the force transmit time is disabled, and transmission is determined solely by the data in the internal buffer. At 1 to 65535, the TCP/IP protocol software will pack the serial data received after there is a gap in serial communication that exceeds the specified force transmit time.

The optimal force transmit time depends on your application, but it must be at least larger than one character interval within the specified baudrate. For example, assume that the serial port is set to 1200 bps, 8 data bits, 1 stop bit, and no parity. In this case, the total number of bits needed to send a character is 10 bits, and the time required to transfer one character is

$$(10 \text{ (bits)} / 1200 \text{ (bits/s)}) \times 1000 \text{ (ms/s)} = 8.3 \text{ ms.}$$

Therefore, you should set the force transmit time to be greater than 8.3 ms, so in this case, it must be greater than or equal to 10 ms.

If it is necessary to send a series of characters in the same packet, the serial device will need to send that series of characters within the specified force transmit time, and the total length of data must be less than or equal to the OnCell G3101/G3201's internal buffer size (1 KB per port).

Reverse Real COM Mode

TCP alive check time (default=7 min): This field specifies how long the OnCell G3101/G3201 will wait for a response to “keep alive” packets before closing the TCP connection. The OnCell G3101/G3201 checks the connection status by sending periodic “keep alive” packets. If the remote host does not respond to the packet within the time specified in this field, the OnCell G3101/G3201 will force the existing TCP connection to close. For socket and device control modes, the OnCell G3101/G3201 will listen for another TCP connection from another host after closing the connection. If **TCP alive check time** is set to 0, the TCP connection will remain open and will not send any “keep alive” packets.

Max connection (default=1): This field is used if you need to receive data from different hosts simultaneously. When set to 1, only one specific host can access this port of the OnCell G3101/G3201, and the OnCell COM driver on that host will have full control over the port. When set to 2, the specified number of hosts’ OnCell COM driver may open this port at the same time. When multiple hosts’ OnCell COM driver open the port at the same time, the COM driver only provides a pure data tunnel with no control ability. The serial port parameters will use firmware settings instead of depending on your application program (AP).

Application software that is based on the COM driver will receive a driver response of “success” when the software uses any of the Win32 API functions. The firmware will only send data back to the driver on the host. Data will be sent first-in-first-out when data comes into the OnCell G3101/G3201 from the Cellular or Ethernet interface.

ATTENTION

When **Max connection** is greater than 1, the OnCell G3101/G3201 will use a multi connection application (i.e., 2 hosts are allowed access to the port at the same time). When using a multi connection application, the OnCell G3101/G3201 will use the serial communication parameters as defined here in the web console, and all hosts connected to the port must use identical serial settings. If one of the hosts opens the COM port with different serial settings, data will not be transmitted properly.

Ignore jammed IP (default=Disable): This option determines how the port will proceed if multiple hosts are connected and one or more of the hosts stops responding as the port is transmitting data. If you select **Disable**, the port will wait until the data has been transmitted successfully to all hosts before transmitting the next group of data. If you select **Enable**, the port will ignore the host that stopped responding and continue data transmission to the other hosts.

Allow driver control (default=Disable): This option determines how the port will proceed if driver control commands are received from multiple hosts that are connected to the port. If **Disable** is selected, driver control commands will be ignored. If **Enable** is selected, control commands will be accepted, with the most recent command received taking precedence.

Destination address 1 through 2 (default=None): Specifying an IP address allows the OnCell G3101/G3201 to connect actively to the remote host. At least one destination must be provided.

TCP port (default=63950): This is the TCP port number assignment for the remote host/server. It is the port number that the OnCell G3101/G3201's serial port uses to establish connections with a remote host/server. To avoid conflicts with well known TCP ports, the default is set to 63950.

Command port (default=63966): The Command port is the COM port for listening to SSDK commands from the host. In order to prevent a COM port conflict with other applications, the user can set the Command port to another port if needed.

ATTENTION

Up to 2 connections can be established between OnCell G3101/G3201 hosts.

Port 63950 might be blocked by a firewall. You should make sure the port is NOT blocked before you start using it.

ATTENTION

The destination IP address parameter can be the IP address, domain name, or the name defined in the host table.

Designated local port 1 through 2 (default=7010 through 7320): Use these fields to specify the designated local ports.

Connection goes down (default=always high): You can configure what happens to the RTS and DTR signals when the Cellular or Ethernet connection goes down. For some applications, serial devices need to know the Cellular or Ethernet link status through RTS or DTR signals sent through the serial port. Use “always low” if you want the RTS and DTR signal to change their state to low when the Cellular or Ethernet connection gets disconnected. Use “always high” if you do not want the cellular or Ethernet connection status to affect the RTS or DTR signals.

Packet length (default=0): The Packet length setting refers to the maximum amount of data that is allowed to accumulate in the serial port buffer before sending. At the default of 0 for packet length, no maximum amount is specified and data in the buffer will be sent as specified by the delimiter settings or when the buffer is full. When a packet length between 1 and 1024 bytes is specified, data in the buffer will be sent as soon it reaches the specified length.

Delimiter 1 and Delimiter 2 (default=None): When Delimiter 1 is enabled, the serial port will queue the data in the buffer and send the data to the Cellular or Ethernet port when a specific character, entered in hex format, is received. A second delimiter character may be enabled and specified in the Delimiter 2 field, so that both characters act as the delimiter to control when data should be sent.

ATTENTION

In order to enable a delimiter, packet length must be set to 0. Delimiter 2 should only be enabled in conjunction with Delimiter 1 and never on its own; otherwise there may be data errors. Even when a delimiter is enabled, the OnCell G3101/G3201 will still pack and send the data when the amount of data exceeds 1 KB.

Delimiter process (default=Do Nothing): The Delimiter process field determines how the data is handled when a delimiter is received. Delimiter 1 must be enabled for this field to have effect. If Delimiters 1 and 2 are both enabled, both characters must be received for the delimiter process to take place.

- **Do Nothing:** Data in the buffer will be transmitted when the delimiter is received.
- **Delimiter + 1:** Data in the buffer will be transmitted after 1 additional byte is received following the delimiter.
- **Delimiter + 2:** Data in the buffer will be transmitted after 2 additional bytes are received following the delimiter.
- **Strip Delimiter:** Data in the buffer is first stripped of the delimiter before being transmitted.

Force transmit (default=0 ms): This parameter defines how large a gap in serial communication the OnCell G3101/G3201 will allow before packing the serial data in its internal buffer for network transmission.

As data is received through the serial port, it is stored by the OnCell G3101/G3201 in the internal buffer. The OnCell G3101/G3201 transmits data stored in the buffer via TCP/IP, but only when the internal buffer is full or as specified by the force transmit time. When set to 0, the force transmit time is disabled, and transmission is determined solely by the data in the internal buffer. At 1 to 65535, the TCP/IP protocol software will pack the serial data received after there is a gap in serial communication that exceeds the specified force transmit time.

The optimal force transmit time depends on your application, but it must be at least larger than one character interval within the specified baudrate. For example, assume that the serial port is set to 1200 bps, 8 data bits, 1 stop bit, and no parity. In this case, the total number of bits needed to send a character is 10 bits, and the time required to transfer one character is

$$(10 \text{ (bits)} / 1200 \text{ (bits/s)}) \times 1000 \text{ (ms/s)} = 8.3 \text{ ms.}$$

Therefore, you should set the force transmit time to be greater than 8.3 ms, so in this case, it must be greater than or equal to 10 ms.

If it is necessary to send a series of characters in the same packet, the serial device will need to send that series of characters within the specified force transmit time, and the total length of data must be less than or equal to the OnCell G3101/G3201's internal buffer size (1 KB per port).

RFC2217 Mode

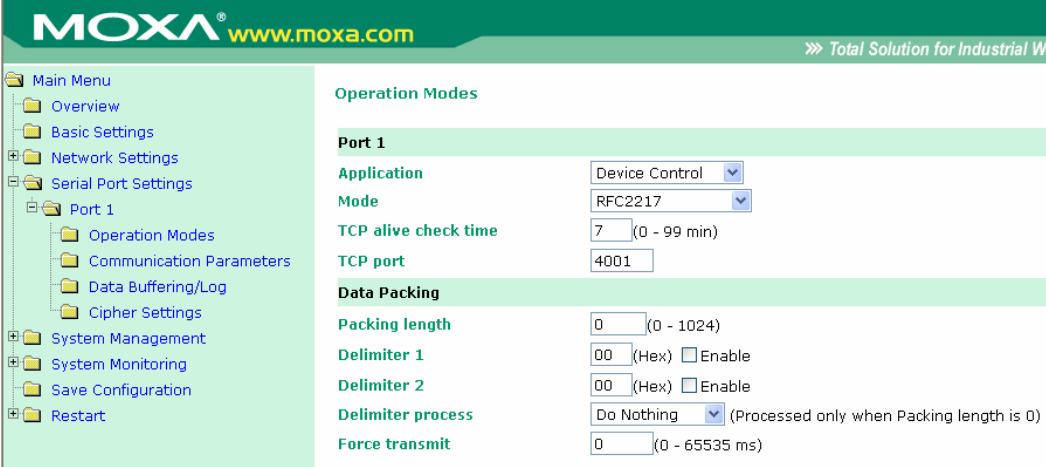

TCP alive check time (default=7 min): This field specifies how long the OnCell G3101/G3201 will wait for a response to “keep alive” packets before closing the TCP connection. The OnCell G3101/G3201 checks connection status by sending periodic “keep alive” packets. If the remote host does not respond to the packet within the time specified in this field, the OnCell G3101/G3201 will force the existing TCP connection to close. For socket and device control modes, the OnCell G3101/G3201 will listen for another TCP connection from another host after closing the connection. If **TCP alive check time** is set to **0**, the TCP connection will remain open even if there is no response to the “keep alive” packets.

TCP port (default=4001): This is the TCP port number assignment for the serial port on the OnCell G3101/G3201. It is the port number that the serial port uses to listen to connections, and that other devices must use to contact the serial port. To avoid conflicts with well known TCP ports, the default is set to 4001.

Packet length (default=0): The Packet length setting refers to the maximum amount of data that is allowed to accumulate in the serial port buffer before sending. At the default of 0 for packet length, no maximum amount is specified and data in the buffer will be sent as specified by the delimiter settings or when the buffer is full. When a packet length between 1 and 1024 bytes is specified, data in the buffer will be sent as soon it reaches the specified length.

Delimiter 1 and Delimiter 2 (default=None): When Delimiter 1 is enabled, the serial port will clear the buffer and send the data to the Ethernet port when a specific character, entered in hex format, is received. A second delimiter character may be enabled and specified in the Delimiter 2 field, so that both characters act as the delimiter to indicate when data should be sent.

**ATTENTION**

In order to enable a delimiter, packet length must be set to 0. Delimiter 2 should only be enabled in conjunction with Delimiter 1 and never on its own; otherwise there may be data errors. Even when a delimiter is enabled, the OnCell G3101/G3201 will still pack and send the data when the amount of data exceeds 1 KB.

Delimiter process (default=Do Nothing): The Delimiter process field determines how the data is handled when a delimiter is received. Delimiter 1 must be enabled for this field to have effect. If Delimiters 1 and 2 are both enabled, both characters must be received for the delimiter process to take place.

- **Do Nothing:** Data in the buffer will be transmitted when the delimiter is received.
- **Delimiter + 1:** Data in the buffer will be transmitted after 1 additional byte is received following the delimiter.
- **Delimiter + 2:** Data in the buffer will be transmitted after 2 additional bytes are received following the delimiter.
- **Strip Delimiter:** Data in the buffer is first stripped of the delimiter before being transmitted.

Force transmit (default=0 ms): This parameter defines how large a gap in serial communication the OnCell G3101/G3201 will allow before packing the serial data in its internal buffer for network transmission.

As data is received through the serial port, it is stored by the OnCell G3101/G3201 in the internal buffer. The OnCell G3101/G3201 transmits data stored in the buffer via TCP/IP, but only when the internal buffer is full or as specified by the force transmit time. When set to 0, the force transmit time is disabled, and transmission is determined solely by the data in the internal buffer. At 1 to 65535, the TCP/IP protocol software will pack the serial data received after there is a gap in serial communication that exceeds the specified force transmit time.

The optimal force transmit time depends on your application, but it must be at least larger than one character interval within the specified baudrate. For example, assume that the serial port is set to 1200 bps, 8 data bits, 1 stop bit, and no parity. In this case, the total number of bits needed to send a character is 10 bits, and the time required to transfer one character is

$$(10 \text{ (bits)} / 1200 \text{ (bits/s)}) \times 1000 \text{ (ms/s)} = 8.3 \text{ ms.}$$

Therefore, you should set the force transmit time to be larger than 8.3 ms, so in this case, it must be greater than or equal to 10 ms.

If it is necessary to send a series of characters in the same packet, the serial device will need to send that series of characters within the specified force transmit time, and the total length of data must be less than or equal to the OnCell G3101/G3201's internal buffer size (1 KB per port).

Socket Applications

TCP Server Mode

TCP alive check time (default=7 min): This field specifies how long the OnCell G3101/G3201 will wait for a response to “keep alive” packets before closing the TCP connection. The OnCell G3101/G3201 checks connection status by sending periodic “keep alive” packets. If the remote host does not respond to the packet within the time specified in this field, the OnCell G3101/G3201 will force the existing TCP connection to close. For socket and device control modes, the OnCell G3101/G3201 will listen for another TCP connection from another host after closing the connection. If **TCP alive check time** is set to **0**, the TCP connection will remain open even if there is no response to the “keep alive” packets.

ATTENTION

You should make sure the inactivity time value used here is less than the inactivity time value on the GSM/GPRS configuration page. The GSM/GPRS connection must be maintained in order to achieve the inactivity time behavior of the TCP connection.

Inactivity time (default=0 ms): This field specifies how long the OnCell G3101/G3201 will wait for incoming and outgoing data through the serial port before closing the TCP connection. The TCP connection is closed if there is no incoming or outgoing data through the serial port for the specified **Inactivity time**. If this field is set to **0**, the TCP connection is kept active until a connection close request is received.

**ATTENTION**

If used, the **Inactivity time** setting should be greater than the **Force transmit** time. To prevent the unintended loss of data due to the session being disconnected, it is highly recommended that this value is set large enough so that the intended data transfer is completed.

Max connection (default=1): This field is used if you need to receive data from different hosts simultaneously. When set to 1, only a single host may open the TCP connection to the serial port. When set to 2, the specified number of hosts may open this port at the same time. When multiple hosts establish a TCP connection to the serial port at the same time, the OnCell G3101/G3201 will duplicate the serial data and transmit it to all the hosts. Cellular or Ethernet data is sent on a first-in first-out basis to the serial port when data comes into the OnCell G3101/G3201 from the Cellular or Ethernet interface.

Ignore jammed IP (default=Disable): This option determines how the port will proceed if multiple hosts are connected and one or more of the hosts stops responding as the port is transmitting data. If you select **Disable**, the port will wait until the data has been transmitted successfully to all hosts before transmitting the next group of data. If you select **Enable**, the port will ignore the host that stopped responding and continue data transmission to the other hosts.

Allow driver control (default=Disable): This option determines how the port will proceed if driver control commands are received from multiple hosts that are connected to the port. If **Disable** is selected, driver control commands will be ignored. If **Enable** is selected, control commands will be accepted, with the most recent command received taking precedence.

TCP port (default=4001): This is the TCP port number assignment for the serial port on the OnCell G3101/G3201. It is the port number that the serial port uses to listen to connections, and that other devices must use to contact the serial port. To avoid conflicts with well known TCP ports, the default is set to 4001.

Command port (default=966): The Command port is the TCP port for listening to SSDK commands from the host. In order to prevent a TCP port conflict with other applications, the user can set the Command port to another port if needed.

Packet length (default=0): The Packet length setting refers to the maximum amount of data that is allowed to accumulate in the serial port buffer before sending. At the default of 0 for packet length, no maximum amount is specified and data in the buffer will be sent as specified by the delimiter settings or when the buffer is full. When a packet length between 1 and 1024 bytes is specified, data in the buffer will be sent as soon it reaches the specified length.

Delimiter 1 and Delimiter 2 (default=None): When Delimiter 1 is enabled, the serial port will clear the buffer and send the data to the Ethernet port when a specific character, entered in hex format, is received. A second delimiter character may be enabled and specified in the Delimiter 2 field, so that both characters act as the delimiter to indicate when data should be sent.

**ATTENTION**

In order to enable a delimiter, packet length must be set to 0. Delimiter 2 should only be enabled in conjunction with Delimiter 1 and never on its own; otherwise there may be data errors. Even when a delimiter is enabled, the OnCell G3101/G3201 will still pack and send the data when the amount of data exceeds 1 KB.

Delimiter process (default=Do Nothing): The Delimiter process field determines how the data is handled when a delimiter is received. Delimiter 1 must be enabled for this field to have effect. If Delimiters 1 and 2 are both enabled, both characters must be received for the delimiter process to take place.

- **Do Nothing:** Data in the buffer will be transmitted when the delimiter is received.
- **Delimiter + 1:** Data in the buffer will be transmitted after 1 additional byte is received following the delimiter.
- **Delimiter + 2:** Data in the buffer will be transmitted after 2 additional bytes are received following the delimiter.
- **Strip Delimiter:** Data in the buffer is first stripped of the delimiter before being transmitted.

Force transmit (default=0 ms): This parameter defines how large a gap in serial communication the OnCell G3101/G3201 will allow before packing the serial data in its internal buffer for network transmission.

As data is received through the serial port, it is stored by the OnCell G3101/G3201 in the internal buffer. The OnCell G3101/G3201 transmits data stored in the buffer via TCP/IP, but only when the internal buffer is full or as specified by the force transmit time. When set to 0, the force transmit time is disabled, and transmission is determined solely by the data in the internal buffer. At 1 to 65535, the TCP/IP protocol software will pack the serial data received after there is a gap in serial communication that exceeds the specified force transmit time.

The optimal force transmit time depends on your application, but it must be at least larger than one character interval within the specified baudrate. For example, assume that the serial port is set to 1200 bps, 8 data bits, 1 stop bit, and no parity. In this case, the total number of bits needed to send a character is 10 bits, and the time required to transfer one character is

$$(10 \text{ (bits)} / 1200 \text{ (bits/s)}) \times 1000 \text{ (ms/s)} = 8.3 \text{ ms.}$$

Therefore, you should set the force transmit time to be larger than 8.3 ms, so in this case, it must be greater than or equal to 10 ms.

If it is necessary to send a series of characters in the same packet, the serial device will need to send that series of characters within the specified force transmit time, and the total length of data must be less than or equal to the OnCell G3101/G3201's internal buffer size (1 KB per port).

TCP Client Mode

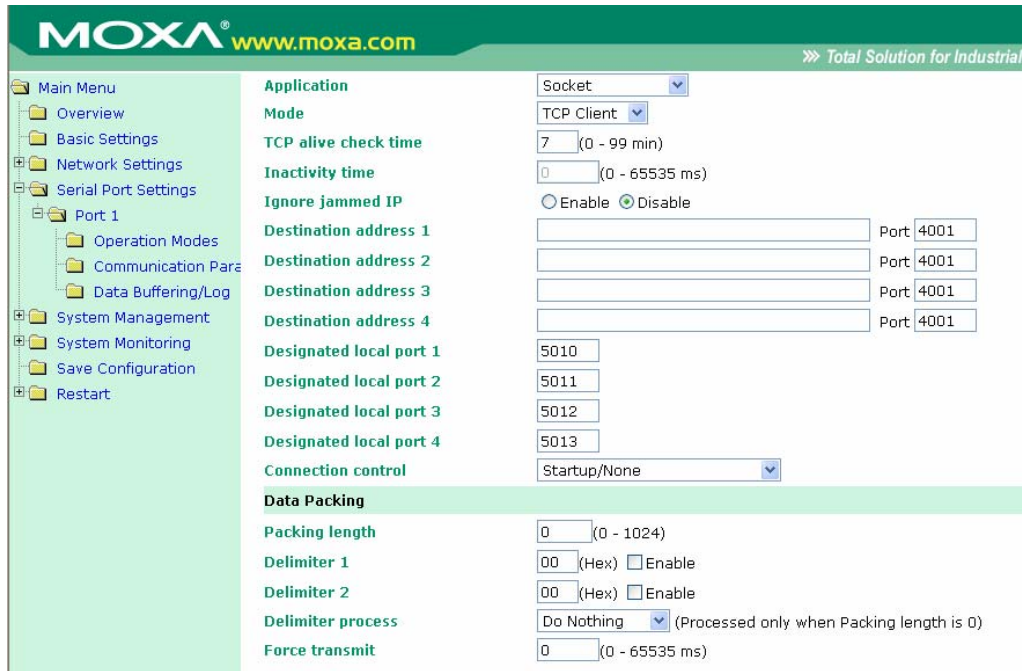

TCP alive check time (default=7 min): This field specifies how long the OnCell G3101/G3201 will wait for a response to “keep alive” packets before closing the TCP connection. The OnCell G3101/G3201 checks connection status by sending periodic “keep alive” packets. If the remote host does not respond to the packet within the time specified in this field, the OnCell G3101/G3201 will force the existing TCP connection to close. For socket and device control modes, the OnCell G3101/G3201 will listen for another TCP connection from another host after closing the connection. If **TCP alive check time** is set to **0**, the TCP connection will remain open even if there is no response to the “keep alive” packets.

ATTENTION

You should make sure the inactivity time value used here is less than the inactivity time value on the GSM/GPRS configuration page. The GSM/GPRS connection must be maintained in order to achieve the inactivity time behavior of the TCP connection.

Inactivity time (default=0 ms): This field specifies how long the OnCell G3101/G3201 will wait for incoming and outgoing data through the serial port before closing the TCP connection. The TCP connection is closed if there is no incoming or outgoing data through the serial port for the specified **Inactivity time**. If this field is set to **0**, the TCP connection is kept active until a connection close request is received.

ATTENTION

If used, the **Inactivity time** setting should be greater than the **Force transmit** time. To prevent the unintended loss of data due to the session being disconnected, it is highly recommended that this value is set large enough so that the intended data transfer is completed.

ATTENTION

Inactivity time is ONLY active when **Connection Control** (see below) is set to **Any character/Inactivity time**.

Ignore jammed IP (default=Disable): This option determines how the port will proceed if multiple hosts are connected and one or more of the hosts stops responding as the port is transmitting data. If you select **Disable**, the port will wait until the data has been transmitted successfully to all hosts before transmitting the next group of data. If you select **Enable**, the port will ignore the host that stopped responding and continue data transmission to the other hosts.

Destination address 1 through **4** (default=None): Specifying an IP address allows the OnCell G3101/G3201 to connect actively to the remote host. At least one destination must be provided.

TCP port (default=4001): This is the TCP port number assignment for the serial port on the OnCell G3101/G3201. It is the port number that the serial port uses to make a connection, and that serial port must use to contact the other devices. To avoid conflicts with well known TCP ports, the default is set to 4001.

ATTENTION

Up to 4 connections can be established between the OnCell G3101/G3201 and hosts. The connection speed or throughput may be low if any one of the four connections is slow, since the one slow connection will slow down the other 3 connections.

ATTENTION

The **Destination IP** address parameter can be the IP address, domain name, or the name defined in the host table. For some applications, the user may need to send the data actively to the remote destination domain name.

Designated local port 1 through **4** (default=5010 through 5013): Use these fields to specify the designated local ports.

Connection control (default=Startup/None): This setting determines the parameters under which a TCP connection is established or disconnected. The different options are given in the following table. In general, both the Connect condition and Disconnect conditions are given.

Option	Description
Startup/None (default)	A TCP connection will be established on startup, and will remain active indefinitely.
Any Character/None	A TCP connection will be established when any character is received from the serial interface, and will remain active indefinitely.
Any Character/ Inactivity Time	A TCP connection will be established when any character is received from the serial interface, and will be disconnected when Inactivity time is reached.
DSR On/DSR Off	A TCP connection will be established when a DSR signal of OnCell is "On", and will remain active indefinitely.
DSR On/None	A TCP connection will be established when a DSR "On" signal is received, and will remain active indefinitely.
DCD On/DCD Off	A TCP connection will be established when a DCD signal of OnCell is "On", and will remain active indefinitely.
DCD On/None	A TCP connection will be established when a DCD "On" signal is received, and will remain active indefinitely.

Packet length (default=0): This field refers to the maximum amount of data that is allowed to accumulate in the serial port buffer before sending. At the default of 0 for packet length, no maximum amount is specified and data in the buffer will be sent as specified by the delimiter settings or when the buffer is full. When a packet length between 1 and 1024 bytes is specified, data in the buffer will be sent as soon it reaches the specified length.

Delimiter 1 and Delimiter 2 (default=None): When Delimiter 1 is enabled, the serial port will clear the buffer and send the data to the Ethernet port when a specific character, entered in hex format, is received. A second delimiter character may be enabled and specified in the Delimiter 2 field, so that both characters act as the delimiter to indicate when data should be sent.

ATTENTION

In order to enable a delimiter, packet length must be set to 0. Delimiter 2 should only be enabled in conjunction with Delimiter 1 and never on its own; otherwise there may be data errors. Even when a delimiter is enabled, the OnCell G3101/G3201 will still pack and send the data when the amount of data exceeds **1 KB**.

Delimiter process (default=Do Nothing): The Delimiter process field determines how the data is handled when a delimiter is received. Delimiter 1 must be enabled for this field to have effect. If Delimiters 1 and 2 are both enabled, both characters must be received for the delimiter process to take place.

- **Do Nothing:** Data in the buffer will be transmitted when the delimiter is received.
- **Delimiter + 1:** Data in the buffer will be transmitted after 1 additional byte is received following the delimiter.
- **Delimiter + 2:** Data in the buffer will be transmitted after 2 additional bytes are received following the delimiter.
- **Strip Delimiter:** Data in the buffer is first stripped of the delimiter before being transmitted.

Force transmit (default=0 ms): This parameter defines how large a gap in serial communication the OnCell G3101/G3201 will allow before packing the serial data in its internal buffer for network transmission.

As data is received through the serial port, it is stored by the OnCell G3101/G3201 in the internal buffer. The OnCell G3101/G3201 transmits data stored in the buffer via TCP/IP, but only when the internal buffer is full or as specified by the force transmit time. When set to 0, the force transmit time is disabled, and transmission is determined solely by the data in the internal buffer. At 1 to 65535, the TCP/IP protocol software will pack the serial data received after there is a gap in serial communication that exceeds the specified force transmit time.

The optimal force transmit time depends on your application, but it must be at least larger than one character interval within the specified baudrate. For example, assume that the serial port is set to 1200 bps, 8 data bits, 1 stop bit, and no parity. In this case, the total number of bits needed to send a character is 10 bits, and the time required to transfer one character is

$$(10 \text{ (bits)} / 1200 \text{ (bits/s)}) \times 1000 \text{ (ms/s)} = 8.3 \text{ ms.}$$

Therefore, you should set the force transmit time to be larger than 8.3 ms, so in this case, it must be greater than or equal to 10 ms.

If it is necessary to send a series of characters in the same packet, the serial device will need to send that series of characters within the specified force transmit time, and the total length of data must be less than or equal to the OnCell G3101/G3201's internal buffer size (1 KB per port).

UDP Mode

Destination address 1 through 4 (default=None): In UDP mode, you may specify up to 4 ranges of IP addresses for the serial port to connect to. At least one destination range must be provided.

ATTENTION

The maximum selectable IP address range is 64 addresses. However, when using multicast, you may enter IP addresses of the form *xxx.xxx.xxx.255* in the **Begin** field. For example, enter **192.168.127.255** to allow the OnCell G3101/G3201 to broadcast UDP packets to all hosts with IP addresses between **192.168.127.1** and **192.168.127.254**.

Local listen port (default=4001): This is the UDP port that the OnCell G3101/G3201 listens to and that other devices must use to contact the OnCell G3101/G3201. To avoid conflicts with well known UDP ports, the default is set to 4001.

Packet length (default=0): The Packet length setting refers to the maximum amount of data that is allowed to accumulate in the serial port buffer before sending. At the default of 0 for packet length, no maximum amount is specified and data in the buffer will be sent as specified by the delimiter settings or when the buffer is full. When a packet length between 1 and 1024 bytes is specified, data in the buffer will be sent as soon it reaches the specified length.

Delimiter 1 and Delimiter 2 (default=None): When Delimiter 1 is enabled, the serial port will clear the buffer and send the data to the Ethernet port when a specific character, entered in hex format, is received. A second delimiter character may be enabled and specified in the Delimiter 2 field, so that both characters act as the delimiter to indicate when data should be sent.

**ATTENTION**

In order to enable a delimiter, packet length must be set to 0. Delimiter 2 should only be enabled in conjunction with Delimiter 1 and never on its own; otherwise there may be data errors. Even when a delimiter is enabled, the OnCell G3101/G3201 will still pack and send the data when the amount of data exceeds 1 KB.

Delimiter process (default=Do Nothing): The Delimiter process field determines how the data is handled when a delimiter is received. Delimiter 1 must be enabled for this field to have effect. If Delimiters 1 and 2 are both enabled, both characters must be received for the delimiter process to take place.

- **Do Nothing**: Data in the buffer will be transmitted when the delimiter is received.
- **Delimiter + 1**: Data in the buffer will be transmitted after 1 additional byte is received following the delimiter.
- **Delimiter + 2**: Data in the buffer will be transmitted after 2 additional bytes are received following the delimiter.
- **Strip Delimiter**: Data in the buffer is first stripped of the delimiter before being transmitted.

Force transmit (default=0 ms): This parameter defines how large a gap in serial communication the OnCell G3101/G3201 will allow before packing the serial data in its internal buffer for network transmission.

As data is received through the serial port, it is stored by the OnCell G3101/G3201 in the internal buffer. The OnCell G3101/G3201 transmits data stored in the buffer via TCP/IP, but only when the internal buffer is full or as specified by the force transmit time. When set to 0, the force transmit time is disabled, and transmission is determined solely by the data in the internal buffer. At 1 to 65535, the TCP/IP protocol software will pack the serial data received after there is a gap in serial communication that exceeds the specified force transmit time.

The optimal force transmit time depends on your application, but it must be at least larger than one character interval within the specified baudrate. For example, assume that the serial port is set to 1200 bps, 8 data bits, 1 stop bit, and no parity. In this case, the total number of bits needed to send a character is 10 bits, and the time required to transfer one character is

$$(10 \text{ (bits)} / 1200 \text{ (bits/s)}) \times 1000 \text{ (ms/s)} = 8.3 \text{ ms.}$$

Therefore, you should set the force transmit time to be larger than 8.3 ms, so in this case, it must be greater than or equal to 10 ms.

If it is necessary to send a series of characters in the same packet, the serial device will need to send that series of characters within the specified force transmit time, and the total length of data must be less than or equal to the OnCell G3101/G3201's internal buffer size (1 KB per port).

Ethernet Modem Mode

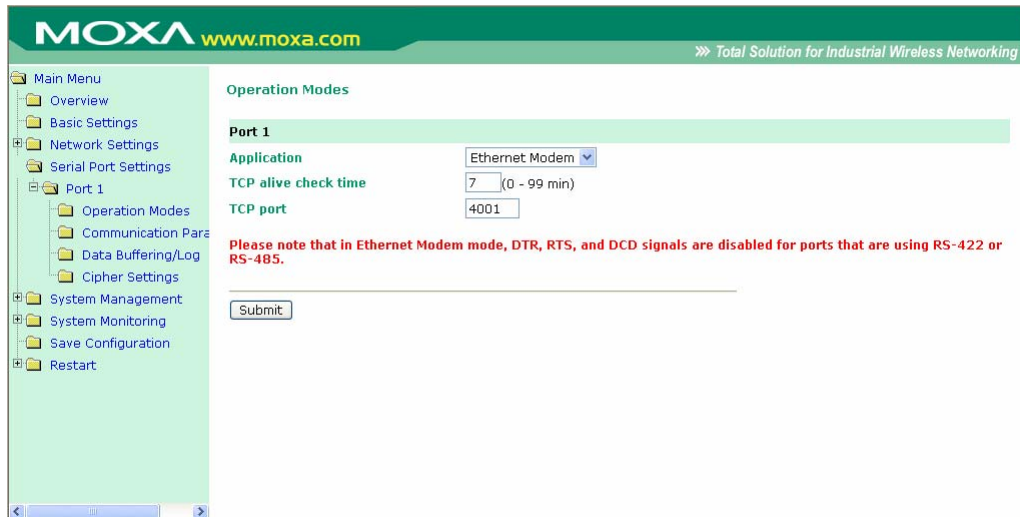

The OnCell G3101/G3201 accepts the AT command **ATD IP address:TCP port** (for example, **ATD 192.168.127.1:4001**) from the serial port and then requests a TCP connection from the remote Ethernet Modem or PC. Here *IP address* is the IP address of the remote Ethernet modem or PC, and *TCP port* is the TCP port number of the remote Ethernet modem or PC. Once the remote unit accepts this TCP connection, the OnCell G3101/G3201 will send out the “CONNECT *baud*” signal via the serial port and then enter data mode.

TCP alive check time (default=7 min): This field specifies how long the OnCell G3101/G3201 will wait for a response to “keep alive” packets before closing the TCP connection. The OnCell G3101/G3201 checks connection status by sending periodic “keep alive” packets. If the remote host does not respond to the packet within the time specified in this field, the OnCell G3101/G3201 will force the existing TCP connection to close. For socket and device control modes, the OnCell G3101/G3201 will listen for another TCP connection from another host after closing the connection. If **TCP alive check time** is set to **0**, the TCP connection will remain open even if there is no response to the “keep alive” packets.

TCP port (default=4001): This is the TCP port number assignment for the serial port on the OnCell G3101/G3201. It is the port number that the serial port uses to listen to connections, and that other devices must use to contact the serial port. To avoid conflicts with well known TCP ports, the default is set to 4001.

Dial-in

The OnCell G3101/G3201 listens for a TCP/IP connection request from the remote Ethernet modem or host. The OnCell G3101/G3201's response depends on the ATSO value, as follows.

ATSO=0:

The OnCell G3101/G3201 will temporarily accept the TCP connection and then send the **RING** signal out through the serial port. The serial controller must reply with **ATA** within 2.5 seconds to accept the connection request, after which the OnCell G3101/G3201 enters data mode. If no **ATA** command is received, the OnCell G3101/G3201 will disconnect after sending three **RING** signals.

ATSO ≥ 1:

The OnCell G3101/G3201 will accept the TCP connection immediately and then send the "**CONNECT *baud***" command to the serial port, in which *baud* represents the baudrate of the OnCell G3101/G3201's serial port. After that, the OnCell G3101/G3201 immediately enters data mode.

Dial-out

The OnCell G3101/G3201 accepts the AT command "**ATD *IP:TCP port***" from the serial port and then requests a TCP connection from the remote Ethernet Modem or PC. Here *IP* is the IP address of the remote Ethernet modem or PC, and *TCP port* is the TCP port number of the remote Ethernet modem or PC. Once the remote unit accepts this TCP connection, the OnCell G3101/G3201 will send out the **CONNECT *baud***" signal via the serial port and then enter data mode.

Disconnection request from local site

When the OnCell G3101/G3201 is in data mode, the user can initiate disconnection by sending "+++" from the local serial port to the OnCell G3101/G3201. Some applications allow you to set the DTR signal to off, which will also initiate disconnection. The OnCell G3101/G3201 will enter command mode, and after 1 second, you can then enter **ATH** to shut down the TCP connection. The OnCell G3101/G3201 will return a **NO CARRIER** via the serial port.

NOTE	The "+++" command cannot be divided. The "+" character can be changed in register S2, and the guard time, which prefixes and suffixes the "+++" in order to protect the raw data, can be changed in register S12.
------	---

Disconnection request from remote site

After the TCP connection has been shut down by the remote Ethernet modem or PC, the OnCell G3101/G3201 will send the **NO CARRIER** signal via the serial port and then return to command mode.

AT Commands

The OnCell G3101/G3201 supports the following common AT commands as used with a typical modem:

No.	AT command	Description	Remarks
1	ATA	Answer manually	
2	ATD <IP>:<Port>	Dial up the IP address : Port No.	
3	ATE	ATE0=Echo OFF ATE1=Echo ON (default)	
4	ATH	ATH0=On-hook (default) ATH1=Off-hook	
5	ATI, ATIO, ATI1, ATI2	Modem version	reply "OK" only
6	ATL	Speaker volume option	reply "OK" only
7	ATM	Speaker control option	reply "OK" only
8	ATO	On line command	
9	ATP, ATT	Set Pulse/Tone Dialing mode	reply "OK" only
10	ATQ0, ATQ1	Quiet command (default=ATQ0)	
11	ATSr=n	Change the contents of S register	See "S registers"
12	ATSr?	Read the contents of S register	See "S registers"
13	ATV	Result code type ATV0 for digit code, ATV1 for text code (default) 0=OK 1=connect 2=ring 3=No carrier 4=error	
14	ATZ	Reset (disconnect, enter command mode and restore the flash settings)	
15	AT&C	Serial port DCD control AT&C0=DCD always on AT&C1=DTE detects connection by DCD on/off (default)	
16	AT&F	Restore manufacturer's settings	
17	AT&G	Select guard time	reply "OK" only
18	AT&R	Serial port RTS option command	reply "OK" only
19	AT&S	Serial port DSR control	reply "OK" only
20	AT&V	View settings	
21	AT&W	Write current settings to flash for next boot up	

S Registers

No.	S Register	Description & default value	Remarks
1	S0	Ring to auto-answer (default=0)	
2	S1	Ring counter (always=0)	no action applied
3	S2	Escape code character (default=43 ASCII "+")	
4	S3	Return character (default=13 ASCII)	
5	S4	Line feed character (default=10 ASCII)	
6	S5	Backspace character (default= 8 ASCII)	
7	S6	Wait time for dial tone (always=2, unit=sec)	no action applied
8	S7	Wait time for carrier (default=3, unit=sec)	
9	S8	Pause time for dial delay (always=2, unit=sec)	no action applied
10	S9	Carrier detect response time (always=6, unit 1/10 sec)	no action applied
11	S10	Delay for hang up after carrier (always=14, unit 1/10 sec)	no action applied
12	S11	DTMF duration and spacing (always=100 ms)	no action applied
13	S12	Escape code guard time (default=50, unit 1/50 sec) to control the idle time for "+++"	

SMS Tunnel Mode

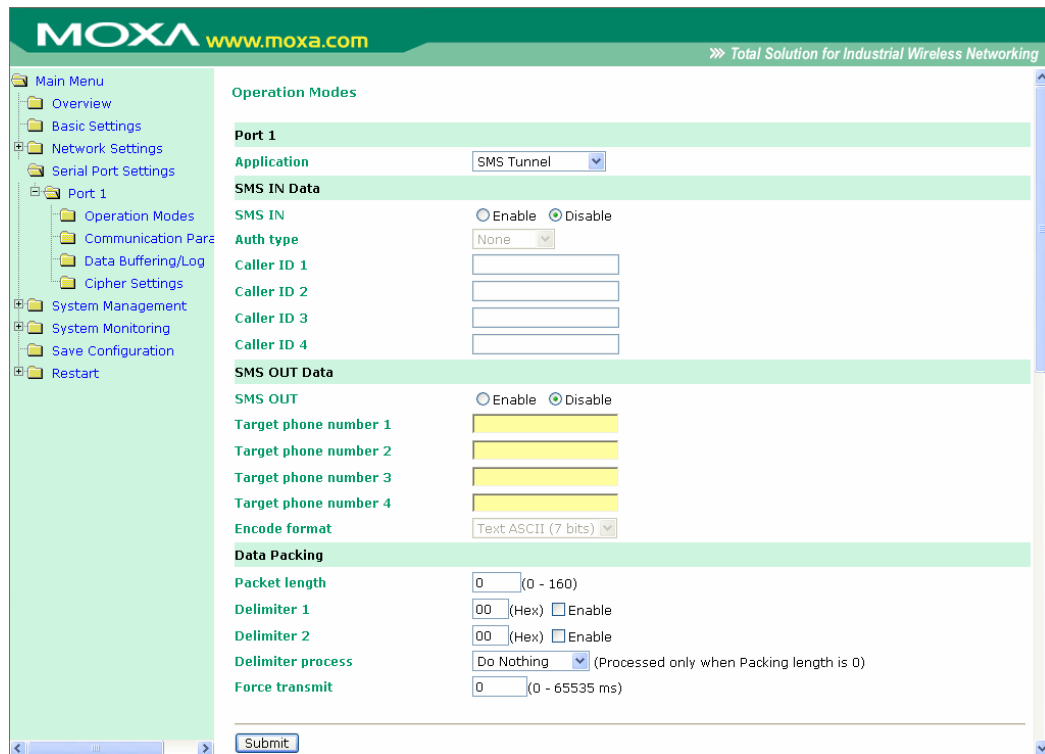

SMS IN enable (default=Disable): To allow forwarding incoming short message to the OnCell G3101/G3201's serial port as data.

Auth type (default=none): To allow Caller ID Authentication

Caller ID (1 through 4): Phone number should be specified.

SMS OUT enable (default=Disable): To allow data received from the attached serial devices to be transmitted as short messages.

Target Phone Number (1 through 4): Phone number should be specified.

Encode Format

SMS Data Format	
Text ASCII (7 bits) (default)	7-bit text format (160 bytes per packet)
Binary	8-bit binary (140 bytes per packet)
Unicode	16-bit Unicode (UCS2) format (70 bytes per packet)

ATTENTION

1. The Target Phone Number must be specified if SMS-OUT is activated.
2. The Target Phone Number and Caller ID can be written in either international format, starting with “+” followed by the country code, or local format, starting with local area code.
3. If you don't use Caller ID authentication, the OnCell G3101/G3201 will allow all incoming short messages as serial data to be forwarded to its serial port. This includes system broadcasts and advertisements.

Packet length (default=0): The Packet length setting refers to the maximum amount of data that is allowed to accumulate in the serial port buffer before sending. At the default of 0 for packet length, no maximum amount is specified and data in the buffer will be sent as specified by the delimiter settings or when the buffer is full. When a packet length between 1 and 160 bytes is specified, data in the buffer will be sent as soon it reaches the specified length.

Delimiter 1 and Delimiter 2 (default=None): When Delimiter 1 is enabled, the serial port will queue the data in the buffer and send the data to the Cellular or Ethernet port when a specific character, entered in hex format, is received. A second delimiter character may be enabled and specified in the Delimiter 2 field, so that both characters act as the delimiter to control when data should be sent.

ATTENTION

In order to enable a delimiter, packet length must be set to 0. Delimiter 2 should only be enabled in conjunction with Delimiter 1 and never on its own; otherwise there may be data errors. Even when a delimiter is enabled, the OnCell G3101/G3201 will still pack and send the data when the amount of data exceeds 1 KB.

Delimiter process (default=Do Nothing): The Delimiter process field determines how the data is handled when a delimiter is received. Delimiter 1 must be enabled for this field to have effect. If Delimiters 1 and 2 are both enabled, both characters must be received for the delimiter process to take place.

- **Do Nothing:** Data in the buffer will be transmitted when the delimiter is received.
- **Delimiter + 1:** Data in the buffer will be transmitted after 1 additional byte is received following the delimiter.
- **Delimiter + 2:** Data in the buffer will be transmitted after 2 additional bytes are received following the delimiter.
- **Strip Delimiter:** Data in the buffer is first stripped of the delimiter before being transmitted.

Force transmit (default=0 ms): This parameter defines how large a gap in serial communication the OnCell G3101/G3201 will allow before packing the serial data in its internal buffer for network transmission.

As data is received through the serial port, it is stored by the OnCell G3101/G3201 in the internal buffer. The OnCell G3101/G3201 transmits data stored in the buffer via SMS, but only when the internal buffer is full or as specified by the force transmit time. When set to 0, the force transmit time is disabled, and transmission is determined solely by the data in the internal buffer. At 1 to 65535, the SMS protocol software will pack the serial data received after there is a gap in serial communication that exceeds the specified force transmit time.

The optimal force transmit time depends on your application, but it must be at least larger than one character interval within the specified baudrate. For example, assume that the serial port is set to 1200 bps, 8 data bits, 1 stop bit, and no parity. In this case, the total number of bits needed to send a character is 10 bits, and the time required to transfer one character is

$$(10 \text{ (bits)} / 1200 \text{ (bits/s)}) \times 1000 \text{ (ms/s)} = 8.3 \text{ ms.}$$

Therefore, you should set the force transmit time to be larger than 8.3 ms, so in this case, it must be greater than or equal to 10 ms.

If it is necessary to send a series of characters in the same packet, the serial device will need to send that series of characters within the specified force transmit time, and the total length of data must be less than or equal to the OnCell G3101/G3201's internal buffer size.

Disabled Mode

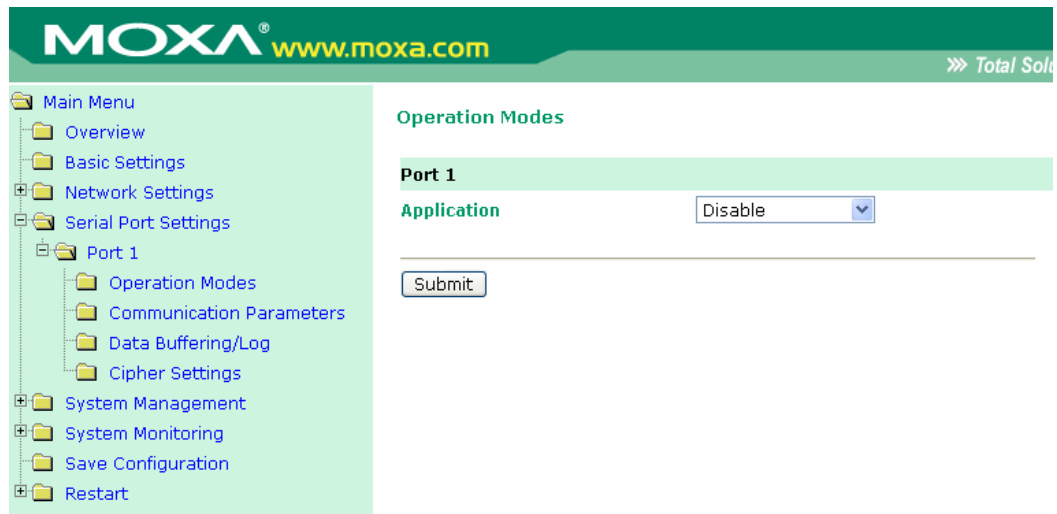

When the **Application** is set to **Disable**, the relevant port will be disabled.

8

Configuring OnCell Central Management Software

In this chapter, we explain how to configure OnCell Central Management Software by OnCell G3101/G3201 web console, install and set the OnCell Central Driver Manager, and all the equipment specifications.

This chapter covers the following topics:

- ❑ **Step 1: Server Settings**
 - System Requirements
 - Installing OnCell Central Manager
 - Using OnCell Central Manager
- ❑ **Step 2: OnCell Device Web Console Settings**
 - OnCell Central Settings
 - OnCell Central Server
- ❑ **Step 3: Host Settings and Management**

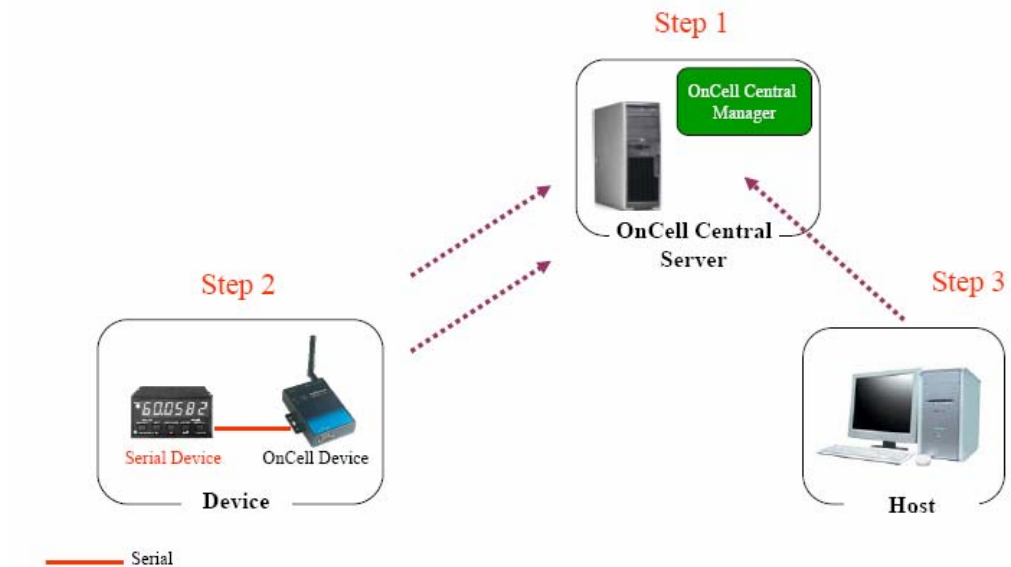

Step 1: Server Settings

System Requirements

Hardware Requirements

Please ensure that your host hardware meets the following minimum requirements:

- Pentium III or above
- 500 MHz CPU (1 GHz recommended)
- 256 Mb RAM (1 GB recommended)
- 300 MB disk space

Software Requirements

- Connectware Manager runs on the following host systems:
 - Microsoft Windows 2000 Server
 - Microsoft Windows 2000 Professional
 - Microsoft Windows Server 2003
 - Microsoft Windows Server 2008
 - Internet Explorer 6.0 above is required.

Installation

Installing OnCell Manager software involves two main elements:

- If needed, installing Adobe Flash.
- Installing the OnCell Central Manager software.

Installing OnCell Central Manager

To install the OnCell Central Manager software, follow these steps. This procedure requires that you have administrative privileges. Insert the OnCell Installation CD into the OnCell Central Server.

1. Click the **INSTALL OnCell Central Manager** button in the OnCell Installation CD auto-run window to install the OnCell Central Manager. Once the installation program starts running, click **Yes** to proceed.
2. Click **Next** when the Welcome screen opens to proceed with the installation.

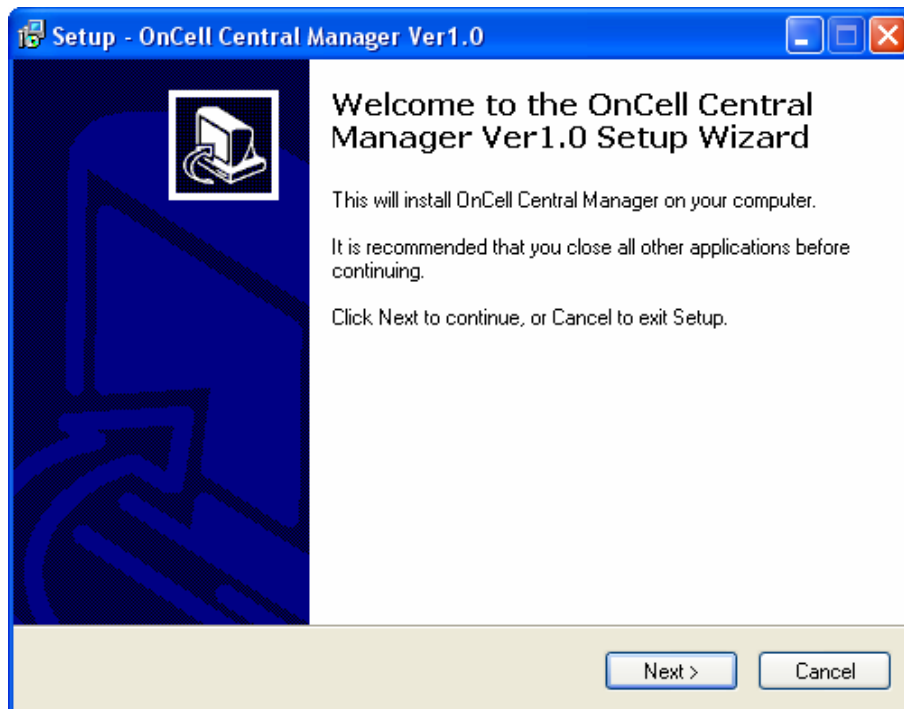

Click **Next** to install program files to the default directory, or click **Browse** to select an alternate location.

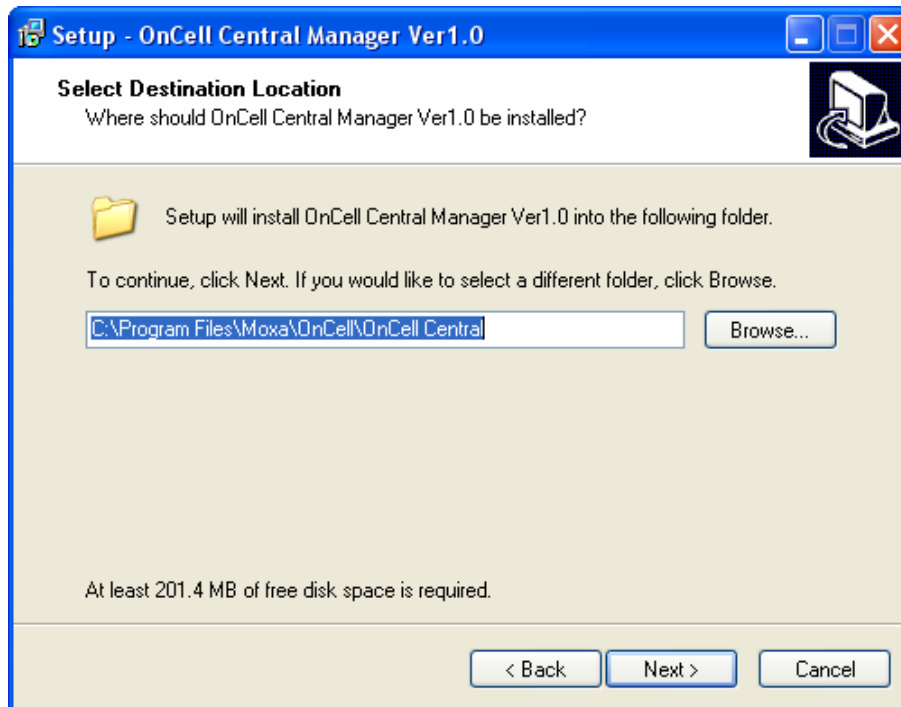

3. Click **Next** to install the program's shortcuts in the appropriate Start Menu folder.

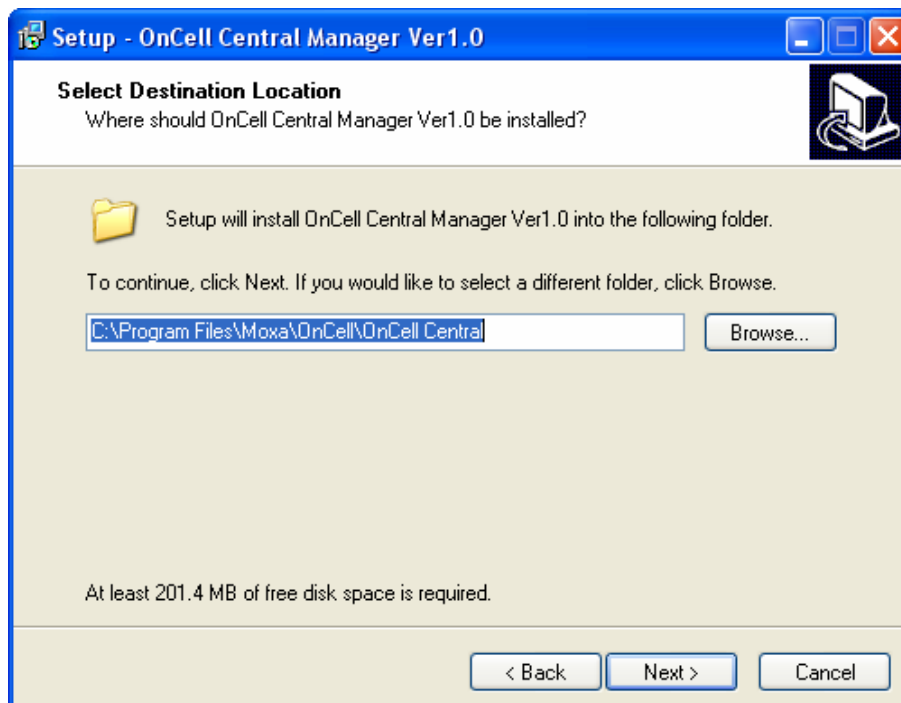

- Click **Next** to proceed with the installation. You will be prompted to select additional tasks.

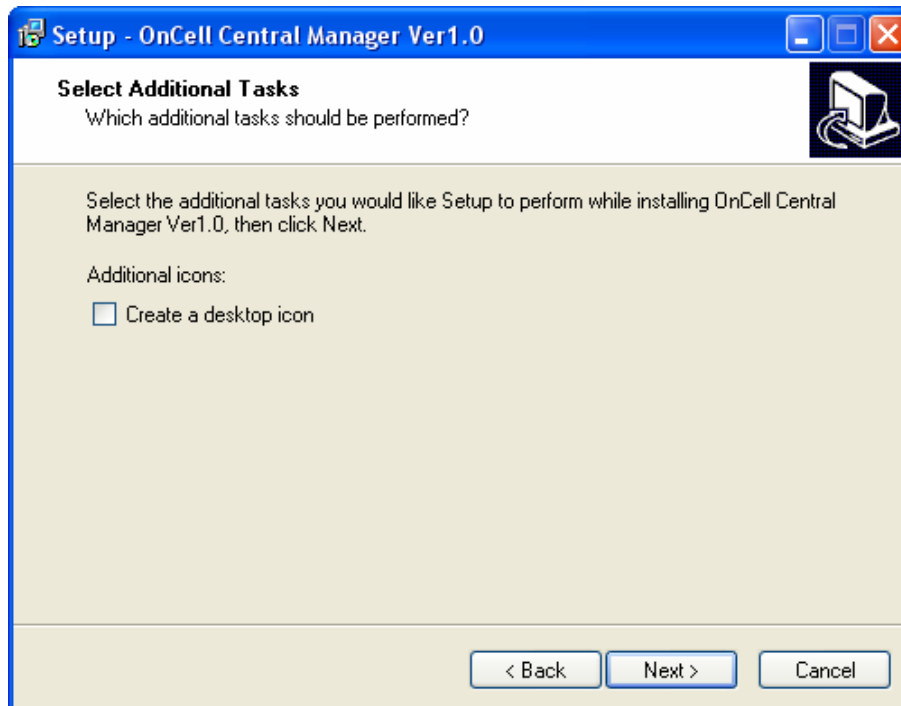

- Click **Next** to proceed with installation. Setup will display a summary of the installation options.

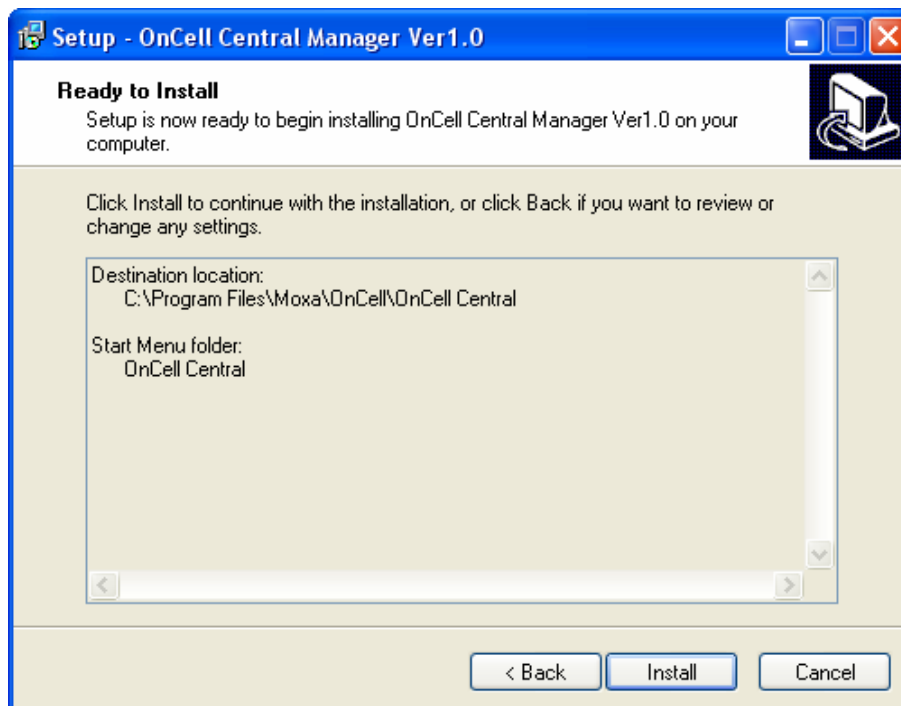

- Click **Install** to begin installation. The setup window will report the installation progress. To change the installation settings, click **Back** and navigate to the previous screen.

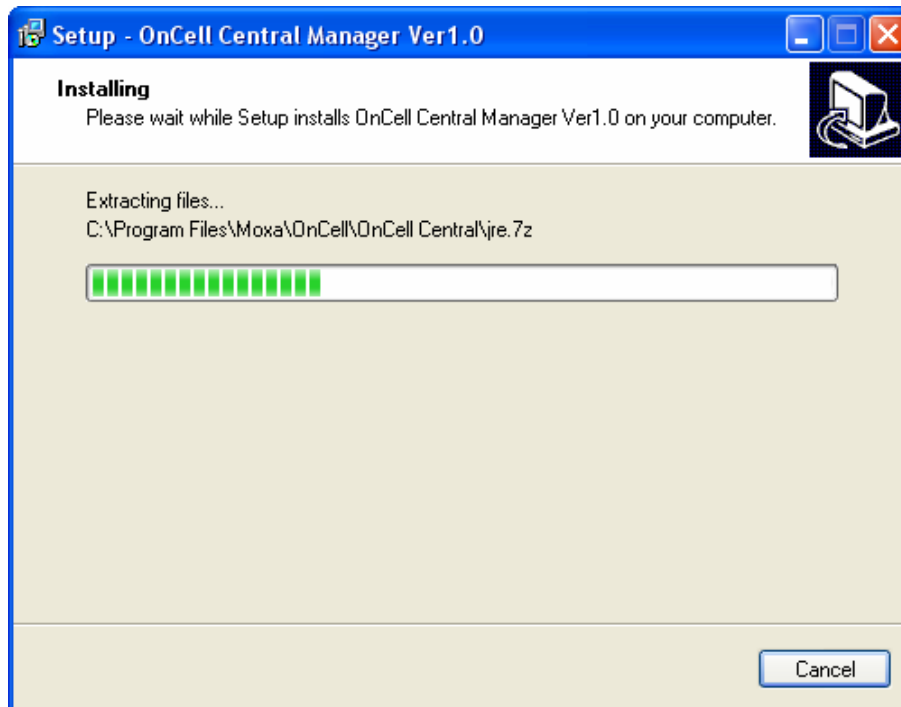

- Click **Finish** to complete the installation of the OnCell Central Manager.

Using OnCell Central Manager

After you install OnCell Central Manager, you can set up the OnCell G3101/G3201's OnCell Central Settings for your PC host. Make sure the settings on your OnCell G3101/G3201 match the settings for OnCell Central Manager.

1. Go to **Start → OnCell Central → OnCell Central** to start the OnCell Central mapping software.

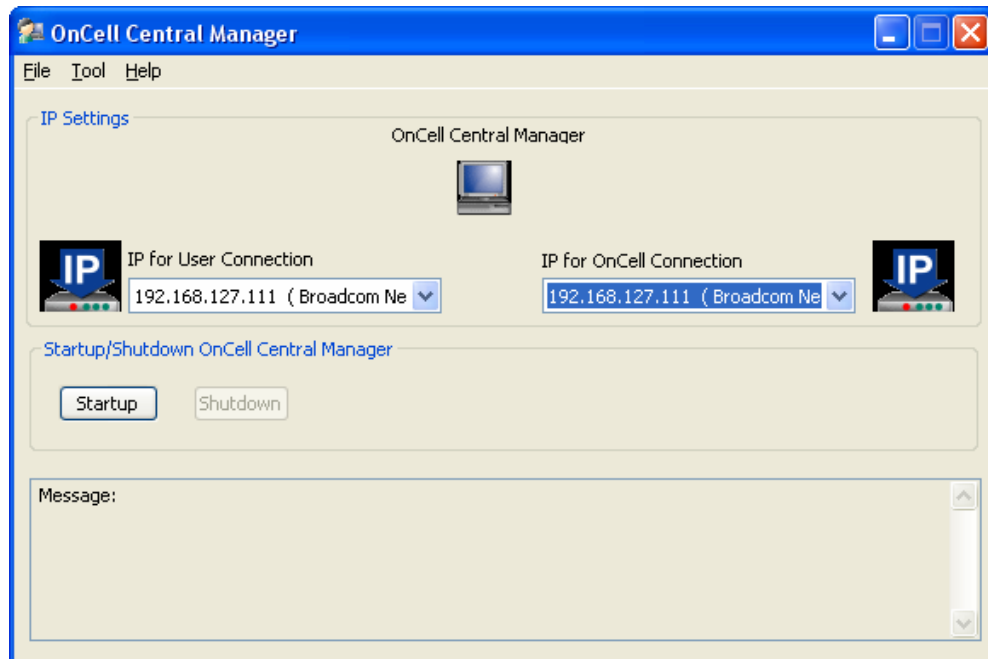

You may need to install Adobe Flash before using this OnCell Central Server. The system will give you the link for installation automatically. Alternatively, you may find the Adobe Flash in the CD as well.

- 2. Click on **Tool** → **Control Ports Settings** to modify the port number.

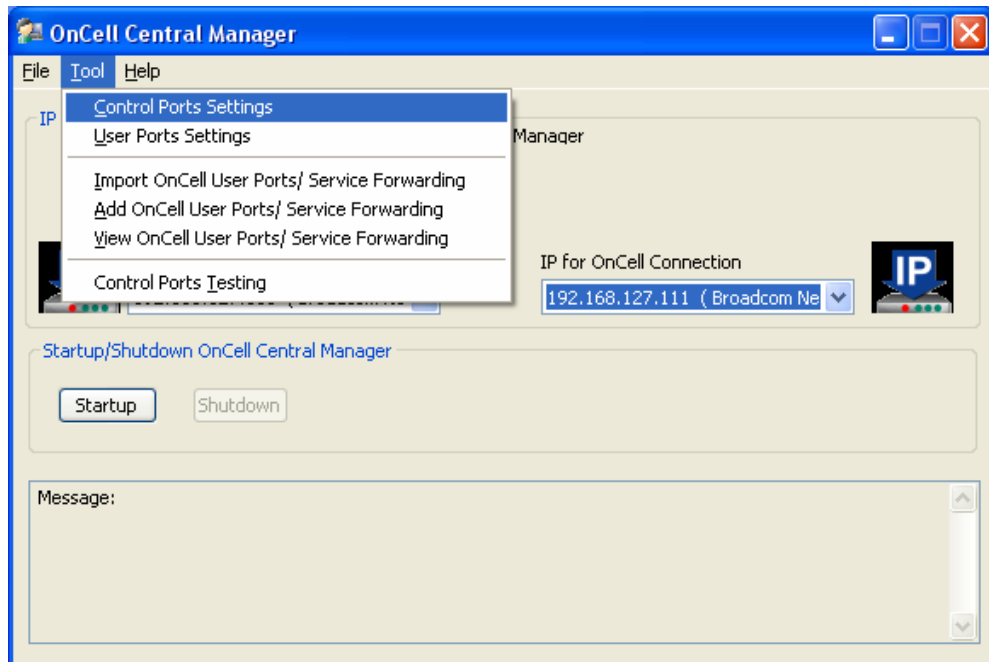

To modify the new configuration of control ports, you can make all configuration changes here. The Control Ports Setting's information must match the web console's OnCell Central Server Settings. Please refer to Step 2, OnCell Device Web Console Settings, for control port information. Click **Save** if any modifications have been made.

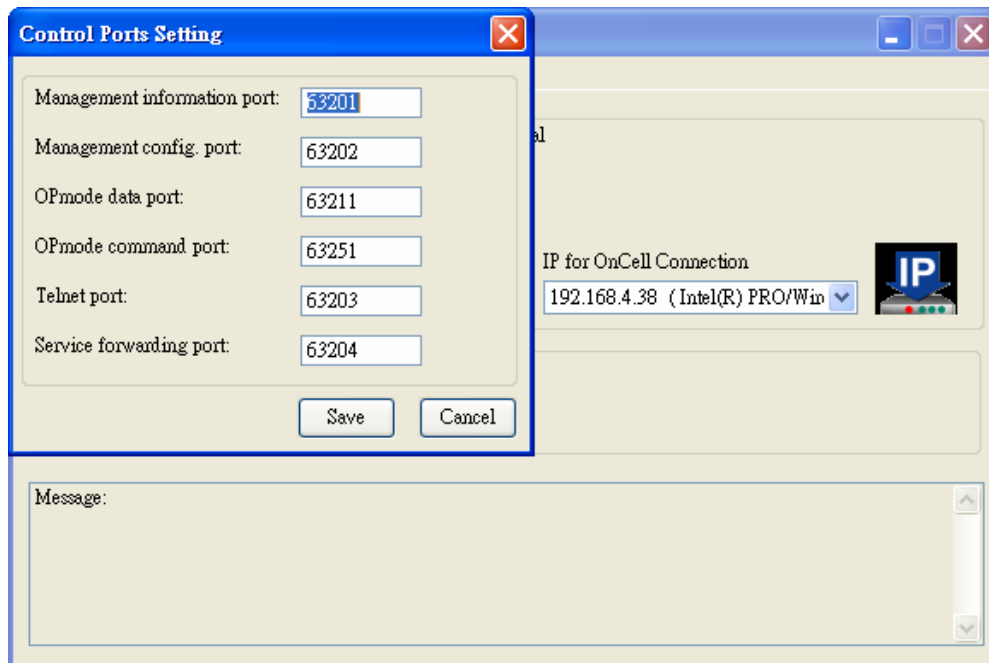

3. Click on **Tool → User Ports Settings** to modify the port number. Click **Save** if any modifications have been made.

User Ports are used to connect the host and OnCell Central Server. The User Ports are assigned by the OnCell Central Server to each OnCell device sequentially within the specified port range.

Data port: ports used to communicate with serial devices connected to the OnCell.

Command port: the TCP port for listening to SSDK commands from the host.

Service forwarding: ports used to communicate with Ethernet devices connected to the OnCell. (Not available for OnCell G3101/G3201 series)

Telnet port: The telnet port is the TCP listening port that allows the host to configure the OnCell via Telnet.

NOTE: Enabling **Remove registered ports** will remove the already assigned port numbers within the specified port range from the system.

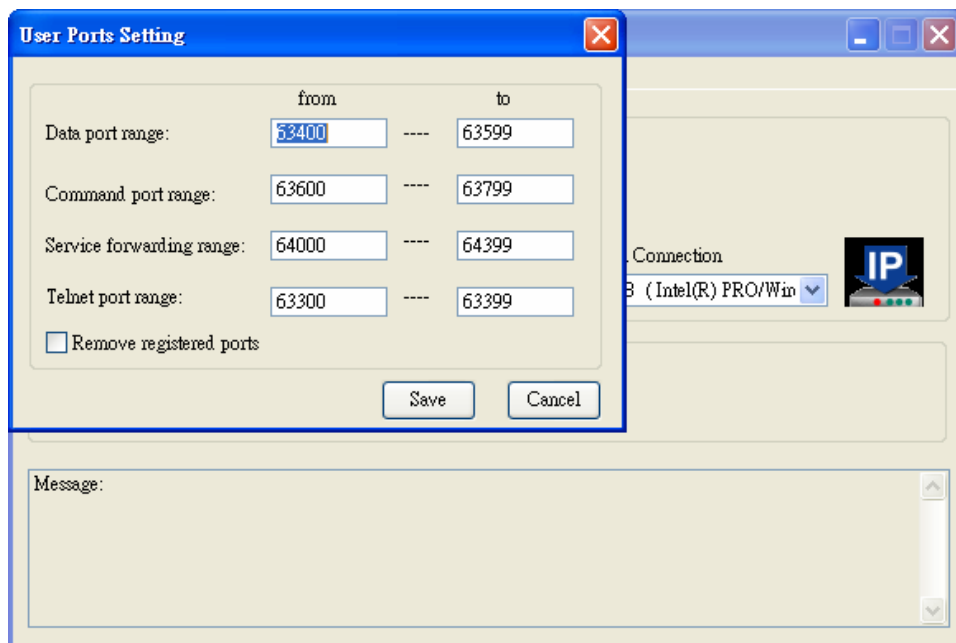

- 4. If you need to import/add a long pre-defined device list to the OnCell Central Server, follow the next step, otherwise skip directly to **Step 9**.
- 5. To import the configuration from a text file, click on **Tool → Import OnCell User Ports/Service Forwarding**.

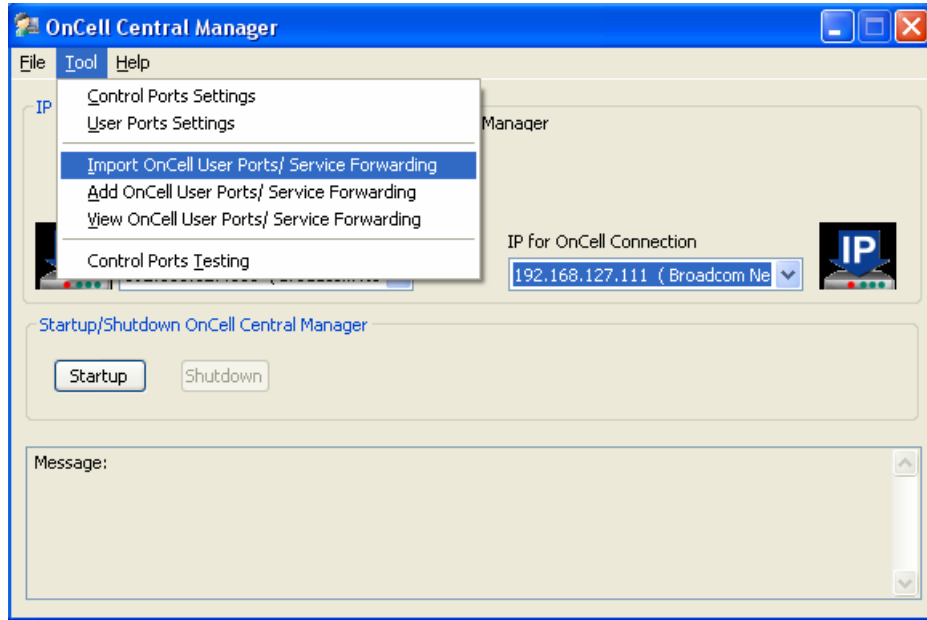

Browse to locate the configuration file (file format can be .txt for the following import format) and then click **Import**. (Same step as Import Service Forwarding.)

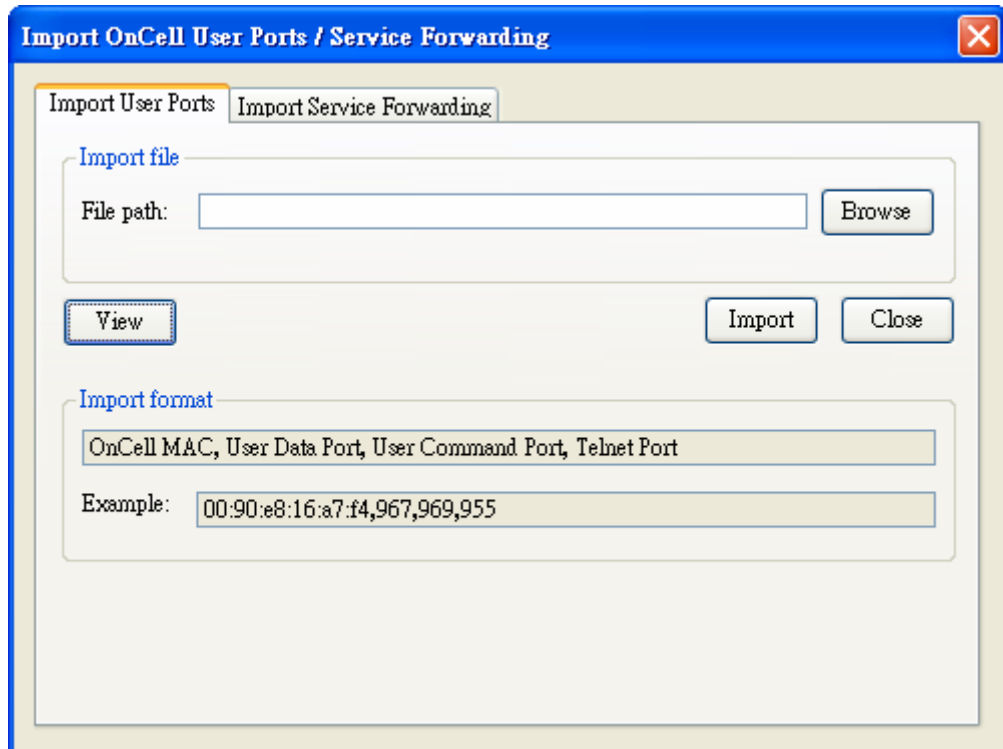

7. In order to view the information you have been imported or added, click on **View**. (Same step as Import Service Forwarding.)

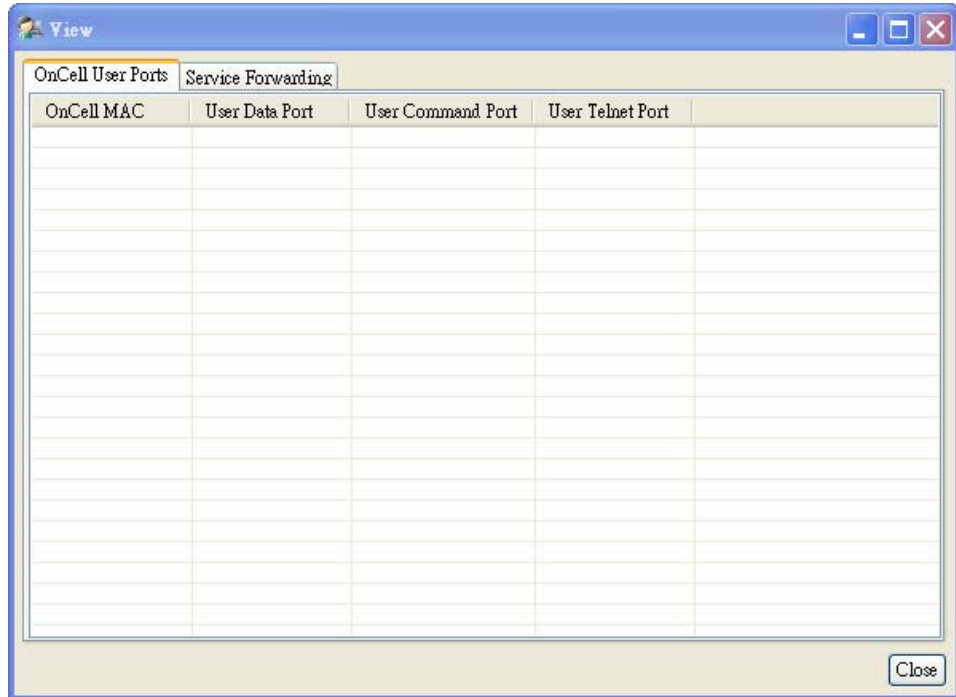

8. To save **All** the configuration settings to an xml file format, select **Export DataBase** from the **OnCell Central** menu. You will then be able to import this configuration file to another host and use the same OnCell Central settings on the other host.

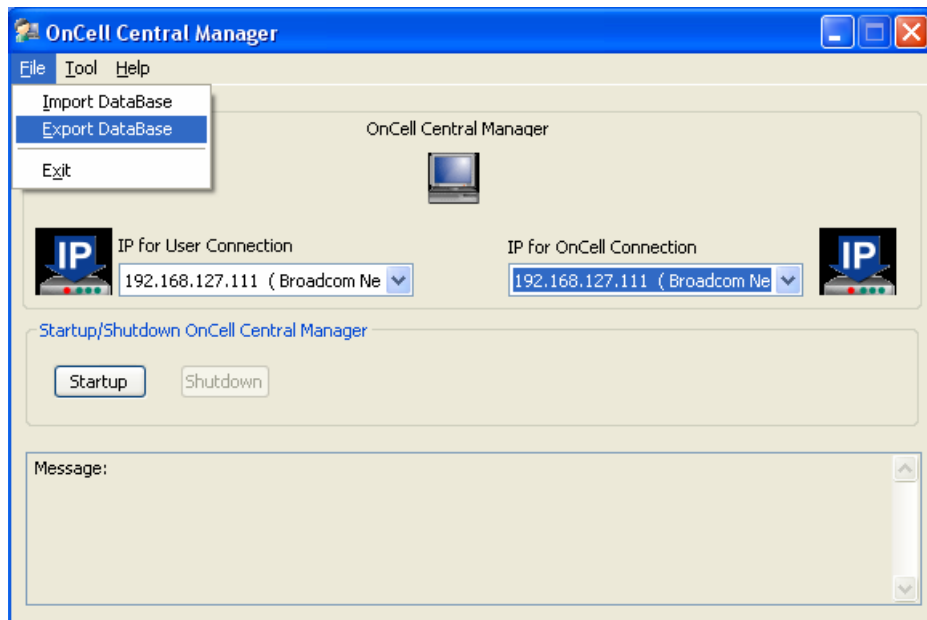

- When all the configurations have been completed, return to the OnCell central main page. If your OnCell Central Server has two LAN cards, you may need to **select** the IP that needs to pass through the OnCell Connection and User Connection, and then click **Startup**.

For security reasons, we use 2 LAN cards for the server, one for the private IP domain in User Connection, and another for the public IP domain in OnCell Connection. (OnCell Central must be accessible from the public IP domain)

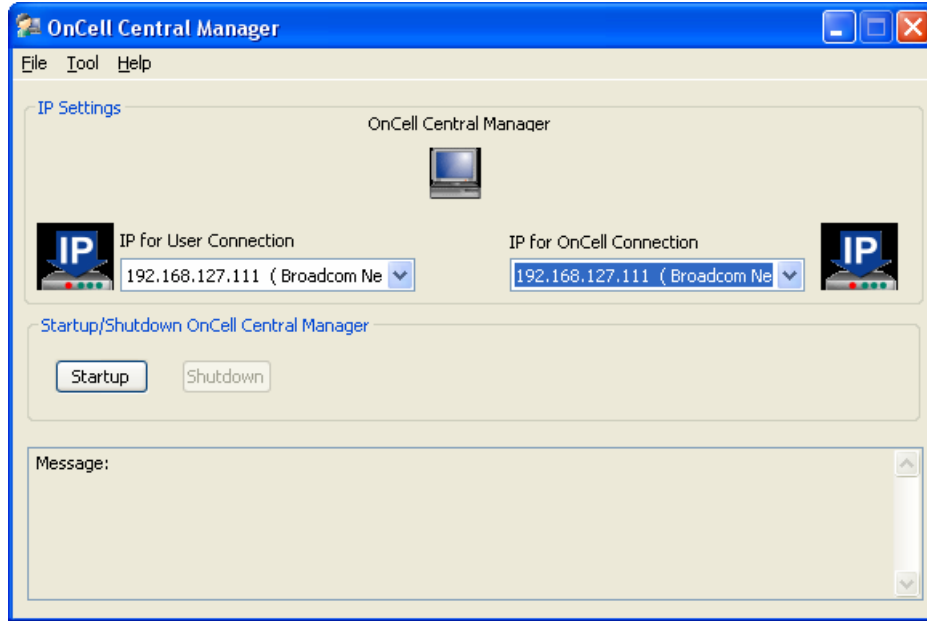

Step 2: OnCell Device Web Console Settings

OnCell Central Settings

From the left navigation panel, click **Network Settings** → **OnCell Central Settings** → **OnCell Central Server** to configure the OnCell Central Settings. The configuration items are shown below:

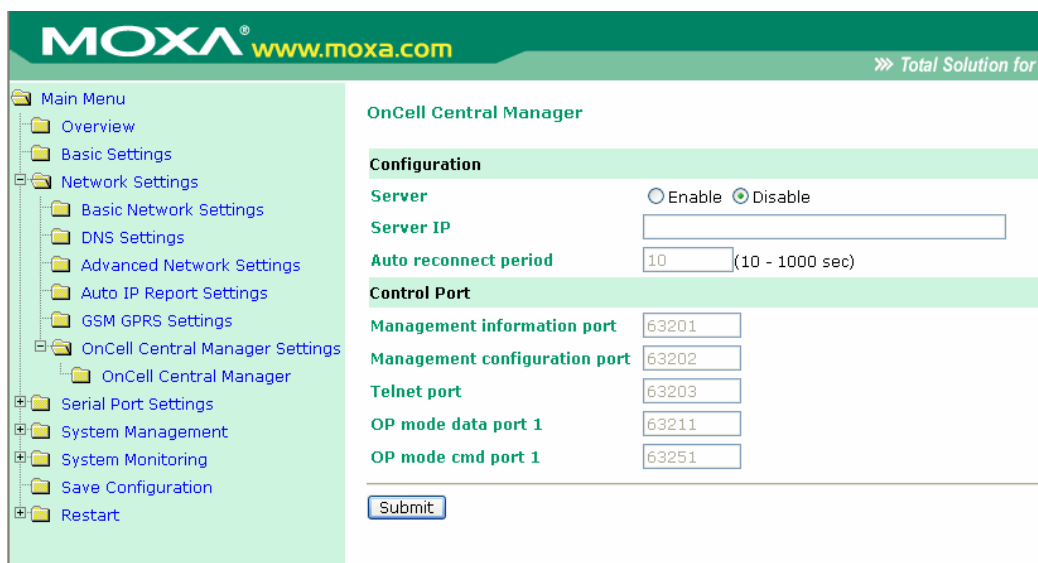

OnCell Central Server

Configuration

Server (default=Disable): If you select Enable, the OnCell will be ready to connect to the OnCell Central Server

Server IP: Enter the IP address that will be assigned to your OnCell Central Server. The IP address must be in the **Public IP** domain.

Auto reconnect period (default=10s): This field specifies the idle time setting for auto-reconnect.

Control Port

Management information port (default=63201): This port is used to transfer status information of the OnCell to the OnCell Central Server. The port number must match the OnCell Central Manager's port number which install in the OnCell Central Server. In order to prevent port conflict with other applications, the user can set the management information port to another port if needed.

Management configuration port (default=63202): This port is used to transfer configurations from the OnCell to the OnCell Central Server. The port number must match the OnCell Central Manager's port number which install in the OnCell Central Server. In order to prevent a port conflict with other applications, the user can set the management information port to another port if needed.

Telnet port (default=63203): The Telnet port is the TCP port that is listening for Telnet connection from the host side. In order to prevent a TCP port conflict with other applications, the user can set the Telnet port to another port if needed.

OP mode data port 1 (default=63211): This is the operation mode TCP port number assignment for the serial port on the OnCell device. It is the port number that the serial port uses to listen for connections. To avoid conflicts with well known TCP ports, the default is set to 63211.

OP mode cmd port 1 (default=63251): The operation mode command port is the TCP port for listening to SSDK commands from the OnCell Central Server. In order to prevent a TCP port conflict with other applications, the user can set the Command port to another port if needed.

Step 3: Host Settings and Management

Before you connect to OnCell Central's Web, you must install Adobe Flash, which you can download from Adobe Flash Web Site: <http://get.adobe.com/flashplayer/>

If you are using Microsoft Windows 2000 Server, Microsoft Windows 2008 Server, Microsoft Windows Server 2003 platform, you may need to enable your ActiveX control on your platform. For other version platform, can directly refer to the Host Settings.

1. Open Internet Explorer, click on **Tool** → **Internet Options...**

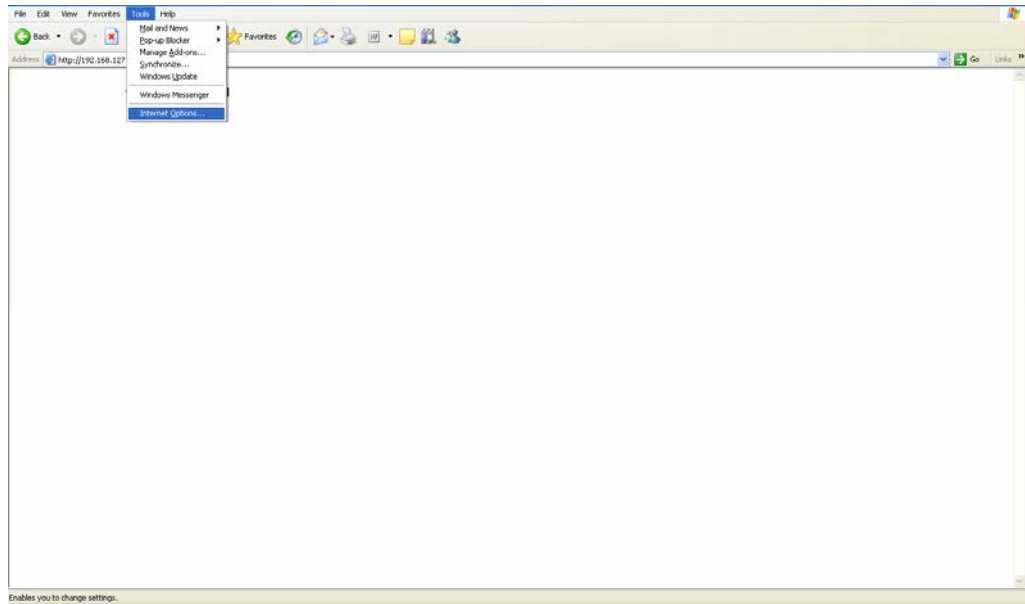

2. Select **Security** Settings, select on **Internet** and then click on **Custom Level**.

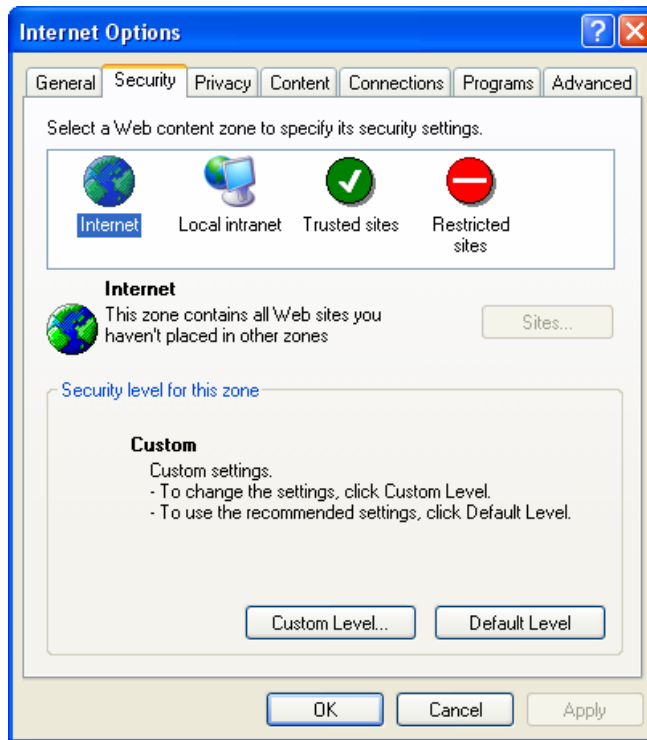

3. Enable **Download signed ActiveX controls**.

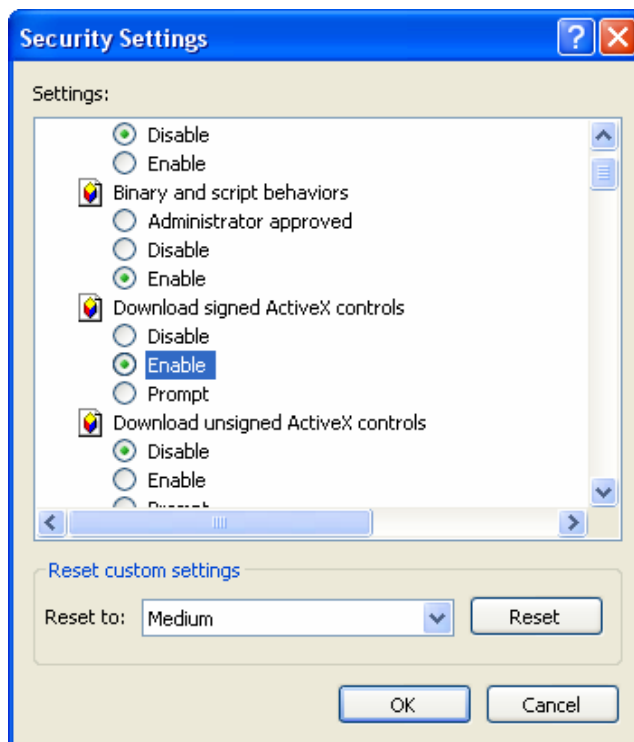

4. Enable **Run ActiveX controls and plug-ins**.

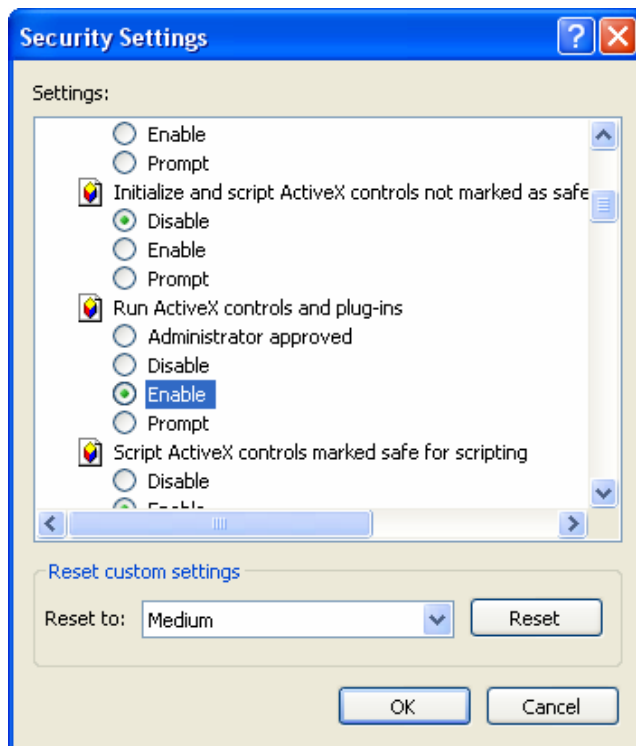

5. Enable **Script ActiveX controls marked safe for scripting**, then click **OK**.

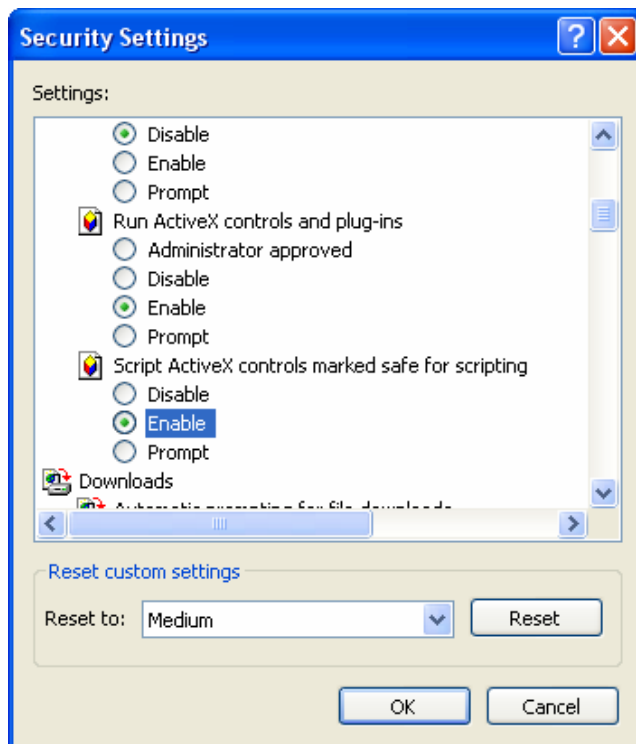

6. Select **Trusted sites** under Security, then click on **Sites...**

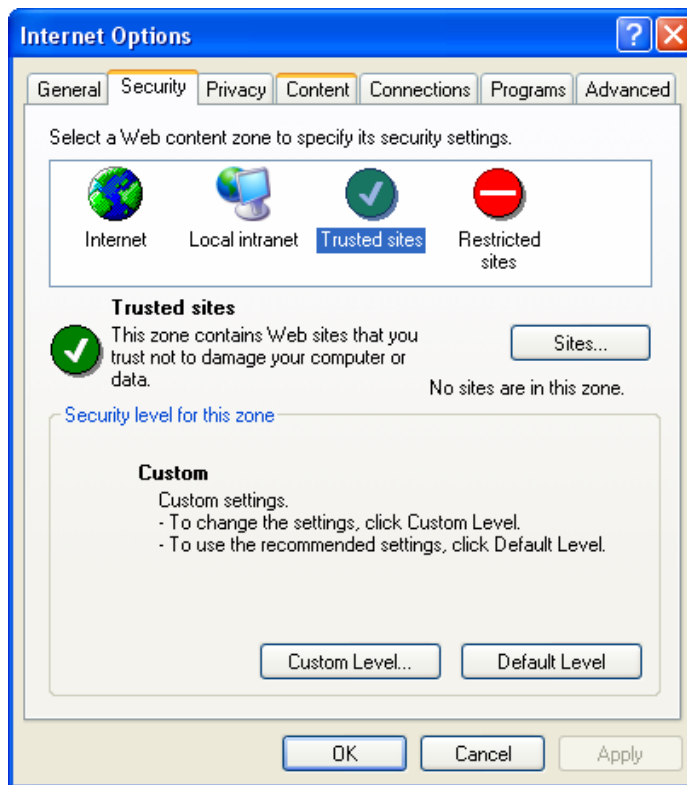

7. Enter your IP address for your OnCell Central's web page, then click **Add**.

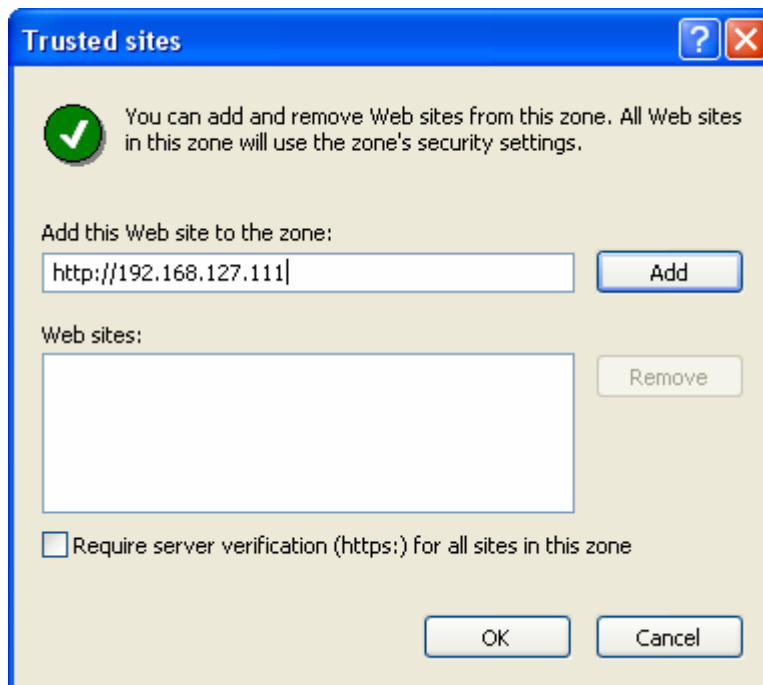

8. Click on **Custom Level...**

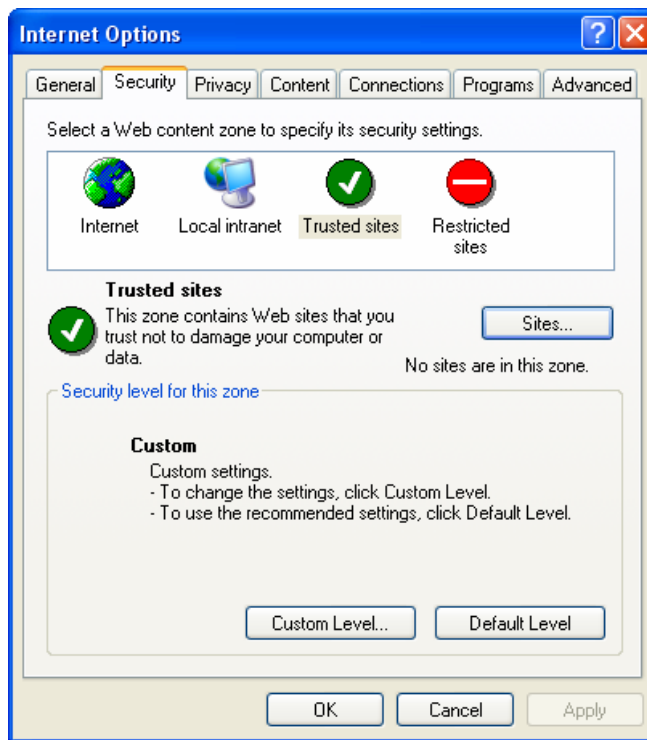

9. Enable **Download signed ActiveX controls**

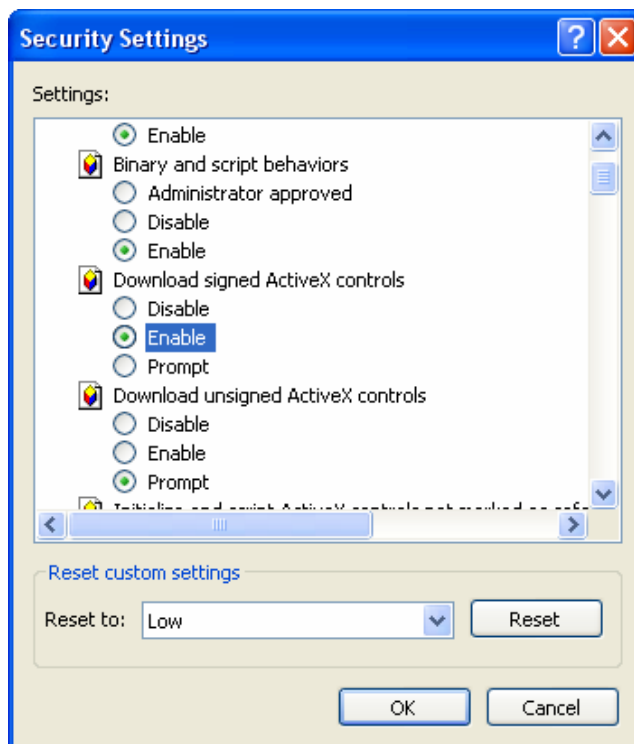

10. Enable **Run ActiveX controls and plug-ins**

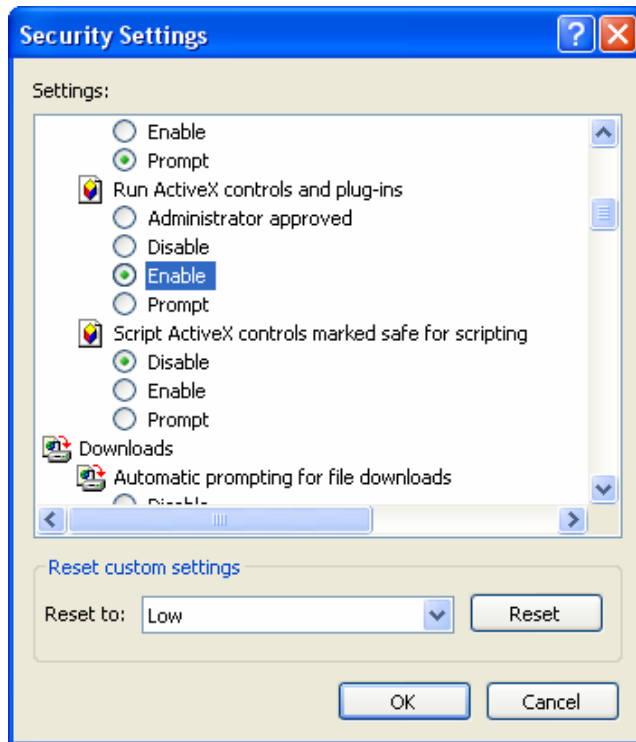

11. Enable **Script ActiveX controls marked safe for scripting**, then click **OK**

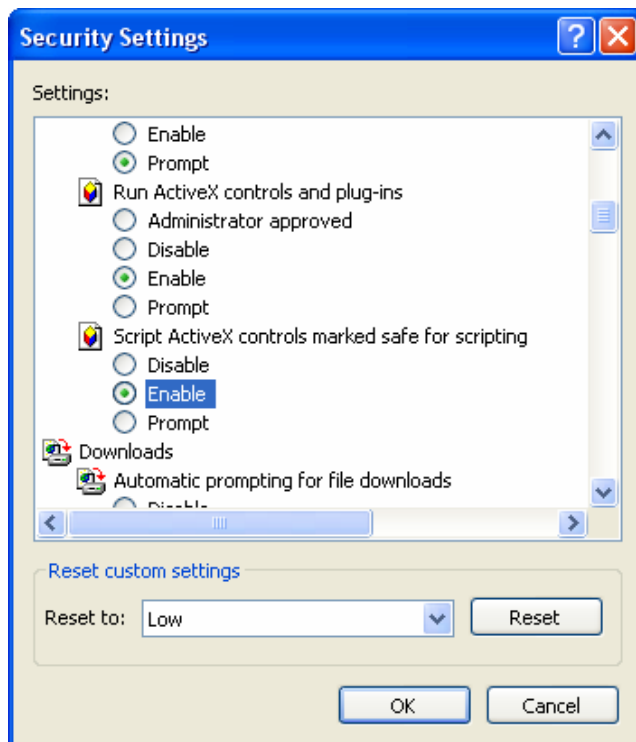

OnCell Central Web Console

1. Start the web browser.
2. In the **Address** input box, enter the OnCell Central's web IP address follow with the 8080 port (ex: 192.168.127.111:8080). Now you are able to see the OnCell Central Manager Welcome page.
3. Enter the default username and password and then click **Login**.

Username: admin

Password: admin

4. The **OnCell Central** page opens:

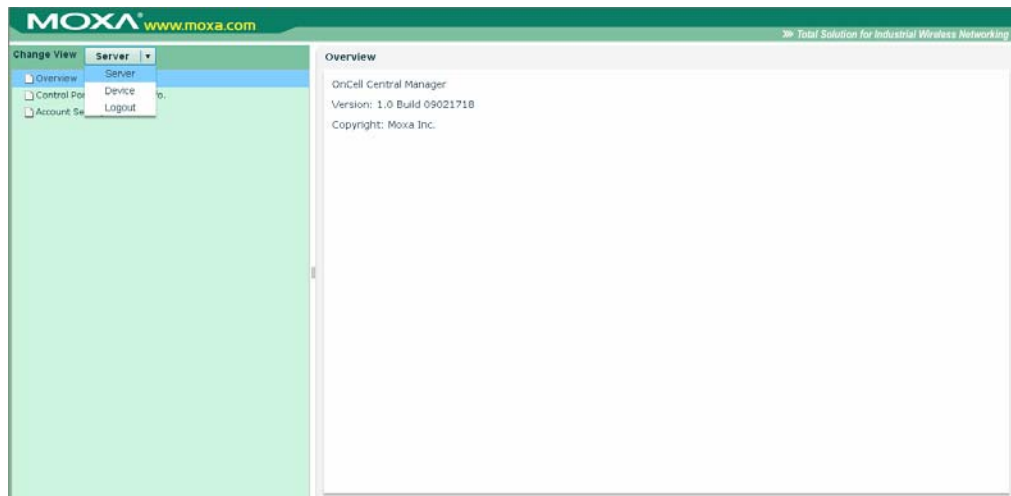

From this page, you are able to change your view

- **Server**
- **Device**
- **Logout**

Server

This section describes ways in which you can change the connection ports number for device and host in order to establish the connection with OnCell Central Server. If you would like to change your account settings, you are able to change in this section.

Overview

The page shows the OnCell Central Manager version number that you are using.

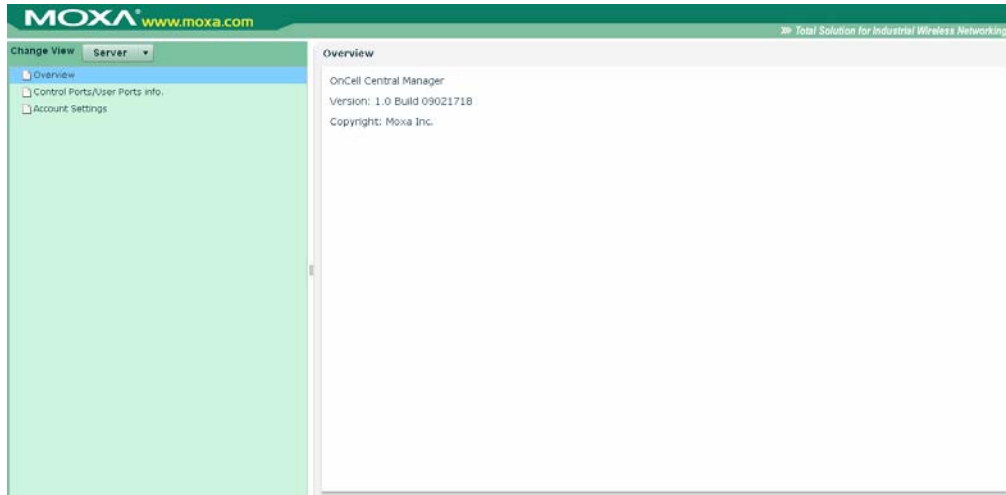

Control Ports/User Ports info.

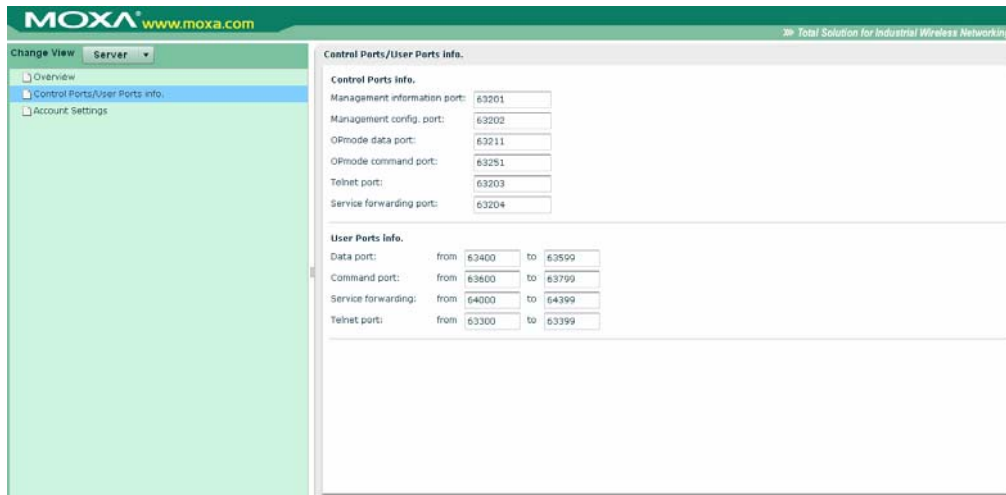

Control Ports info.

The purpose for control ports are used to establish the connection of OnCell device to OnCell Central Server. This section shows all the controls ports information that have been set.

User Ports info.

The purpose for user ports are used to establish the connection of host to OnCell Central Server. This section shows all the user ports range that you have been set. Please refer this chapter 8 for each user ports explanation.

Account Settings

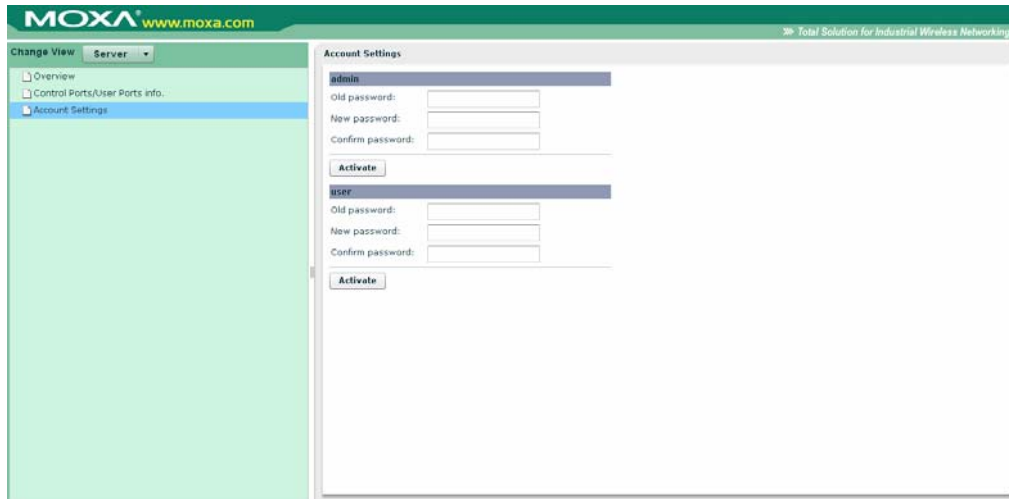

For all changes to the OnCell Central’s admin and password protection settings, you will first need to enter the old password. To set up a new password or change the existing password, enter your desired password under both **New password** and **Confirm password**.

Device

This section describes ways in which you can monitor all of the device information that appears in the Device List.

If this is the first time you are using OnCell Central, be aware that the list of groups in the left pane and the **Device List** will be empty because you haven’t yet added any devices.

If you are managing hundreds of devices, the **Device List** can be very long. Going through the list to locate a particular device among all the others can be inconvenient and time-consuming. By using this **All Devices**, **All User Ports** and **Service Forwarding** all the information are appear on the list, and easy for monitoring.

All Devices

This table describes **All Devices** which are connected to OnCell Central Server:

OnCell MAC	Server Name	WAN IP	Ethernet IP	OP mode	Serial No.	FW Version	Last Connected
00:90:e8:16:a0:d	OnCell_G3150_V2	N/A	192.168.127.254	RealCOM	4128	2.1.0.0	Mon Mar 2 10:26:

Item	Description
Device MAC	Each Device has unique MAC ID that you can find on the device lable or web/telnet/serial console
Device Name	Device's Name
WAN IP	Device's WAN IP address
Ethernet IP	Device's LAN IP address
OP mode	Device's operation mode
Serial No.	Each Device has unique serial no. that you can find on the device lable or web/telnet/serial console
FW Version	Device's firmware version
Last Connected	Device's last connection date, month, time

Refresh: The devices list is refreshed when this button is pressed. New online devices will be shown at the top of list.

Auto Refresh (30 secs): If you checkmark this box, the new online device list will be updated every 30 seconds.

Group Edit. When you create groups of devices, you can efficiently apply device settings or perform maintenance tasks on multiple devices at the same time. To create a group, **click the right mouse button and select Group Edit.**

- Left Panel (Device List):** Titled 'Change View Device', it shows a tree view under 'All Devices' with three entries: 'OnCell_G3150_V2_1111 (Offline)', 'OnCell_G3110_V2_1111 (Online)', and 'OnCell_G3110_V2_1111 (Online)'. A context menu is open over the first device, showing options: 'Copy to', 'Remove Device', 'Group edit', 'Settings...', and 'About Adobe Flash Player 10...'. At the bottom of this panel, there is a 'Refresh' button and a checked checkbox for 'Auto Refresh(30 secs)'.
- Right Panel (Overview):** Titled 'Overview', it displays detailed information for the selected device 'OnCell_G3150_V2_1111'. The information is organized into sections:
 - Overview:**
 - Device name: OnCell_G3150_V2_1111
 - Serial No.: 4238
 - Firmware version: 2.1
 - WAN IP address: 114.137.32.142
 - Ethernet IP address: 192.168.127.253
 - Ethernet MAC address: 00:90:E8:16:A7:41
 - Operation mode:** TCP Server
 - Last connected:** 2009/3/9/ 17:15:59

After creating the group, you can copy the devices under **All Devices** folder to create a new folder (e.g., South A).

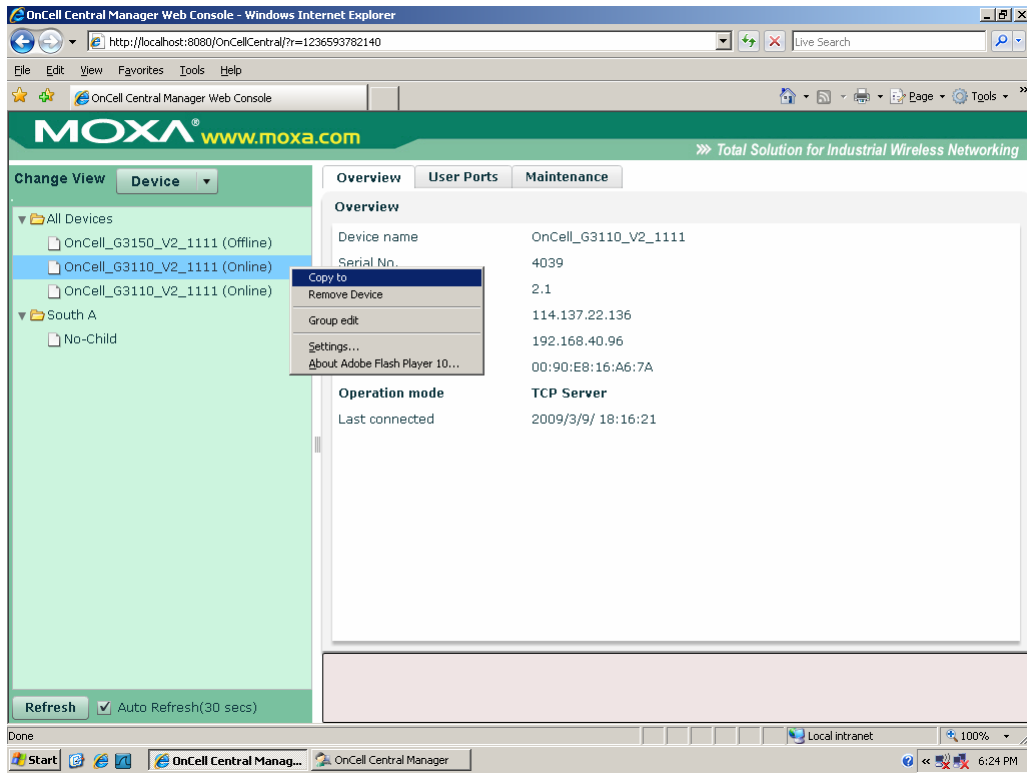

Remove Device. To maintain the list, you can remove all offline devices. To activate this function, click the right mouse button and select **Remove Device**.

Note: If a device is removed from the **All Devices Folder** then the same device will be removed from all other new folders, too.

All User Ports

This table describes **All User Ports** which host is established the connection to OnCell Central Server, and corresponding to the OnCell device.

Item	Description
Status	Show the status for User Data Port. Closed: this mean the port is not connected Registered: this mean the port is in the registering state Connected: this mean the port is connected, and ready to use
Device MAC	Each Device has unique MAC ID that you can find on the device lable or web/telnet/serial console
User Data Port	The port number is allowed host to establish the serial data connection to OnCell Central which is mapping to OnCell device
User Command Port	The port number is allowed host to establish the command connection to OnCell Central which is mapping to OnCell device
User Telnet Port	The port number is allowed host to establish the telnet connection to OnCell Central which is mapping to OnCell device

Service Forwarding

(This function is not available in OnCell G3101/G3201 series)

The list shows the **Service Forwarding** which host is established the Ethernet connection to OnCell Central Server, and corresponding to the OnCell device.

Item	Description
Status	Show the status for User Service Port. Closed: this mean the port is not connected Registered: this mean the port is in the registering state Connected: this mean the port is connected, and ready to use
Device MAC	Each Device has unique MAC ID that you can find on the device lable or web/telnet/serial console
Service Port	The port number is allowed host to establish the ethernet connection to OnCell Central which is mapping to OnCell device
Protocol	Protocol type for Service forwarding connection
Device Name	Device's Name
Device IP	Device's IP address
Port	This is the local port number for Ethernet device
Description	Device's more detail description

Device's Settings and Maintenance

From the left navigation panel, click All Device folder, then you will see all the devices are list down. Select the device that you want to monitor or change settings.

Device MAC	Device Nam	WAN	Ethernet IP	OP Mode	Serial No.	FW Version	Last Connected
00:90:E8:16:A7:1C	OnCell_G31E	N/A	192.168.127.2	RealCOM	4201	2.1	2009/3/4/ 10:27:3
00:90:E8:25:31:12	OnCell_G31E	N/A	192.168.127.2	RealCOM	4212	2.1	2009/3/4/ 10:27:3
00:90:E8:25:31:13	OnCell_G31E	N/A	192.168.127.2	RealCOM	4213	2.1	2009/3/4/ 10:27:3
00:90:E8:25:31:14	OnCell_G31E	N/A	192.168.127.2	RealCOM	4214	2.1	2009/3/4/ 10:27:3
00:90:E8:25:31:15	OnCell_G31E	N/A	192.168.127.2	RealCOM	4215	2.1	2009/3/4/ 10:27:3
00:90:E8:25:31:16	OnCell_G31E	N/A	192.168.127.2	RealCOM	4216	2.1	2009/3/4/ 10:27:3
00:90:E8:25:31:17	OnCell_G31E	N/A	192.168.127.2	RealCOM	4217	2.1	2009/3/4/ 10:27:3
00:90:E8:25:31:18	OnCell_G31E	N/A	192.168.127.2	RealCOM	4218	2.1	2009/3/4/ 10:27:3
00:90:E8:25:31:19	OnCell_G31E	N/A	192.168.127.2	RealCOM	4219	2.1	2009/3/4/ 10:27:3
00:90:E8:25:31:20	OnCell_G31E	N/A	192.168.127.2	RealCOM	4220	2.1	2009/3/4/ 10:27:3
00:90:E8:25:31:21	OnCell_G31E	N/A	192.168.127.2	RealCOM	4221	2.1	2009/3/4/ 10:27:3
00:90:E8:25:31:22	OnCell_G31E	N/A	192.168.127.2	RealCOM	4222	2.1	2009/3/4/ 10:27:3
00:90:E8:25:31:23	OnCell_G31E	N/A	192.168.127.2	RealCOM	4223	2.1	2009/3/4/ 10:27:3
00:90:E8:25:31:24	OnCell_G31E	N/A	192.168.127.2	RealCOM	4224	2.1	2009/3/4/ 10:27:3
00:90:E8:25:31:25	OnCell_G31E	N/A	192.168.127.2	RealCOM	4225	2.1	2009/3/4/ 10:27:3
00:90:E8:25:31:26	OnCell_G31E	N/A	192.168.127.2	RealCOM	4226	2.1	2009/3/4/ 10:27:3
00:90:E8:25:31:27	OnCell_G31E	N/A	192.168.127.2	RealCOM	4227	2.1	2009/3/4/ 10:27:3
00:90:E8:25:31:28	OnCell_G31E	N/A	192.168.127.2	RealCOM	4228	2.1	2009/3/4/ 10:27:3
00:90:E8:25:31:29	OnCell_G31E	N/A	192.168.127.2	RealCOM	4229	2.1	2009/3/4/ 10:27:3
00:90:E8:25:31:30	OnCell_G31E	N/A	192.168.127.2	RealCOM	4230	2.1	2009/3/4/ 10:27:3
00:90:E8:25:31:31	OnCell_G31E	N/A	192.168.127.2	RealCOM	4231	2.1	2009/3/4/ 10:27:3
00:90:E8:25:31:32	OnCell_G31E	N/A	192.168.127.2	RealCOM	4232	2.1	2009/3/4/ 10:27:3
00:90:E8:25:31:33	OnCell_G31E	N/A	192.168.127.2	RealCOM	4233	2.1	2009/3/4/ 10:27:3

Overview

The page shows the OnCell device information:

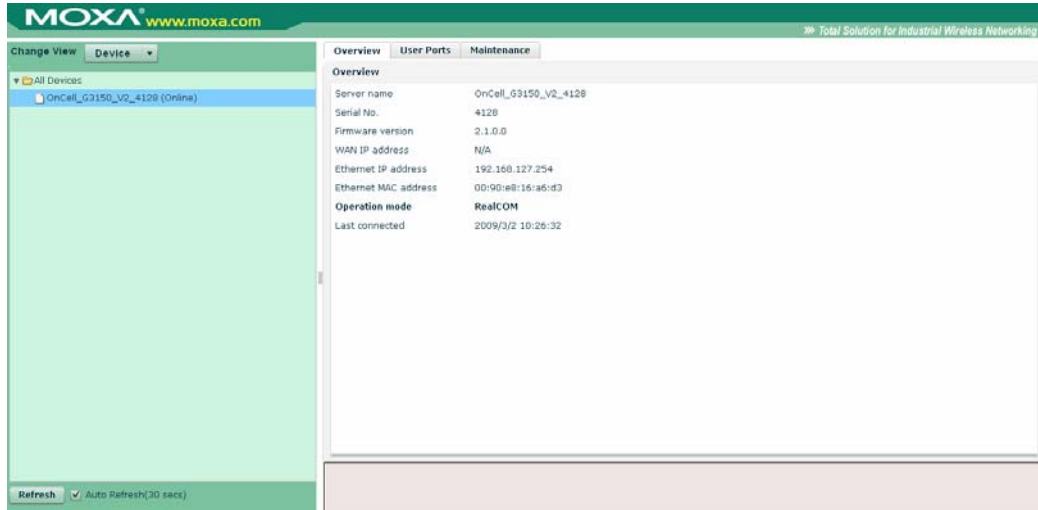

User Ports

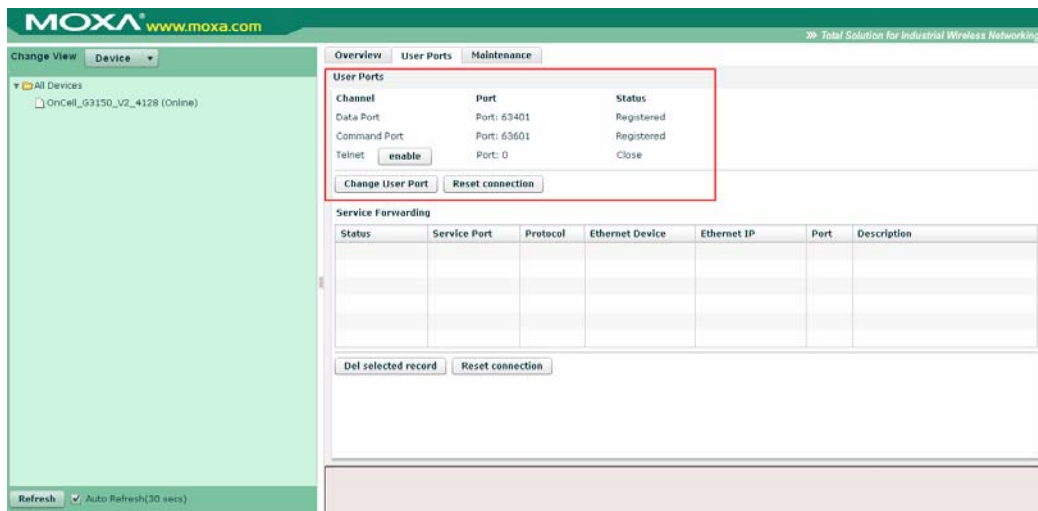

Telnet Enable: If you click on the enable icon, this means the telnet is enabled for the host to connect to the OnCell device.

Change User Port: If you are not satisfied with the system-assigned user port, you are able to change the **User Data Port**, **User Command Port**, and **Telnet Port** in here.

Reset connection: This is used to drop out the occupied connection, maybe this connection is no longer in the connected line.

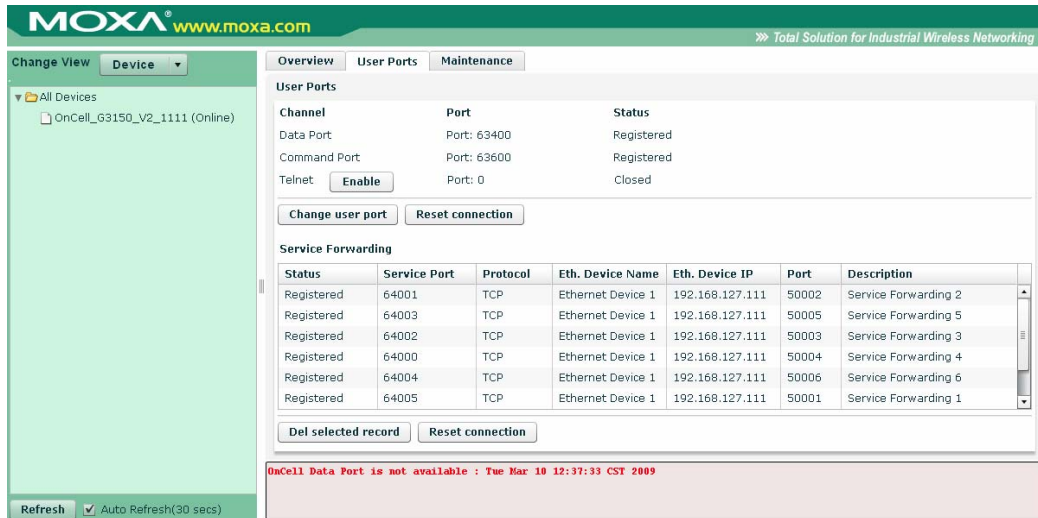

Note: If the data or command port is occupied, an error message will appear at the bottom of the window.

Service Forwarding

(This function is not available in OnCell G3101/G3201 series)

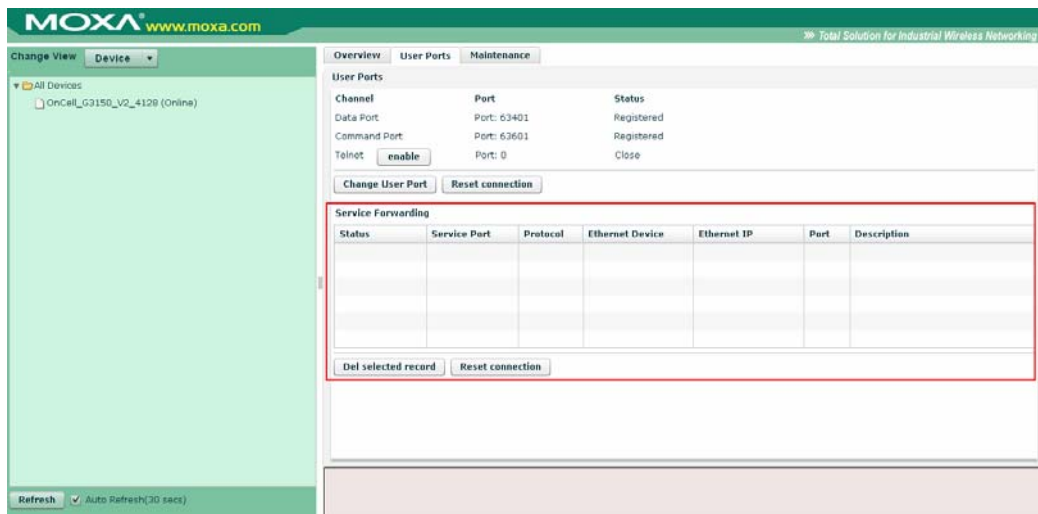

Item	Description
Status	Show the status for User Service Port. Closed: this mean the port is not connected Registered: this mean the port is in the registering state Connected: this mean the port is connected, and ready to use
Service Port	The port number is allowed host to establish the ethernet connection to OnCell Central which is mapping to OnCell device
Protocol	Protocol type for Service forwarding connection
Device Name	Device's Name
Device IP	Device's IP address
Port	This is the local port number for Ethernet device
Description	Device's more detailed description

Del selected record: you are able to delete the device information under service forwarding that you highlight.

Reset connection: This is used for drop out the occupy connection, maybe this connection is no longer in the connected line.

Maintenance

Configuration Export

To save all the configurations to a xml file format. Select **Configuration Export** and then click **Download**.

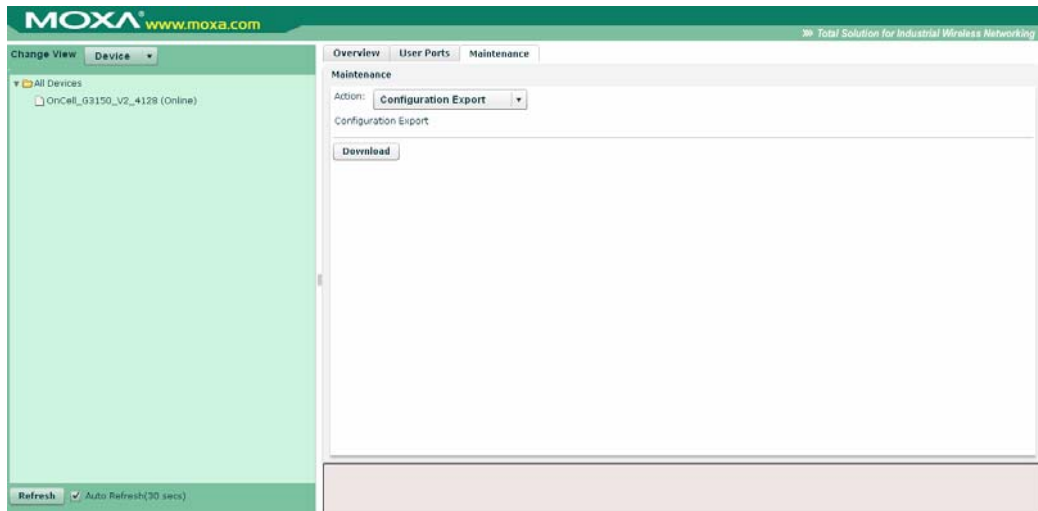

Configuration Import

You will be able to import this configuration file to another host and use the same OnCell Central settings in the other host.

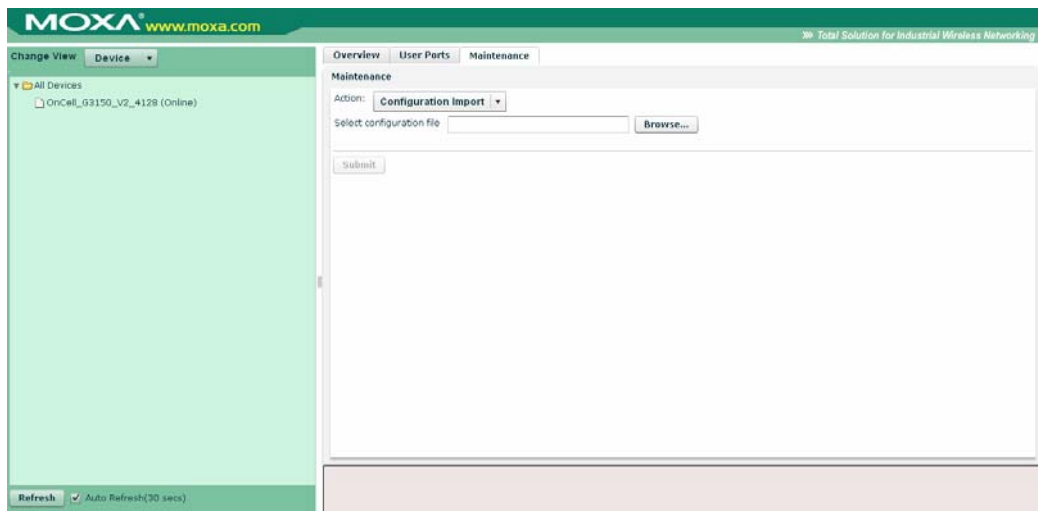

Restart OnCell Device

Click **Restart** to restart the OnCell G3101/G3201. Ensure that you save all of your configuration changes before you restart the system or else these changes will be lost.

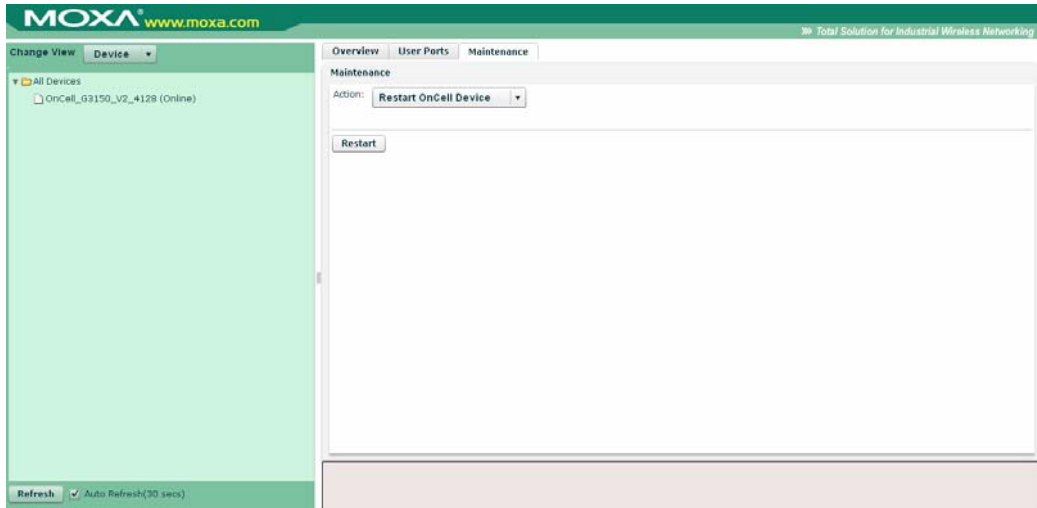

Logout

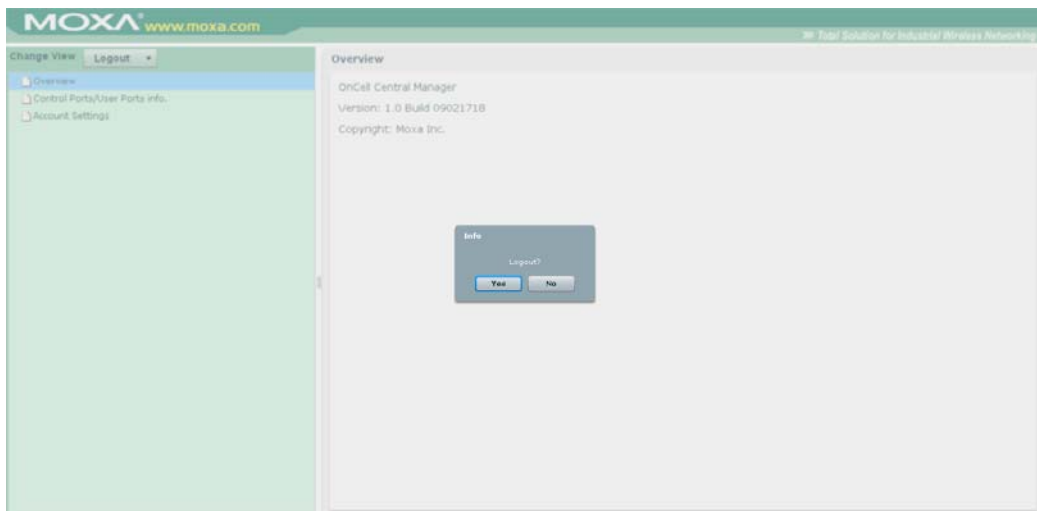

Additional Serial Port Settings

In this chapter, we describe additional serial port settings for the OnCell G3101/G3201. The same configuration options are also available through the Telnet and serial consoles.

This chapter covers the following topics:

- Port Communication Parameters**
- Serial Parameters**
- Port Data Buffering/Log**
- Port Chipher Settings**

Port Communication Parameters

Port alias: This optional field allows you to assign an alias to a port for easier identification.

Serial Parameters

ATTENTION

The serial parameters for the each serial port on the OnCell G3101/G3201 should match the parameters used by the connected serial device. You may need to refer to your serial device's user's manual to determine the appropriate serial communication parameters.

Baudrate (default=115200 bps): This field configures the port's baudrate. Select one of the standard baudrates from the dropdown box, or select **Other** and then type the desired baudrate in the input box.

ATTENTION

If the port requires a special baudrate that is not listed, such as G3101/G320100 bps, you may can select the **Other** option and enter the desired baudrate into the text box. The OnCell G3101/G3201 will automatically calculate the closest supported baudrate. The margin for error will be less than 1.7% for all baudrates under 921600 bps.

Data bits (default=8): This field configures the data bits parameter. Note: If data bits is set to 5 bits, stop bits will automatically be set to 2 bits.

Stop bits (default=1): This field configures the stop bits parameter. Note: If data bits is set to 5 bits, stop bits will automatically be set to 1.5 bits.

Parity (default=None): This field configures the parity parameter.

Flow control (default=RTS/CTS): This field configures the flow control type.

FIFO (default=Enable): This field enables or disables the 128-byte FIFO buffer. The OnCell G3101/G3201 provides FIFO buffers for each serial port, for both the Tx and Rx signals. Note, however, that you should disable the port's FIFO setting if the attached serial device does not have a FIFO buffer of its own. This is because a serial device that does not have its own buffer may not be able to keep up with data sent from the OnCell's FIFO buffer.

Interface (default=RS-232): You may configure the serial interface to RS-232, RS-422, RS-485 2-wire, or RS-485 4-wire.

Port Data Buffering/Log

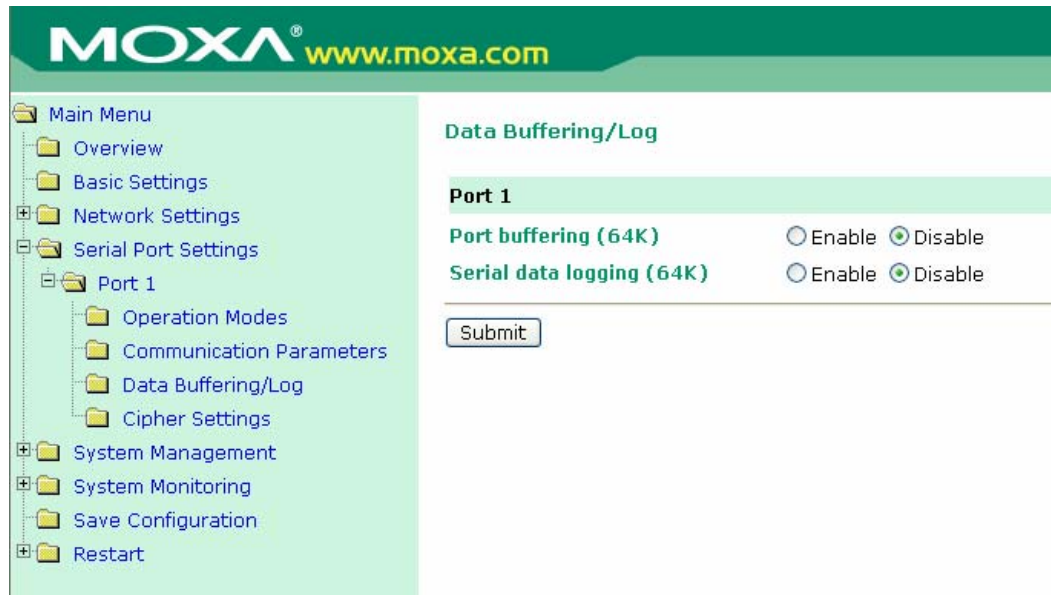

The OnCell G3101/G3201 supports port buffering to prevent the loss of serial data when the Cellular or Ethernet connection is down. Port buffering can be used in Real COM, Secure Real COM, Reverse Real COM, Secure Reverse Real COM, RFC2217, TCP Server, Secure TCP Server, TCP Client, Secure TCP Client, and SMS Tunnel modes. For other modes, the port buffering settings will have no effect.

Port buffering (default=Disable): You may enable port buffering by setting this field to **Enable**.

Serial data logging (default=Disable): If this field is set to Yes, the OnCell G3101/G3201 will store data logs on the system RAM for all serial ports. Note that this data is not saved when the OnCell G3101/G3201 is powered off.

Port Cipher Settings

Click **Serial Port Settings** → **Chipher Settings** to set the port chipher settings.

MOXA www.moxa.com

- Main Menu
 - Overview
 - Basic Settings
 - Network Settings
 - Serial Port Settings
 - Port 1
 - Operation Modes
 - Communication Parameters
 - Data Buffering/Log
 - Cipher Settings
 - System Management
 - System Monitoring
 - Save Configuration
 - Restart

Cipher Settings

Port 1

Use up/down to sort the cipher list.

Secure Mode (SSL) Ciphers

- DHE-RSA-AES256-SHA
- AES256-SHA
- EDH-RSA-DES-CBC3-SHA
- DES-CBC3-SHA
- DES-CBC3-MD5(SSL2)
- DHE-RSA-AES128-SHA
- AES128-SHA
- RC4-SHA
- RC4-MD5
- EDH-RSA-DES-CBC-SHA
- DES-CBC-SHA
- DES-CBC-MD5(SSL2)

Up

Down

Submit

System Management Settings

In this chapter, we describe additional server settings on the OnCell G3101/G3201. The same configuration options are also available through the Telnet and serial console.

This chapter covers the following topics:

- ❑ **Misc. Network Settings**
 - Accessible IP List
 - SNMP Agent Settings
 - DDNS
 - Host Table
 - System Log Settings
- ❑ **Auto Warning Settings**
 - Event Settings
 - Serial Event Settings
 - E-mail Alert
 - SNMP Trap
 - SMS Alert
- ❑ **Maintenance**
 - Console Setting
 - Ping
 - Firmware Upgrade
 - Configuration Import/Export
 - Load Factory Defaults
 - Change Password
- ❑ **Certificate**
 - Ethernet SSL Certificate Import
 - Certificate/Key Delete
- ❑ **System Monitoring**
 - Serial to Network Connections
 - Serial Port Status
 - Serial Port Error Count
 - Serial Port Settings
 - Chipher Usage Status
- ❑ **System Status**
 - Serial Data Log
 - System Log
- ❑ **Network Status**
 - Network Connections
 - Network Statistics
 - Routing
- ❑ **Save Configuration**
- ❑ **Restart**
 - Restart System
 - Restart Ports

Misc. Network Settings

Accessible IP List

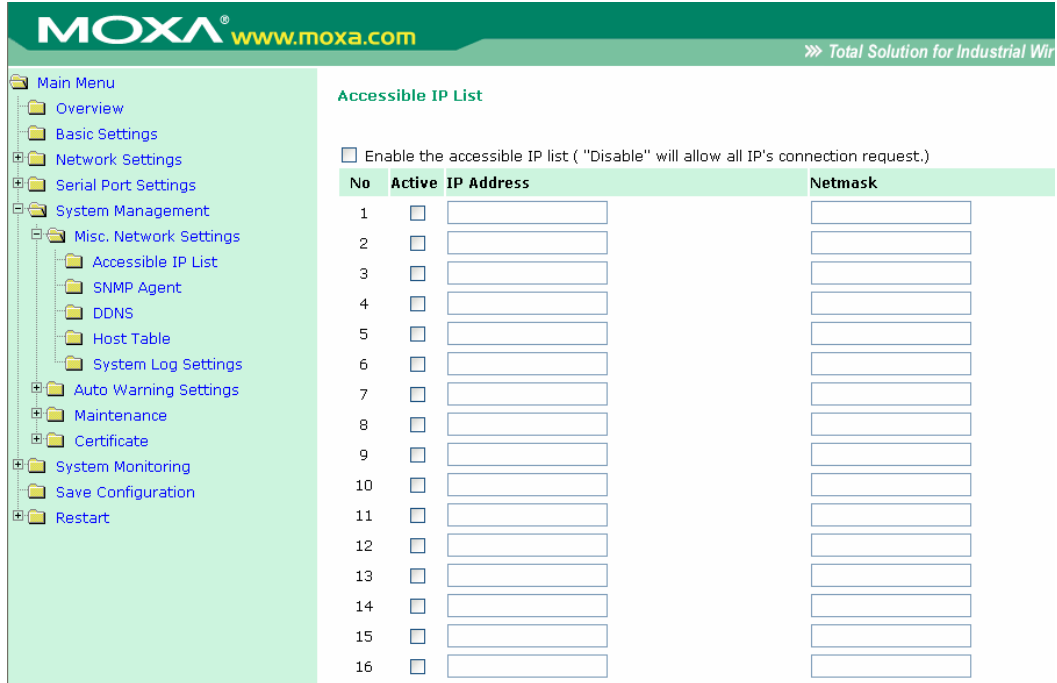

The OnCell G3101/G3201 uses an IP address-based filtering method to control access to its serial ports.

The Accessible IP list allows you restrict network access to the OnCell G3101/G3201. Access is controlled by IP address. When the accessible IP list is enabled, a host's IP address must be listed in order to gain access to the OnCell G3101/G3201. You may add a specific address or range of addresses by using a combination of IP address and netmask, as follows:

To allow access to a specific IP address

Enter the IP address in the corresponding field; enter **255.255.255.255** for the netmask.

To allow access to hosts on a specific subnet

For both the IP address and netmask, use **0** for the last digit (e.g., **192.168.1.0** and **255.255.255.0**).

To allow unrestricted access

Deselect the **Enable the accessible IP list** option.

Refer to the following table for more configuration examples.

Allowed hosts	Entered IP address/Netmask
Any host	Disable
192.168.1.120	192.168.1.120 / 255.255.255.255
192.168.1.1 to 192.168.1.254	192.168.1.0 / 255.255.255.0
192.168.0.1 to 192.168.255.254	192.168.0.0 / 255.255.0.0
192.168.1.1 to 192.168.1.126	192.168.1.0 / 255.255.255.128
192.168.1.129 to 192.168.1.254	192.168.1.128 / 255.255.255.128

SNMP Agent Settings

- SNMP:** Radio buttons for "Enable" (selected) and "Disable".
- Read community string:** Text input field containing "public".
- Write community string:** Text input field containing "private".
- Contact name:** Text input field.
- Location:** Text input field.
- SNMP agent version:** Checkboxes for "v1", "v2", and "v3", all of which are checked.
- Read only user name:** Text input field.
- Read only authentication mode:** Dropdown menu set to "Disable".
- Read only password:** Text input field.
- Read only privacy mode:** Dropdown menu set to "Disable".
- Read only privacy:** Text input field.
- Read/write user name:** Text input field.
- Read/write authentication mode:** Dropdown menu set to "Disable".
- Read/write password:** Text input field.
- Read/write privacy mode:** Dropdown menu set to "Disable".
- Read/write privacy:** Text input field.

SNMP: To enable the SNMP Agent function, select the **Enable** option, and enter a community name (e.g., **public**).

Read community string (default=public): This is a text password mechanism that is used to weakly authenticate queries to agents of managed network devices.

Write community string (default=private): This is a text password mechanism that is used to weakly authenticate changes to agents of managed network devices.

Contact name: The optional SNMP contact information usually includes an emergency contact name and telephone or pager number.

Location: Use this optional field to specify the location string for SNMP agents such as the OnCell G3101/G3201. This string is usually set to the street address where the OnCell G3101/G3201 is physically located..

SNMP agent version: The OnCell G3101/G3201 supports SNMP V1, V2, and V3.

Read-only and Read/Write Access Control

The following fields allow you to define user names, passwords, and authentication parameters for two levels of access: read-only and read/write. The name of the field will indicate which level of access it refers to. For example, **Read only** authentication mode allows you to configure the authentication mode for read-only access, whereas **Read/write** authentication mode allows you to configure the authentication mode for read/write access. For each level of access, you may configure the following:

User name: Use this optional field to identify the user name for the specified level of access.

Authentication mode (default=Disable): Use this field to select MD5 or SHA as the method of password encryption for the specified level of access, or to disable authentication.

Privacy mode (default=Disable): Use this field to enable or disable DES_CBC data encryption for the specified level of access.

Password: Use this field to set the password for the specified level of access.

Privacy: Use this field to define the encryption key for the specified level of access.

DDNS

Please refer to **Appendix C, Dynamic Domain Name Server**, for information on setting up DDNS on your OnCell G3101/G3201.

Host Table

No	Host Name	Host IP Address
1	<input type="text"/>	<input type="text"/>
2	<input type="text"/>	<input type="text"/>
3	<input type="text"/>	<input type="text"/>
4	<input type="text"/>	<input type="text"/>
5	<input type="text"/>	<input type="text"/>
6	<input type="text"/>	<input type="text"/>
7	<input type="text"/>	<input type="text"/>
8	<input type="text"/>	<input type="text"/>
9	<input type="text"/>	<input type="text"/>
10	<input type="text"/>	<input type="text"/>
11	<input type="text"/>	<input type="text"/>
12	<input type="text"/>	<input type="text"/>
13	<input type="text"/>	<input type="text"/>
14	<input type="text"/>	<input type="text"/>
15	<input type="text"/>	<input type="text"/>
16	<input type="text"/>	<input type="text"/>

The Host Table can be used to simplify IP address entry in the OnCell G3101/G3201 console by assigning a Host Name to a Host IP Address. When you assign a Host Name to a Host IP Address, you can then use the Host Name for some fields on the console rather than entering the IP address. Up to 16 entries can be stored in the Host Table.

System Log Settings

Event Group	Local Log	Summary
System	<input type="checkbox"/>	System Cold Start, System Warm Start, Cell. module awake/fail, Cell. module close/over temperature range
Network	<input type="checkbox"/>	DHCP/BOOTP/PPP Get IP/Renew, NTP, Mail Fail, NTP Connect Fail, IP Conflict, Network Link Down, Cell. module get/lost IP
Config	<input type="checkbox"/>	Login Fail, IP Changed, Password Changed, Config Changed, Firmware Upgrade, SSL Certificate Import, Delete SSL Certificate/Key, Config Import, Config Export
OpMode	<input type="checkbox"/>	Connect, Disconnect, Restart

System Log Settings allows the administrator to customize which network events are logged by the OnCell G3101/G3201. Events are grouped into five categories, known as event groups, and the administrator selects which groups to log under Local Log. The actual system events that would be logged for each system group are listed under summary. For example, if **System** was enabled, then System Cold Start events and System Warm Start events would be logged.

Group	Event
System	System Cold Start, System Warm Start, Power 1 DOWN, Power 2 DOWN, Cell. module awake/fail, Cell. module close/over temperature range
Network	DHCP/BOOTP Get IP/Renew, NTP, Mail Fail, NTP Connect Fail, IP Conflict, Network Link Down, Cell. module get/lost IP
Config	Login Fail, IP Changed, Password Changed, Config Changed, Firmware Upgrade, SSL Key Import, Config Import, Config Export
OpMode	Connect, Disconnect, Restart

Auto Warning Settings

Event Settings

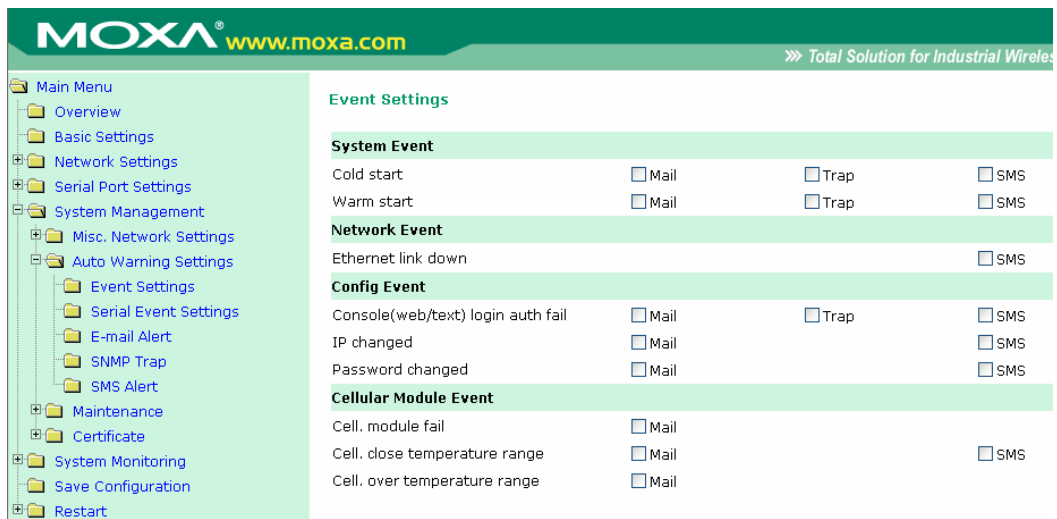

On the Event Settings page, you may configure how administrators are notified of certain system, network, configuration, and cellular module events. Depending on the event, different options for automatic notification are available, as shown above. **Mail** refers to sending an e-mail to a specified address. **Trap** refers to sending an SNMP Trap. **SMS** refers to sending a message to a specified phone number.

Cold start: This refers to starting the system from a power off state, or after upgrading your firmware

Warm start: This refers to restarting the OnCell G3101/G3201 without turning the power off.

Network Event: These settings configure the OnCell to change the status of the relay output and SMS if the specified connection goes down.

Console (web/text) login auth fail: This field refers to a failed attempt to log in to a password protected OnCell G3101/G3201 console.

IP changed: With this IP address change, the OnCell G3101/G3201 will send an email or SMS warning after it reboots.

Password changed: With this option selected, the OnCell G3101/G3201 will attempt to send an e-mail or SMS warning after it reboots with a new console password. If the OnCell G3101/G3201 is unable to send an e-mail or SMS message to the mail server within 15 seconds, it will still reboot without sending the e-mail or SMS.

Cell. module fail: When the cellular module fails to function, the OnCell G3101/G3201 will attempt to send an e-mail, or trigger the digital output to inform users.

Cell. close temperature range: When the temperature on the cellular module inside the OnCell G3101/G3201 is close to the upper or lower limit, the OnCell G3101/G3201 will attempt to send an e-mail, trigger the digital output, or send an SMS message to inform users.

Cell. over temperature range: When the temperature on the cellular module inside the OnCell G3101/G3201 is outside the normal temperature range, the OnCell G3101/G3201 will attempt to send an e-mail, or trigger the digital output to inform users.

Serial Event Settings

Serial Port Event	DCD Changed			DSR Changed		
Port 1	<input type="checkbox"/> Mail	<input type="checkbox"/> Trap	<input type="checkbox"/> SMS	<input type="checkbox"/> Mail	<input type="checkbox"/> Trap	<input type="checkbox"/> SMS

Below the table is a 'Submit' button.

On the Serial Event Settings page, you may configure how administrators are notified of each serial port's DCD and DSR changes. Mail refers to sending an e-mail to a specified address. Trap refers to sending an SNMP Trap. DCD refers to changing the status of the relay output. SMS refers to sending a message to one or more specified phone numbers.

DCD changed

A change in the DCD (Data Carrier Detect) signal indicates that the modem connection status has changed. For example, if the DCD signal changes to low, it indicates that the connection line is down. When the DCD signal changes to low, the OnCell G3101/G3201 will automatically send a warning to the administrator as configured on the Serial Event Settings page.

For relay output function, after the relay output status has been changed, administrators may reset its status by selecting **Acknowledge Event** from the OnCell G3101/G3201 console, or by correcting the DCD signal. Please refer to the section on *System Monitoring* later in this chapter for more information.

DSR changed

A change in the DSR (Data Set Ready) signal indicates that the data communication equipment is powered off. For example, if the DSR signal changes to low, it indicates that the data communication equipment is powered down. When the DSR signal changes to low, the OnCell G3101/G3201 will automatically send a warning to the administrator as configured on the Serial Event Settings page.

For relay output function, after the relay output status has been changed, administrators may reset its status by selecting **Acknowledge Event** from the OnCell G3101/G3201 console, or by correcting the DSR signal. Please refer to the section on *System Monitoring* later in this chapter for more information.

**ATTENTION**

SNMP indicates a change in DCD or DSR signals but does not differentiate between the two. A change in either signal from “-” to “+” is indicated by “link up” and a change in either signal from “+” to “-” is indicated by “link down.”

E-mail Alert

The E-mail Alert settings determine how e-mail warnings are sent for system and serial port events. You may configure up to 4 e-mail addresses to receive automatic warnings.

**ATTENTION**

Consult your Network Administrator or ISP for the proper mail server settings. The Auto warning function may not work properly if it is not configured correctly. The OnCell G3101/G3201's SMTP AUTH supports LOGIN, PLAIN, and CRAM-MD5 (RFC 2554).

Mail server: This field is for your mail server's domain name or IP address.

User name: This field is for your mail server's user name, if required.

Password: This field is for your mail server's password, if required.

From e-mail address: This is the e-mail address from which automatic e-mail warnings will be sent.

To e-mail address 1 to 4: This is the e-mail address or addresses to which the automatic e-mail warnings will be sent.

SNMP Trap

- SNMP trap server IP or domain name:
- Trap version: v1 v2
- Trap community:

A 'Submit' button is located below the form.

SNMP trap server IP: Use this field to indicate the IP address to use for receiving SNMP traps.

Trap version (default=v1): Use this field to select the SNMP trap version.

Trap community (default=alert): Use this field to designate the SNMP trap community.

SMS Alert

- To phone number 1:
- To phone number 2:
- To phone number 3:
- To phone number 4:
- Encode format:

A 'Submit' button is located below the form.

To phone number 1 to 4: This is the phone number to which the automatic warnings message will be sent.

Encode format:

SMS Data Format	
Text ASCII (7 bits) (default)	7 bits text format (160 bytes per packet)
Binary	8 bits binary (140 bytes per packet)
Unicode	16 bits Unicode (UCS2) format (70 bytes per packet)

Maintenance

Console Setting

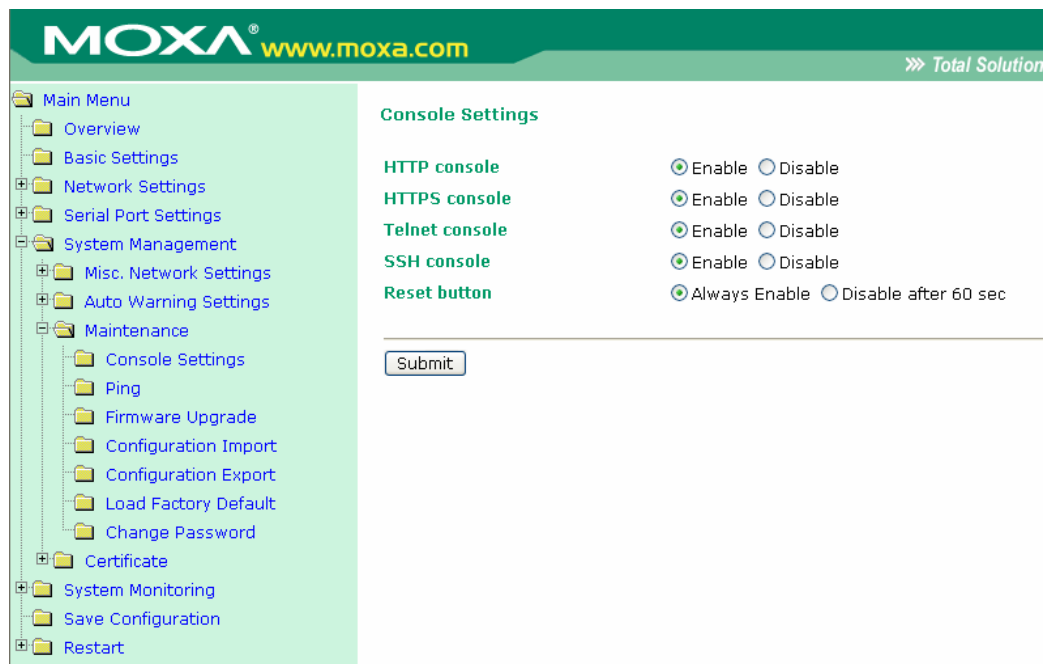

On this screen, access to different OnCell G3101/G3201 configuration console options (HTTP, HTTPS, Telnet, SSH) can be enabled or disabled. Please refer to Change Password later in this chapter for more information on passwords. Finally, you may also enable or disable the reset button.

Enable(default) : always workable

Disable after 60 sec: Reset button will not workable after 60 sec. This is protect reset button for incidental press

Ping

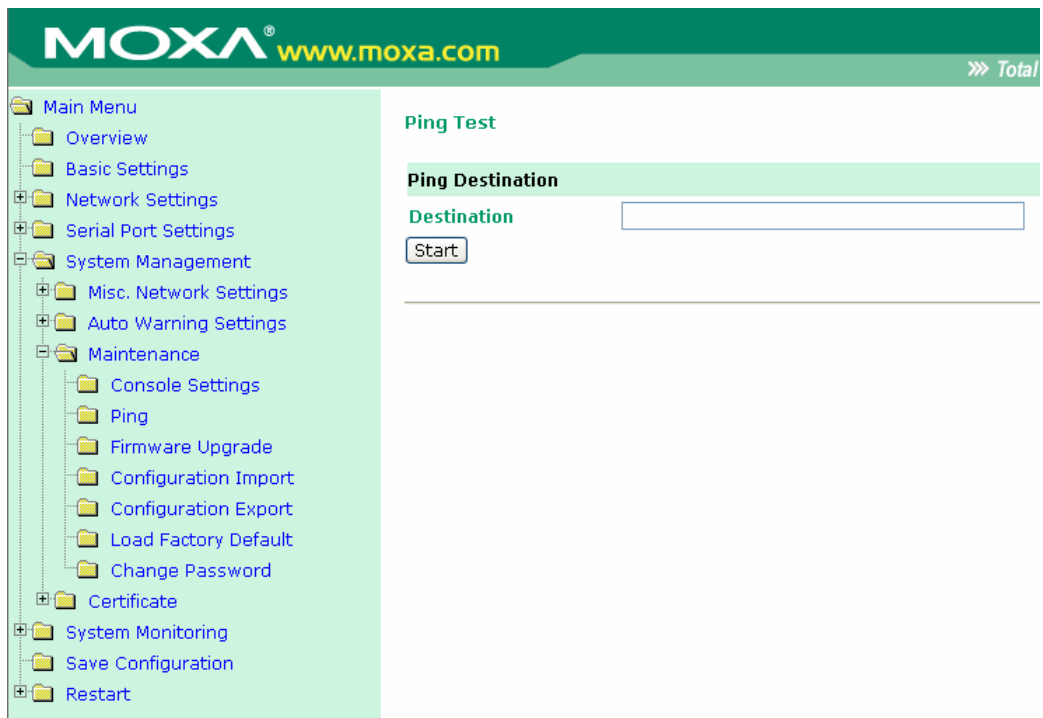

You can ping an IP address from the OnCell G3101/G3201 web console in order to test the Ethernet connection. Enter the IP address or domain name in the **Destination** field to make sure that the connection is OK.

Firmware Upgrade

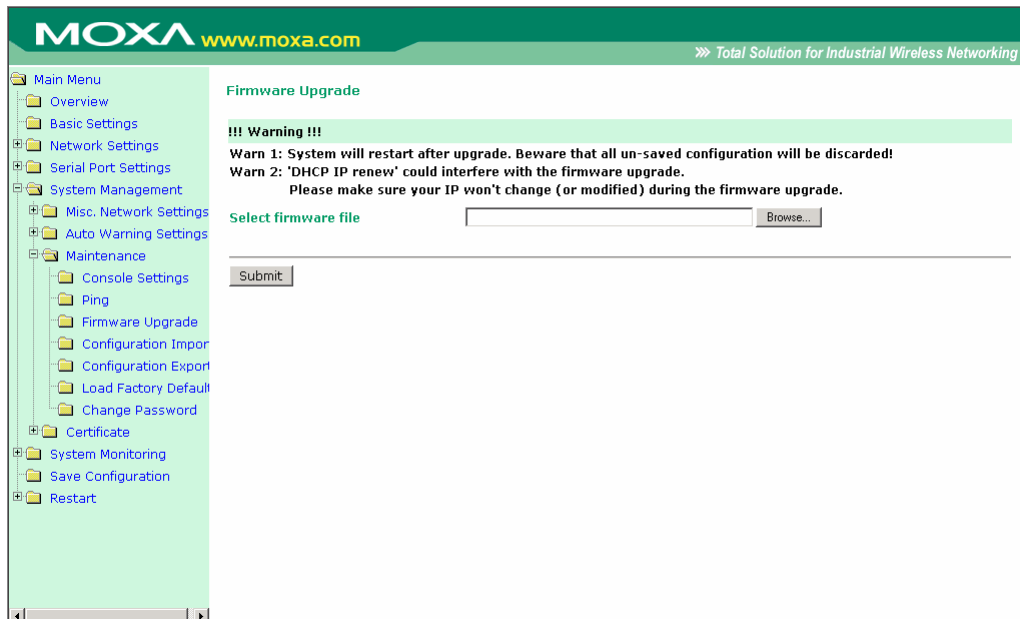

The OnCell G3101/G3201's firmware can be upgraded through the web console, serial console, or through OnCell Search Utility. If you have made any changes to your configuration, remember to save the configuration first before upgrading the firmware. Please refer to *Save Configuration* later in this chapter for more information. Any unsaved changes will be discarded when the firmware is upgraded. To upgrade the firmware, simply enter the file name and click **Submit**. The latest firmware can be downloaded from www.moxa.com.

Configuration Import/Export

The OnCell G3101/G3201 can share or back up its configuration by exporting all settings to a file.

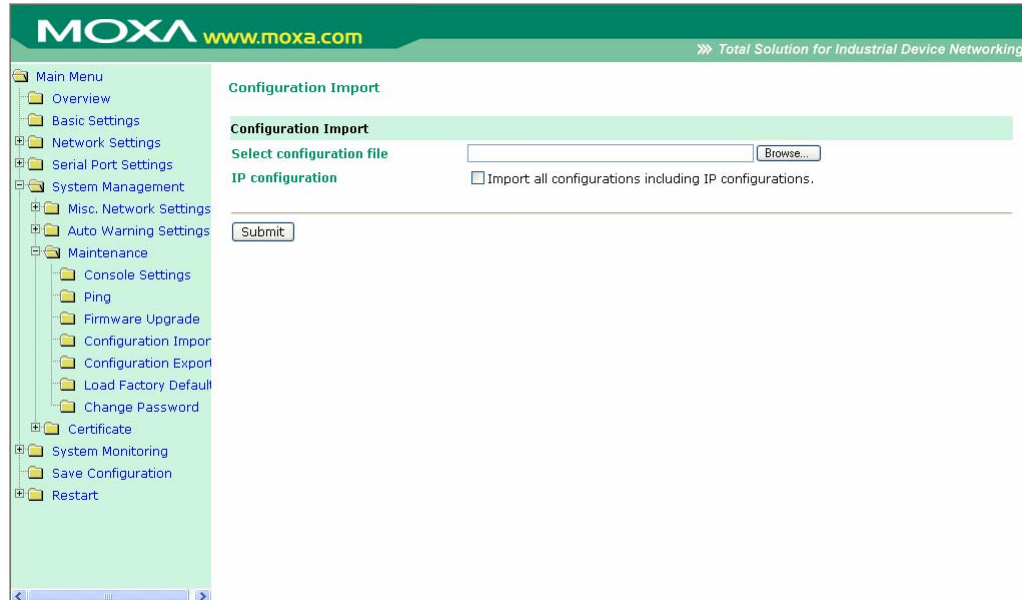

To import a configuration, go to **System Management** → **Maintenance** → **Configuration Import**. Enter the configuration file path/name and click **Submit**. The OnCell G3101/G3201's configuration settings will be updated according to the configuration file. If you also wish to import the IP configuration (i.e., the OnCell G3101/G3201's IP address, netmask, gateway, etc.), make sure that **Import all configurations including IP configurations** is checked on.

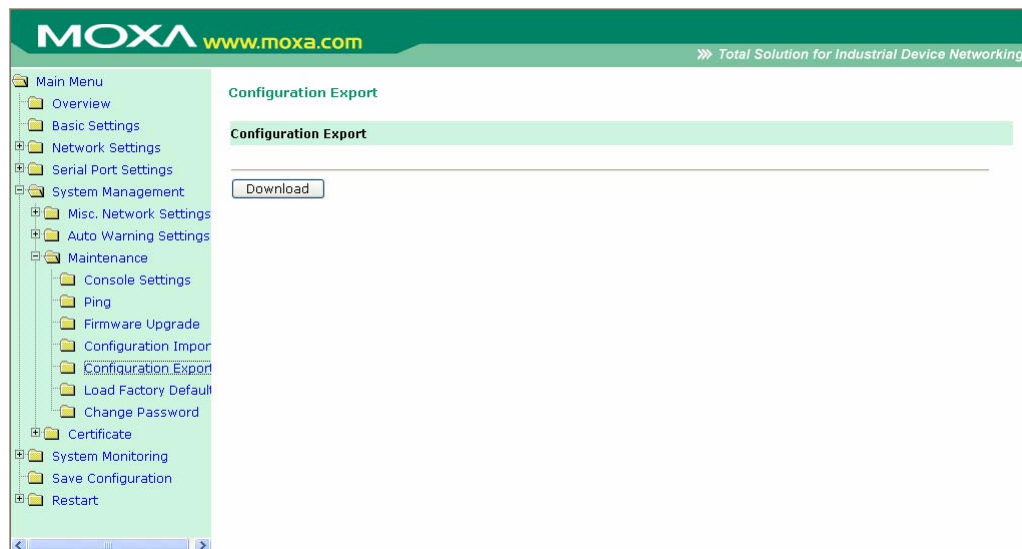

To export a configuration, go to **System Management** → **Maintenance** → **Configuration Export** and click **Download**. A standard download window will appear, and you will be able to download the configuration into a file name and location of your choice.

Load Factory Defaults

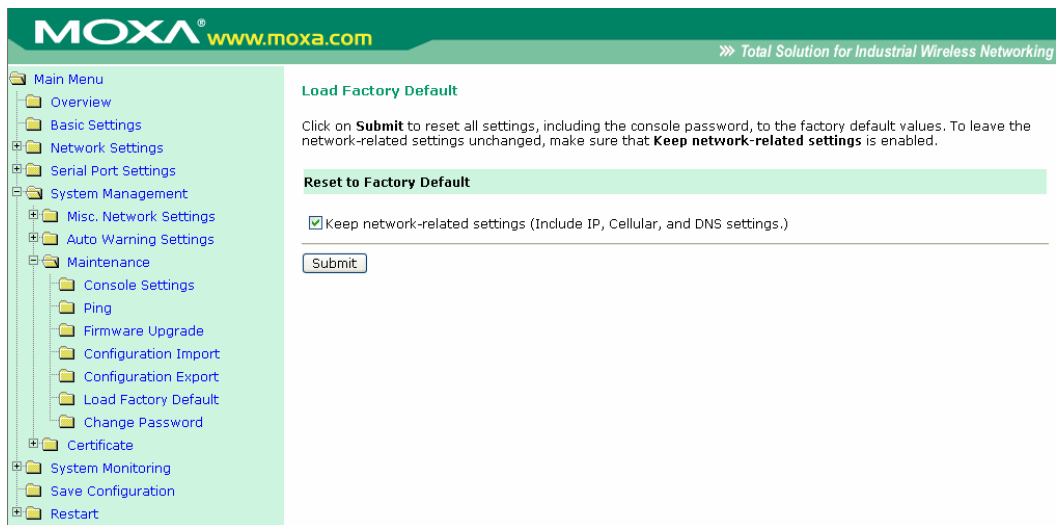

This function will reset all of OnCell G3101/G3201's settings to the factory default values. All previous settings including the console password will be lost. If you wish to keep the OnCell G3101/G3201 IP address, netmask, and other IP settings, make sure **Keep IP settings** is checked off before loading the factory defaults.

Change Password

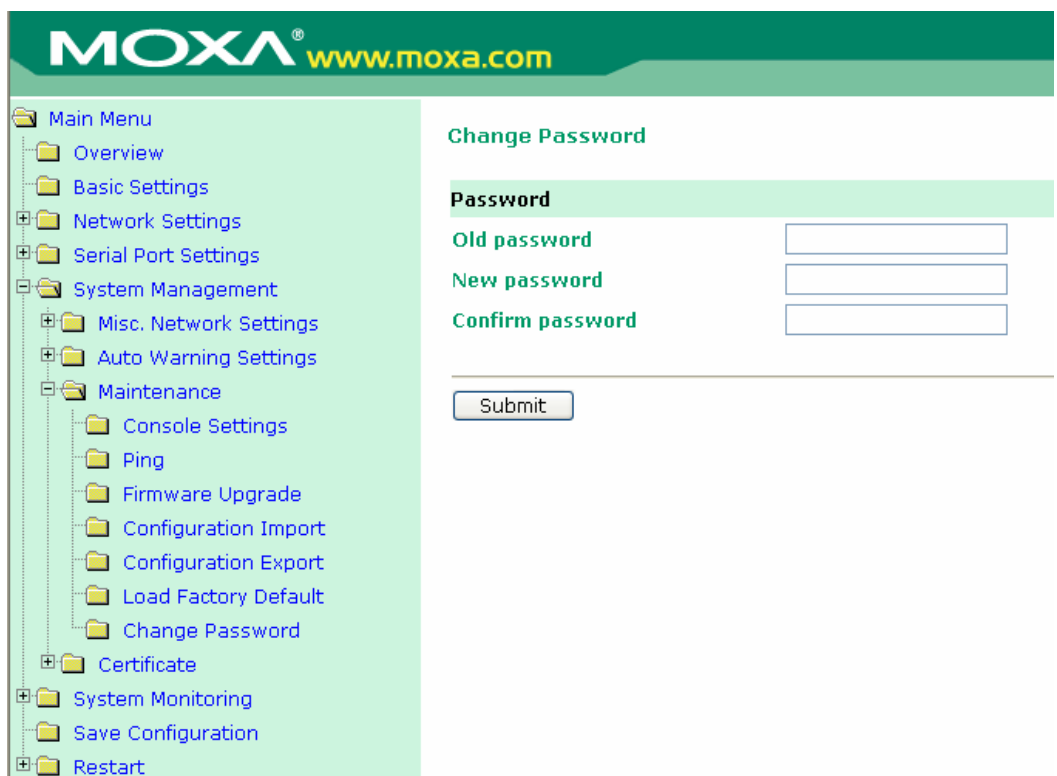

For all changes to the OnCell G3101/G3201's password protection settings, you will first need to enter the old password. Leave this blank if you are setting up password protection for the first time. To set up a new password or change the existing password, enter your desired password under both **New password** and **Confirm password**. To remove password protection, leave the **New password** and **Confirm password** boxes blank.

ATTENTION

If you forget the password, the **ONLY** way to configure the OnCell G3101/G3201 is by using the reset button on the OnCell G3101/G3201's casing to load the factory defaults.

Before you set a password for the first time, it is a good idea to export the configuration to a file when you have finished setting up your OnCell G3101/G3201. Your configuration can then be easily imported back into the OnCell G3101/G3201 if you need to reset the OnCell G3101/G3201 due to a forgotten password or for other reasons. Please refer to the section on *Configuration Import/Export* earlier in this chapter for more details.

Certificate

Ethernet SSL Certificate Import

- Moxa Logo:** MOXA www.moxa.com
- Navigation Menu:** Main Menu, Overview, Basic Settings, Network Settings, Serial Port Settings, System Management, Misc. Network Settings, Auto Warning Settings, Maintenance, Certificate (Ethernet SSL Certificate, Certificate/Key Deletion), System Monitoring, Save Configuration, Restart.
- Ethernet SSL Certificate Import Page:**
 - Installed Certificate Table:**

Installed Certificate	
Issued to	192.168.40.42
Issued by	192.168.40.42
Valid	from 2008/4/17 to 2028/4/17
 - Select SSL certificate/key file:**
 -

SSL certificate is used to ensure the website you are accessing is the one you trust, and to encrypt the data transmitted between you and the website. The SSL certificate contains unique, authenticated information about the certificate owner. It is issued by a Certificate Authority (CA), such as Verisign, that verifies the identity of the certificate owner.

The OnCell G3101/G3201 series will generate a new SSL certificate whenever a new IP is used. However, the SSL certificate is issued by the OnCell itself. If you would like to import an SSL certificate issued by a primary CA, you can do it from the "Ethernet SSL Certificate Import" page.

Certificate/Key Delete

You can delete an SSL certificate on this page. To do so, select the Delete option and then click on the **Submit** button.

System Monitoring

Serial to Network Connections

Go to **Serial to Network Connections** under **Serial Status** to view the operation mode and status of each connection for each serial port. All monitor functions will refresh automatically every 15 seconds.

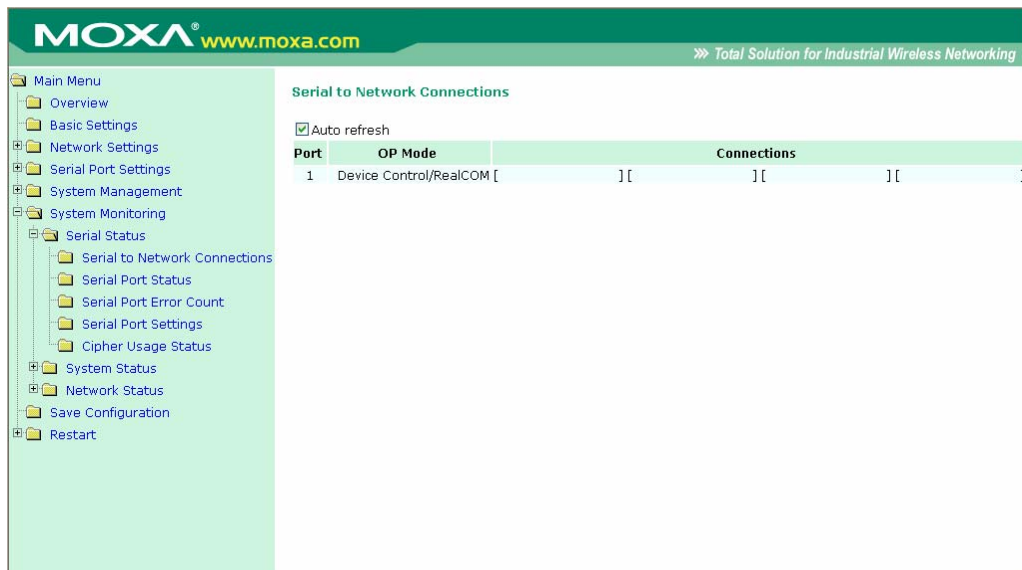

Serial Port Status

Go to **Serial Port Status** under **Serial Status** to view the current status of each serial port. **Serial Port Status** → **Buffering** monitors port buffering usage (bytes) of the serial port. A green dot indicates active, and a gray dot indicates inactive

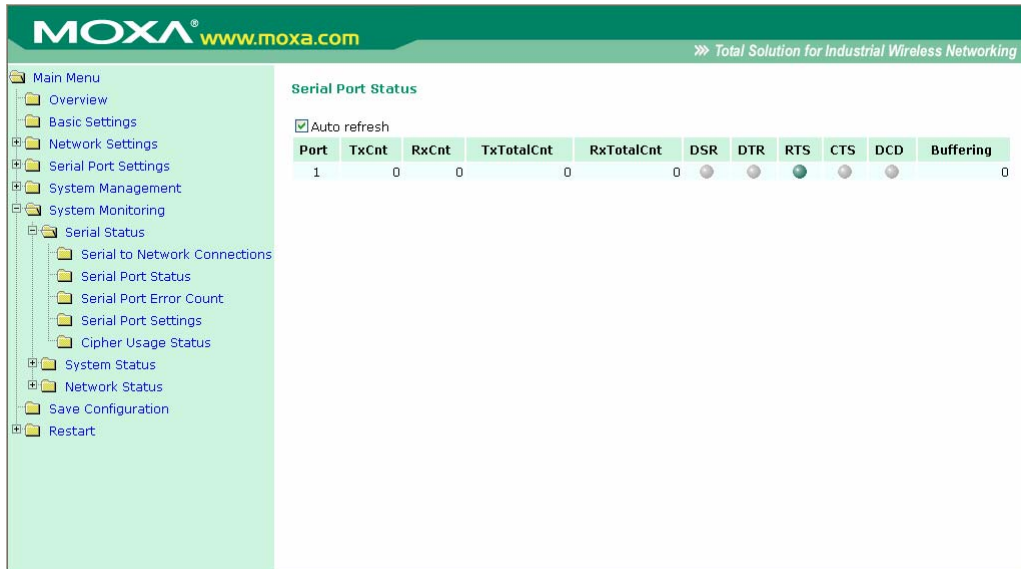

Serial Port Error Count

Go to **Serial Port Error Count** under **Serial Status** to view the error count for each serial port.

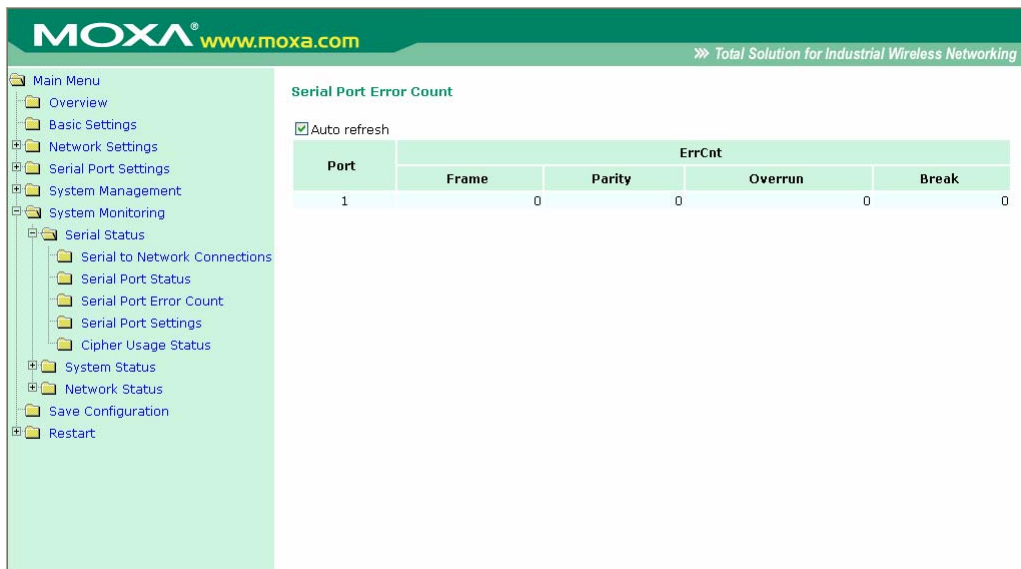

Serial Port Settings

Go to **Serial Port Settings** under **Serial Status** to view a summary of the settings for each serial port.

MOXA www.moxa.com »» Total Solution for Industrial Wireless Networking

Serial Port Settings

Auto refresh

Port	Baud Rate	Data Bits	Stop Bits	Parity	Flow Control			FIFO	Interface
					RTS/CTS	XON/XOFF	DTR/DSR		
1	115200	8	1	None	ON	OFF	OFF	Enable	RS-232

Chipher Usage Status

MOXA www.moxa.com »» Total Solution for Industrial Wireless Networking

Chipher Usage Status

Auto refresh

Port	OP Mode	Connections	Cipher
1	Device Control/RealCOM		

Click **Serial Status** → **Chipher Usage Status** to monitor chipher usage and connection status of each serial port. The Cipher Usage Status is dependent on the Chipher Settings.

System Status

Serial Data Log

Data logs for the serial port can be viewed in ASCII or HEX format. After selecting the serial port and format, you may click **Select all** to select the entire log if you wish to copy and paste the contents into a text file.

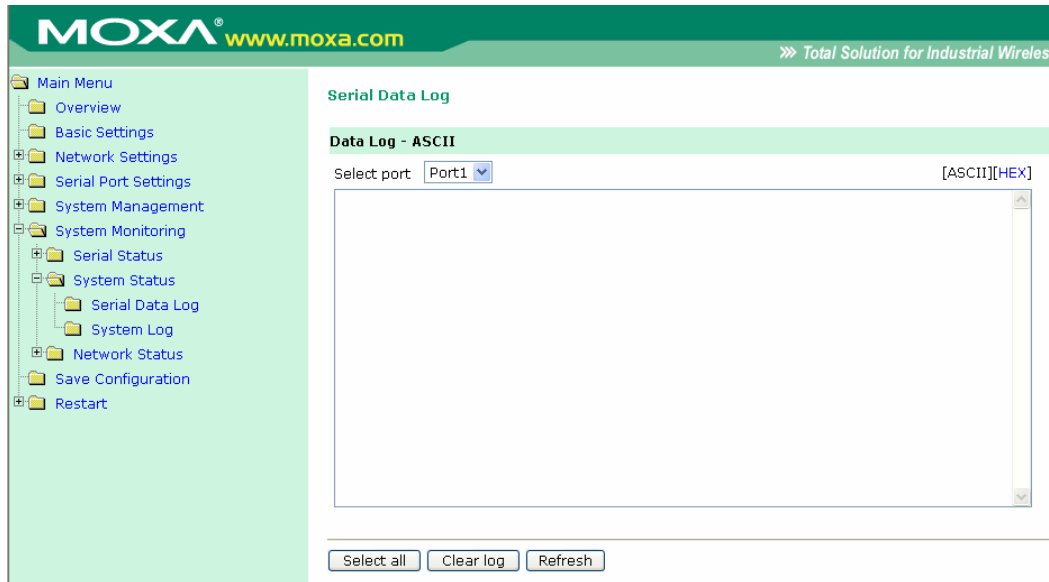

System Log

This option displays the system log. You may click **Select all** to select the entire log if you wish to copy and paste the contents into a text file.

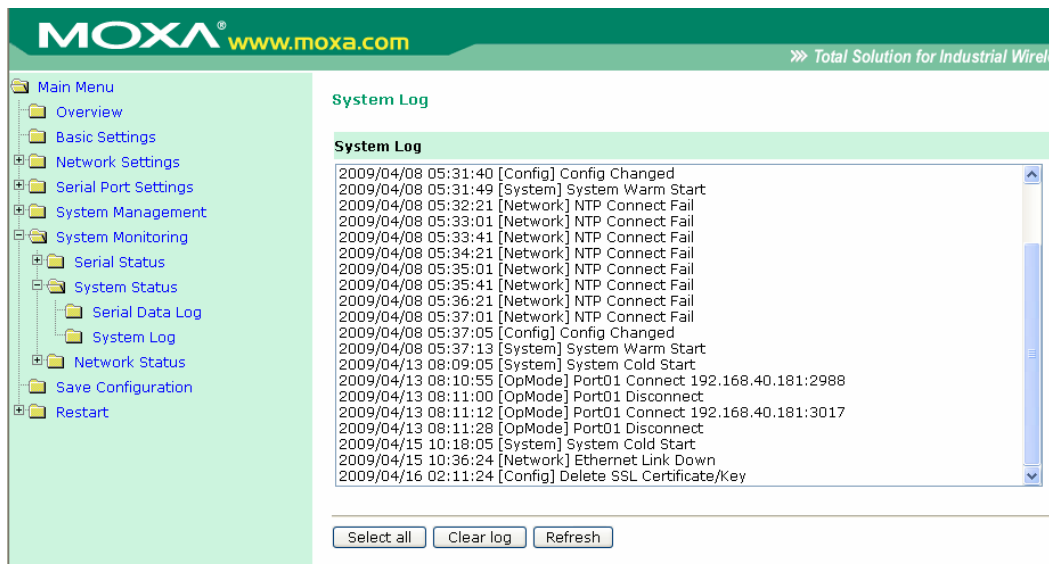

Network Status

Network Connections

Go to **Network Connections** under **System Status** to view network connection information.

Protocol	Recv-Q	Send-Q	Local Address	Foreign Address	State
TCP	0	0	192.168.127.254:8000	*:*	LISTEN
TCP	0	0	192.168.127.254:4900	*:*	LISTEN
TCP	0	0	192.168.127.254:14900	*:*	LISTEN
TCP	0	0	192.168.127.254:80	*:*	LISTEN
TCP	0	0	192.168.127.254:443	*:*	LISTEN
TCP	0	0	192.168.127.254:23	*:*	LISTEN
TCP	0	0	192.168.127.254:22	*:*	LISTEN
TCP	0	0	192.168.127.254:950	*:*	LISTEN
TCP	0	0	192.168.127.254:966	*:*	LISTEN
TCP	0	0	192.168.127.254:80	192.168.127.111:2552	ESTAB
TCP	0	0	192.168.127.254:80	192.168.127.111:2553	ESTAB

Network Statistics

Go to **Network Statistics** under **System Status** to view network statistics.

Protocol	Received	ErrSum	Sent	SDiscard
ETHERNET	2420		3655	0
PPP	0		0	0
	RDiscard	0	ErrSum	0
IP	2392		3629	0
	RDiscard	0	SNoRoute	0
	ErrHeader	0	ErrProto	0
ICMP	0		0	0
	REchoReq	0	SEchoReq	0
	REchoRply	0	SEchoRply	0
UDP	413		21	0
	ErrHeader	0	ErrPorts	0
TCP	1902		3608	0
	ErrHeader	0	ErrPorts	0
	CurrEstab	2	Opens	48

Routing

Go to **Routing** under **System Status** to display the routing information.

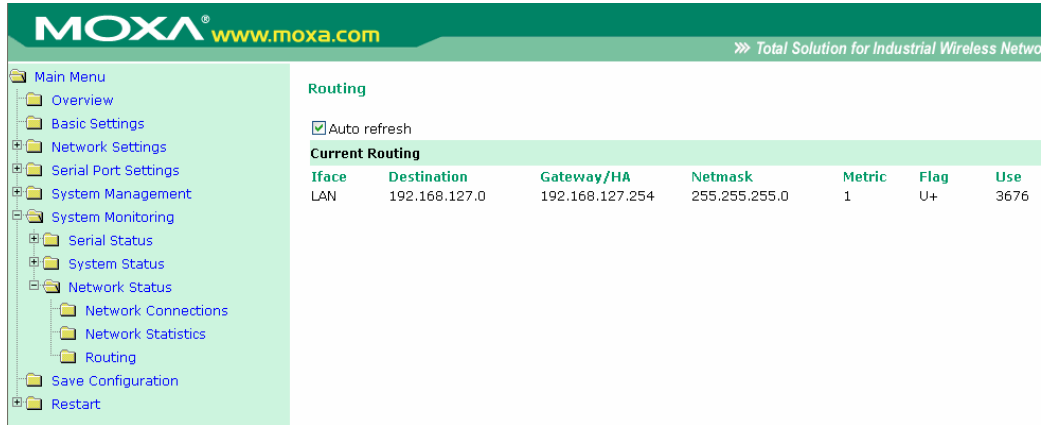

Possible flags include:

- U: route is up
- D: route is down
- G: use gateway
- +: default gateway
- T: static route
- H: target is a host

Save Configuration

Go to **Save Configuration** and then click **Save** to save your submitted configuration changes to the OnCell G3101/G3201's flash memory. The configuration changes will be effective when the OnCell G3101/G3201 is restarted. If you do not save your changes before restarting, they will be discarded.

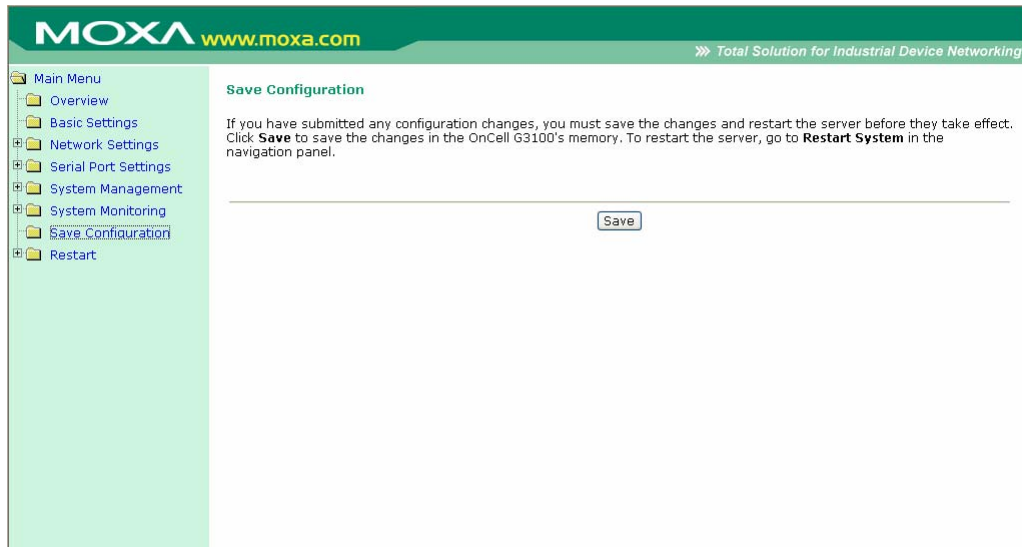

Restart

Restart System

Go to **Restart System** under **Restart** and then click **Restart** to restart the OnCell G3101/G3201. Ensure that you save all of your configuration changes before you restart the system or else these changes will be lost.

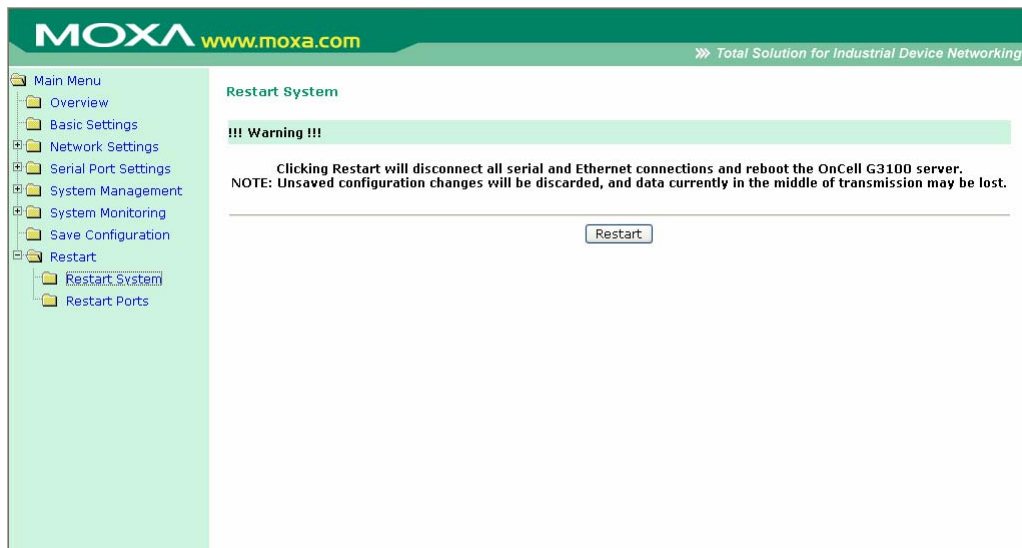

Restart Ports

Go to **Restart Ports** under **Restart** and then select the ports to be restarted. Click **Select All** to select all the ports. Click **Submit** to restart the selected ports.

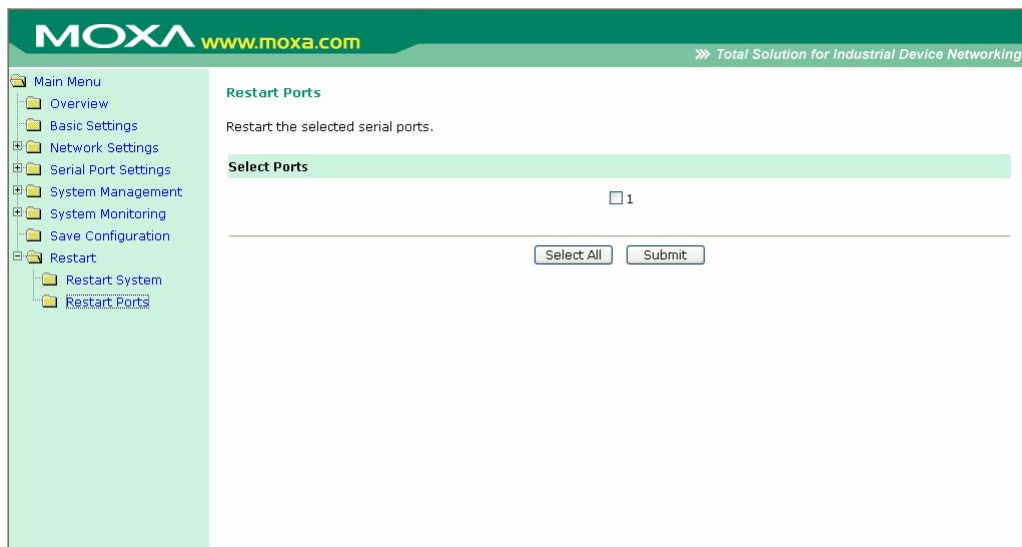

Software Installation/Configuration

This chapter covers the following topics:

- ❑ **Overview**
- ❑ **OnCell Windows Driver Manager**
 - Installing OnCell Windows Driver Manager
 - Using OnCell Windows Driver Manager
- ❑ **OnCell Search Utility**
 - Installing OnCell Search Utility
 - Configuring OnCell Search Utility
- ❑ **Moxa OnCell Linux Real TTY Driver**
 - Basic Procedure
 - Hardware Setup
 - Installing Linux Real TTY Driver Files
 - Mapping TTY Ports
 - Removing Mapped TTY Ports
 - Removing Linux Driver Files
- ❑ **Moxa OnCell UNIX Fixed TTY Driver**
 - Installing the UNIX Driver
 - Configuring the UNIX Driver

Overview

The Documentation & Software CD included with your OnCell G3101/G3201 is designed to make the installation and configuration procedure easy and straightforward. This auto-run CD includes OnCell Windows Driver Manager (for COM mapping), OnCell Search Utility (to broadcast search for all OnCell G3101/G3201's accessible over the network), the OnCell G3101/G3201 User's Manual, and the OnCell firmware upgrade utility.

OnCell Windows Driver Manager

Installing OnCell Windows Driver Manager

OnCell Windows Driver Manager is intended for use with OnCell G3101/G3201 serial ports that are set to Real COM mode. The software manages the installation of drivers that allow you to map unused COM ports on your PC to serial ports on the OnCell G3101/G3201. These drivers are designed for use with Windows 98/ME/NT/2000/XP/2003/Vista/2008. When the drivers are installed and configured, devices that are attached to serial ports on the OnCell G3101/G3201 will be treated as if they were attached to your PC's own COM ports.

1. Click the **INSTALL COM Driver** button in the OnCell Installation CD auto-run window to install the OnCell Windows Driver. Once the installation program starts running, click **Yes** to proceed.
2. Click **Next** when the Welcome screen opens, to proceed with the installation.

Click **Next** to install program files to the default directory, or click **Browse** to select an alternate location.

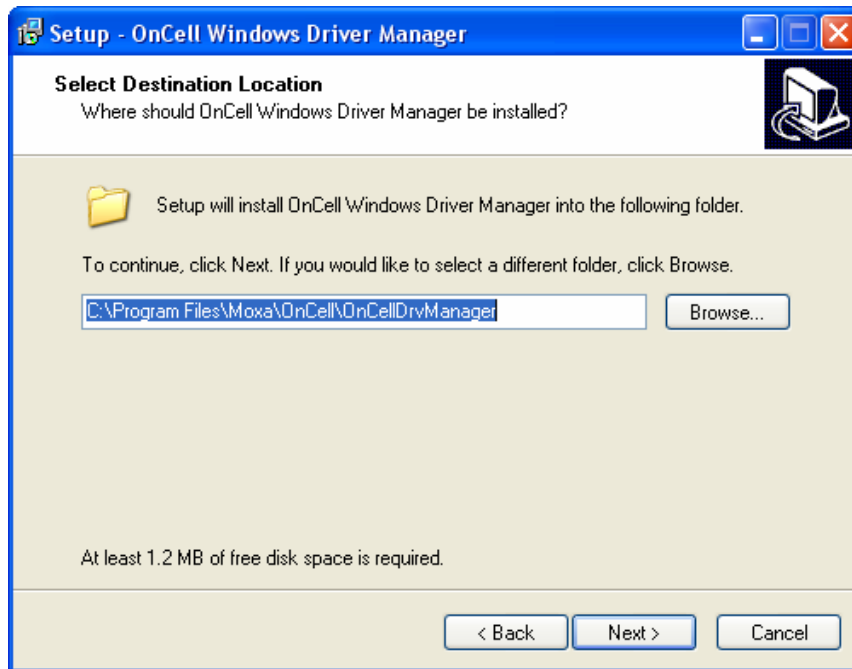

3. Click **Next** to install the program's shortcuts in the appropriate Start Menu folder.
4. Click **Next** to proceed with the installation. The installer then displays a summary of the installation options.

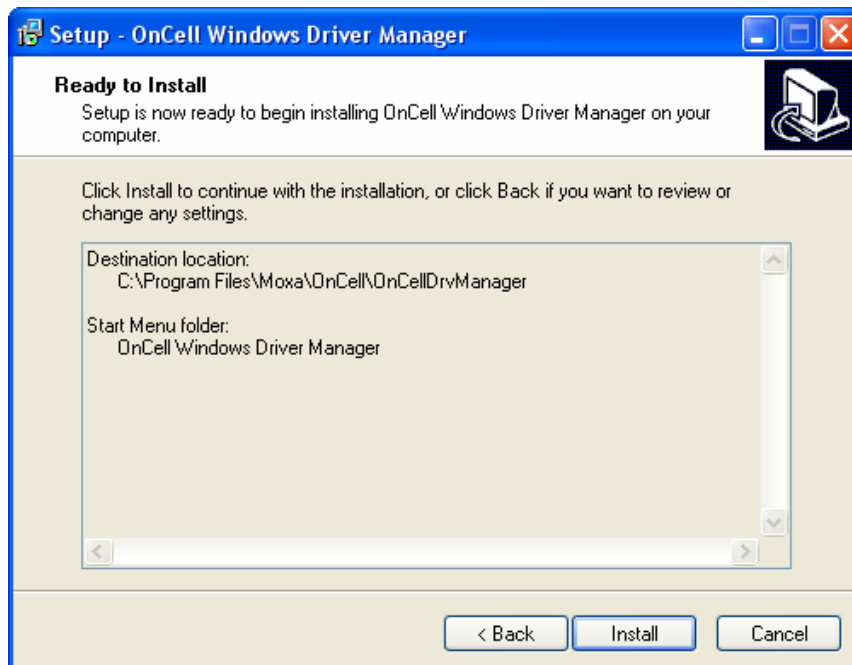

- Click **Install** to begin the installation. The setup window will report the progress of the installation. To change the installation settings, click **Back** and navigate to the previous screen. On Windows XP, the installer will display a message that the software has not passed Windows Logo testing. This is shown as follows:

Click **Continue Anyway** to finish the installation.

- Click **Finish** to complete the installation of the OnCell Windows Driver Manager.

Alternatively, for Real COM mode, you can select **Input Manually** and then manually enter the OnCell G3101/G3201's IP Type. To do this, select LAN type, followed by **1st Data Port**, and **1st Command Port** for the COM ports that will be mapped to. Click **OK** to proceed to the next step. Note that the **Add OnCell** page supports FQDN (Fully Qualified Domain Name), in which case the IP address will be filled in automatically.

Add OnCell

Select From List Rescan Select All Clear All

No	Model	LAN MAC Address	LAN Address	WAN Address
<input checked="" type="checkbox"/> 1	OnCell G3110_V2	00:90:E8:16:A6:84	192.168.127.254	---

Input Manually

RealCom Reverse RealCom

IP Type

LAN IP or Host name

WAN IP or Host name

1st Data Port

1st Command Port

Enable Auto IP Report

MAC Address

? Help OK Cancel

If you select “WAN IP or Host name,” you must configure the **1st Data Port**, **1st Command Port**, and **Total Ports** for the COM ports that will be mapped to. Click **OK** to proceed to the next step. Note that the **Add OnCell** page supports FQDN (Fully Qualified Domain Name), in which case the IP address will be filled in automatically.

Add OnCell

Select From List Rescan Select All Clear All

No	Model	LAN MAC Address	LAN Address	WAN Address
<input checked="" type="checkbox"/> 1	OnCell G3110_V2	00:90:E8:16:A6:84	192.168.127.254	---

Input Manually

RealCom Reverse RealCom

IP Type

LAN IP or Host name _____

WAN IP or Host name 221.11.22.33

1st Data Port 950

1st Command Port 966

Enable Auto IP Report MAC Address ____:____:____:____:____:____

? Help OK Cancel

You can also select Enable **Auto IP Report**. Refer to the MAC address on the device label and type in the MAC address in the MAC address line to update the IP address for this mapping entry automatically whenever the IP address of the OnCell G3101/G3201 is changed. For information on the Auto IP Report function, please refer chapter 6.

Add OnCell

Select From List Rescan Select All Clear All

No	Model	LAN MAC Address	LAN Address	WAN Address
<input checked="" type="checkbox"/> 1	OnCell G3110_V2	00:90:E8:16:A6:84	192.168.127.254	---

Input Manually

RealCom Reverse RealCom

IP Type

LAN IP or Host name 192.168.127.254

WAN IP or Host name

1st Data Port 950

1st Command Port 966

Enable Auto IP Report MAC Address 00:90:E9:D9:CC:02

? Help OK Cancel

- COM ports and their mappings will appear in blue until they are activated. Activating the COM ports saves the information in the host system registry and makes the COM port available for use. The host computer will not have the ability to use the COM port until the COM ports are activated. Click **Yes** to activate the COM ports at this time, or click **Cancel** to activate the COM ports later.

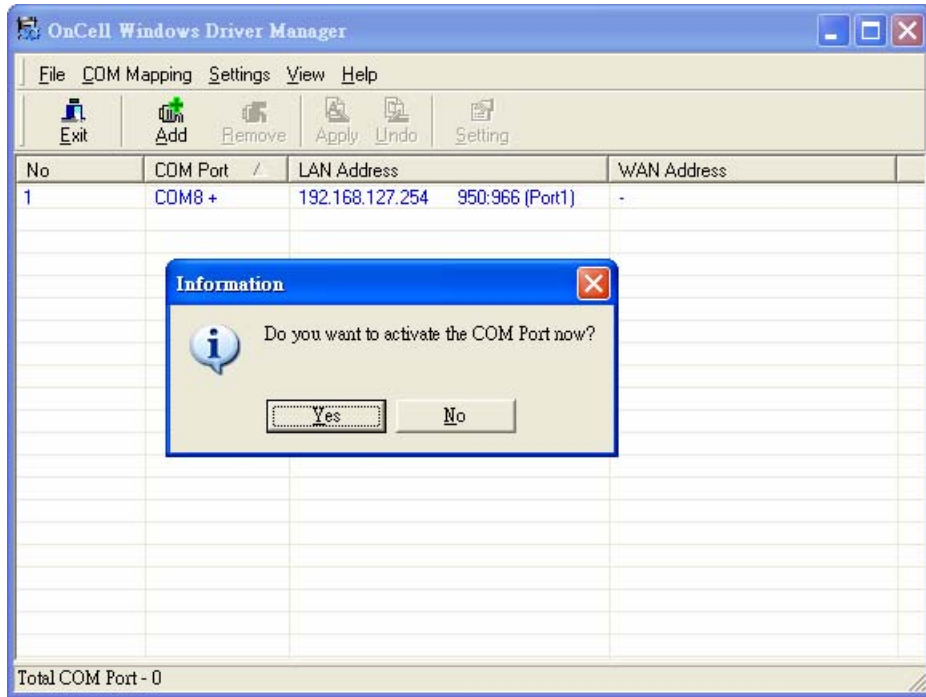

- When using Windows XP, a message is displayed during the activation of each port, indicating that the software has not passed Windows Logo certification. Click **Continue Anyway** to proceed.

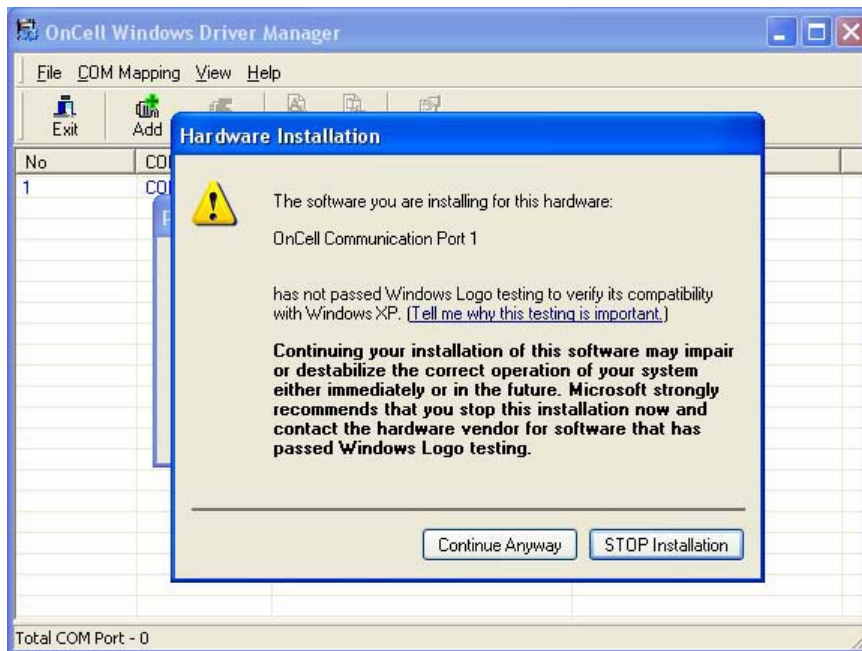

- 6. Ports that have been activated will appear in black.

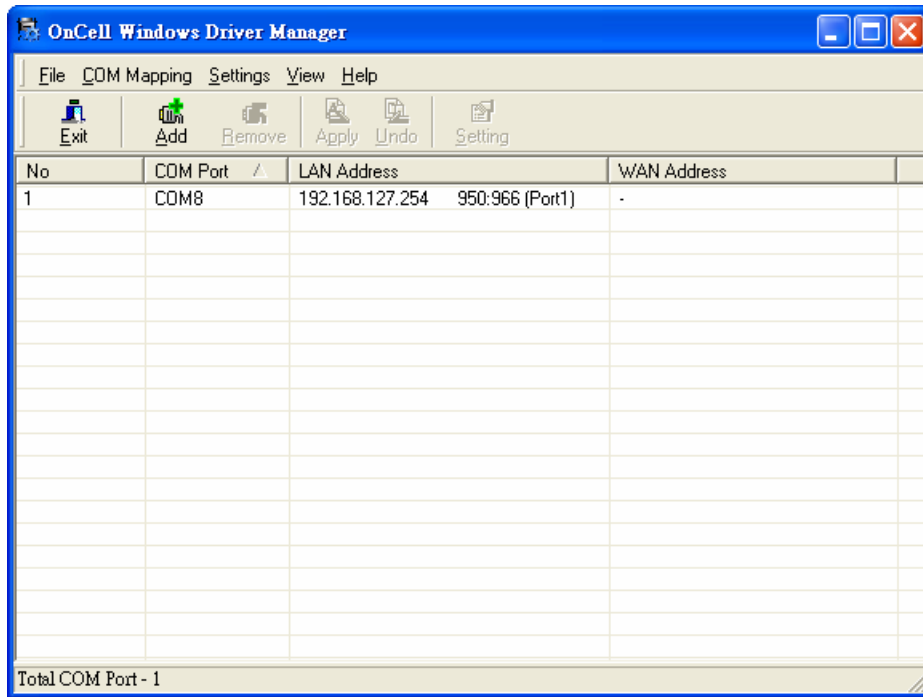

For Reverse Real COM mode, you can select **Input Manually** and then manually enter the LAN MAC address for OnCell G3101/G3201. Click **OK** to proceed to the next step.

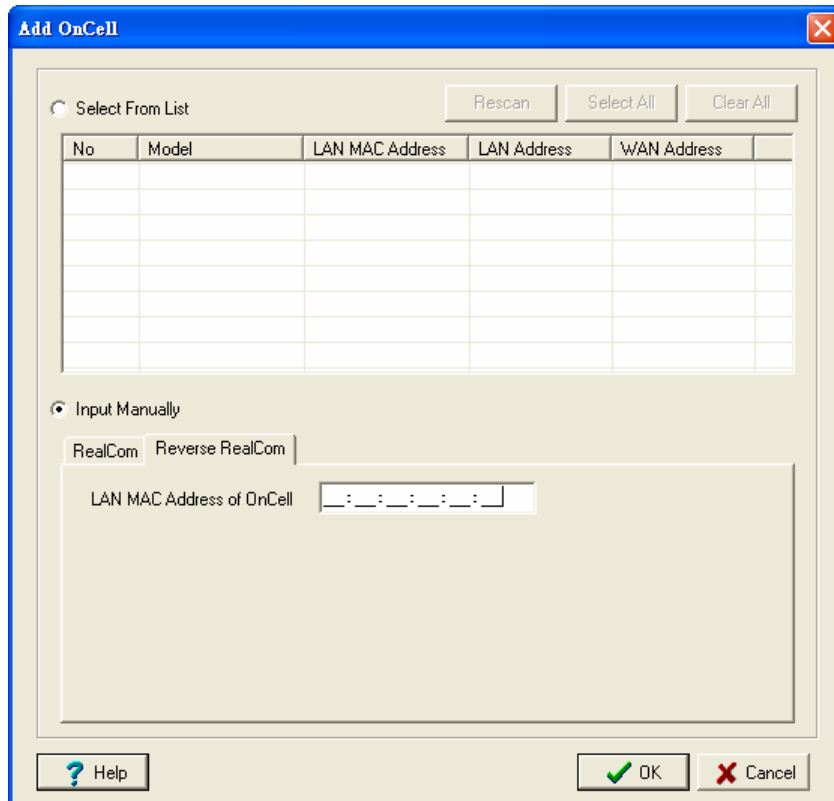

To re-configure the settings for a particular serial port on the OnCell G3101/G3201, select the row corresponding to the desired port, and then click the Setting icon.

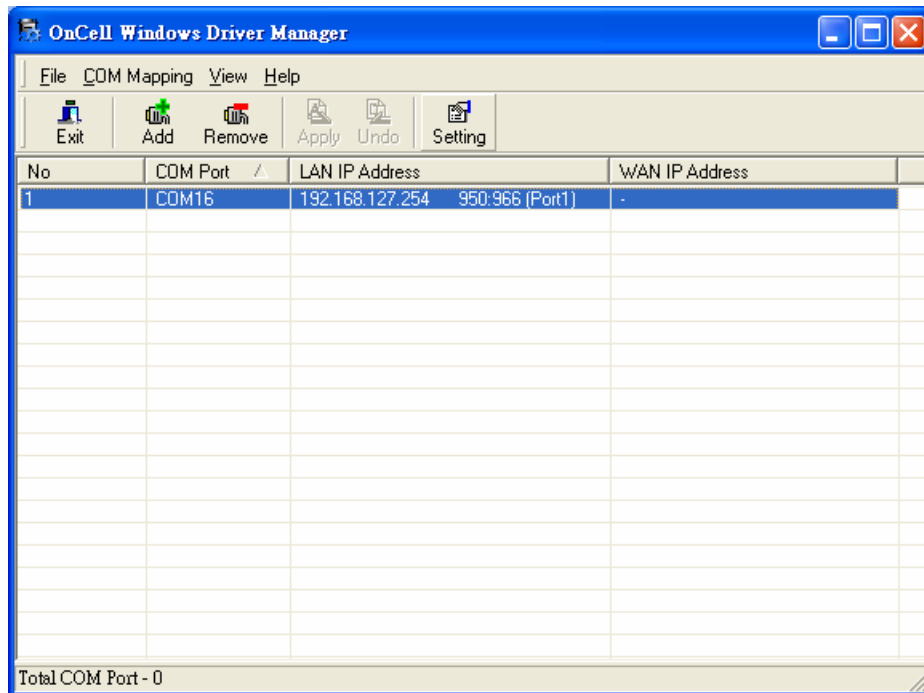

7. On the **Basic Setting** page, use the **COM Number** drop-down list to select a COM number to be assigned to the OnCell G3101/G3201's serial port that is being configured. Note that ports that are "in use" will be labeled accordingly.

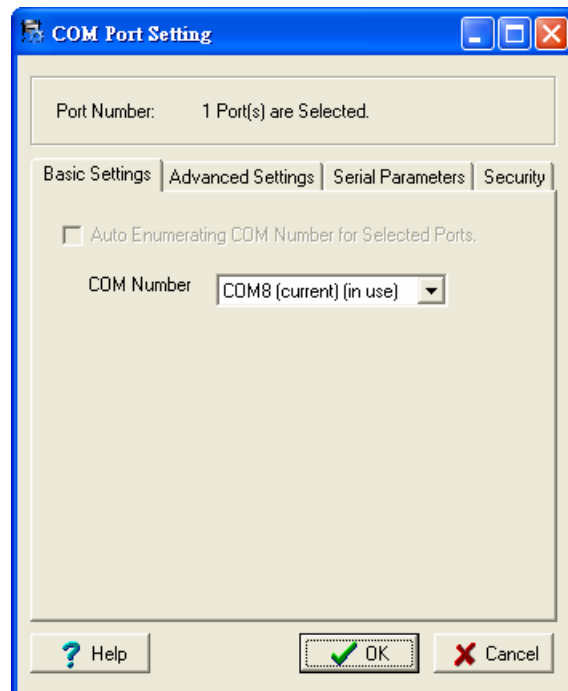

8. Click the **Advanced Setting** tab to modify Tx Mode, FIFO, Fast Flush, and other parameters.

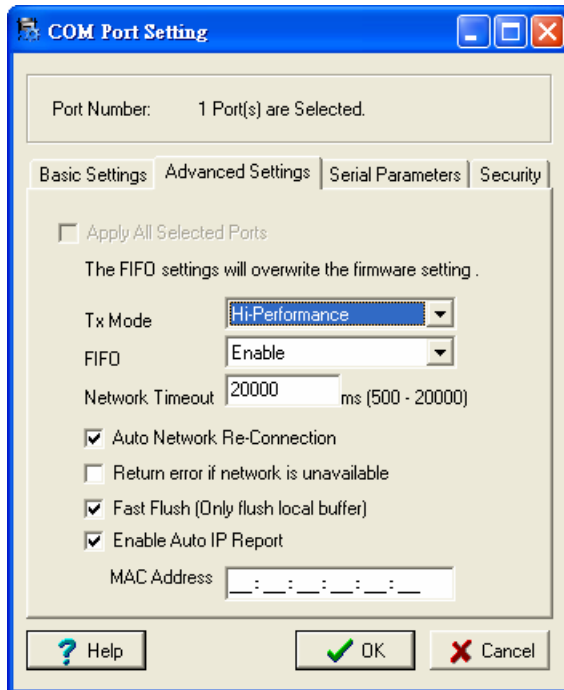

Tx Mode

Hi-Performance is the default for Tx mode. After the driver sends data to the OnCell G3101/G3201, the driver immediately issues a “Tx Empty” response to the program. Under **Classical** mode, the driver will not send the “Tx Empty” response until after confirmation is received from the OnCell G3101/G3201’s serial port. This causes lower throughput. Classical mode is recommended if you want to ensure that all data is sent out before further processing.

FIFO

If FIFO is **Disabled**, the OnCell G3101/G3201 will transmit one byte each time the Tx FIFO becomes empty, and an Rx interrupt will be generated for each incoming byte. This will result in a faster response and lower throughput.

Network Timeout

You can use this option to prevent blocking if the target OnCell is unavailable.

Auto Network Re-Connection

With this option enabled, the driver will repeatedly attempt to re-establish the TCP connection if the OnCell G3101/G3201 does not respond to background “check alive” packets.

Return error if network is unavailable

If this option is disabled, the driver will not return any error even when a connection cannot be established to the OnCell G3101/G3201. With this option enabled, calling the Win32 Comm function will result in the error return code “STATUS_NETWORK_UNREACHABLE” when a connection cannot be established to the OnCell G3101/G3201. This usually means that your host’s network connection is down, perhaps due to a cable being disconnected. However, if you can reach other network devices, it may be that the OnCell G3101/G3201 is not powered on or is disconnected. Note that **Auto Network Re-Connection** must be enabled in order to use this function.

Fast Flush (only flushes the local buffer)

For some applications, the user's program will use the Win32 "PurgeComm()" function before it reads or writes data. After a program uses this PurgeComm() function, the OnCell driver continues to query the OnCell's firmware several times to make sure no data is queued in the OnCell firmware buffer, rather than just flushing the local buffer. This design is used to satisfy some special considerations. However, it may take more time (about several hundred milliseconds) than a native COM1 due to the additional time spent communicating across the Ethernet. This is why PurgeComm() works significantly faster with native COM ports on the PC than with mapped COM ports on the OnCell G3101/G3201. In order to accommodate other applications that require a faster response time, the new OnCell driver implements a new Fast Flush option. By default, this function is enabled.

If you have disabled Fast Flush and find that COM ports mapped to the OnCell G3101/G3201 perform markedly slower than when using a native COM port, try to verify if "PurgeComm()" functions are used in your application. If so, try enabling the Fast Flush function and see if there is a significant improvement in performance.

Auto IP Report: When OnCell G3101/G3201 products are used in a dynamic IP environment, users must spend more time with IP management tasks. For example, if the OnCell works as a server (RealCom mode, TCP Server mode, or UDP mode), then the host, which acts as a client, must know the IP address of the server. If the DHCP server assigns a new IP address to OnCell, the host must have some way of determining OnCell's new IP address.

OnCell G3101/G3201 products help out by periodically reporting their IP address to the IP location server, in case the IP has changed. The parameters shown below are used to utilize the Auto IP report function. Once the OnCell Windows Driver Manager receives the Auto IP Report message, it will change the IP address of the COM mapping entry for the OnCell G3101/G3201 whose LAN MAC address is specified in the following MAC address field.

9. The **Serial Parameters** tab in the following figure show the default settings when the OnCell G3101/G3201 is powered on. However, the program can redefine the serial parameters to different values after the program opens the port with Win32 API.

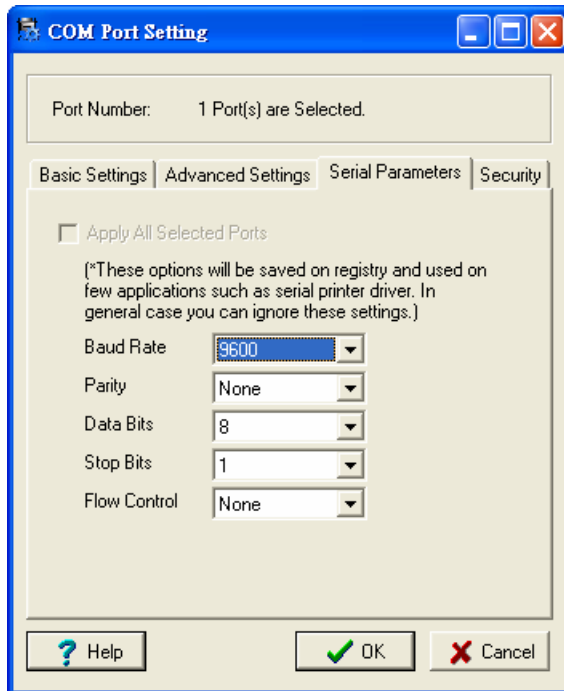

- Click the **Security** tab to configure security settings. Select the **Enable Data Encryption** option to enable data to be encrypted when transmitted over the COM ports. After selecting the encryption option, select the **Keep connection** option to start encrypting COM port communications immediately without restarting the COM ports. (If your application opens and closes COM ports frequently and the OnCell G3101/G3201 is only for one host, you can enable this option to speed up the opening/closing time. However, this will result in your host tying up the COM port so that other hosts cannot use it.) Select the **Apply All Selected Ports** option to enable the security settings to be applied to all COM ports.

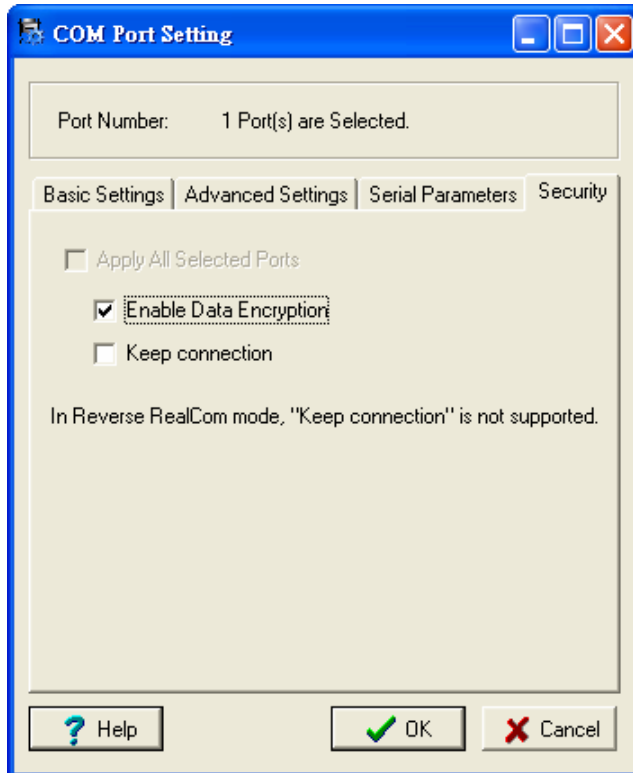

11. To save the configuration to a text file, select **Export** from the **COM Mapping** menu. You will then be able to import this configuration file to another host and use the same COM Mapping settings in the other host.

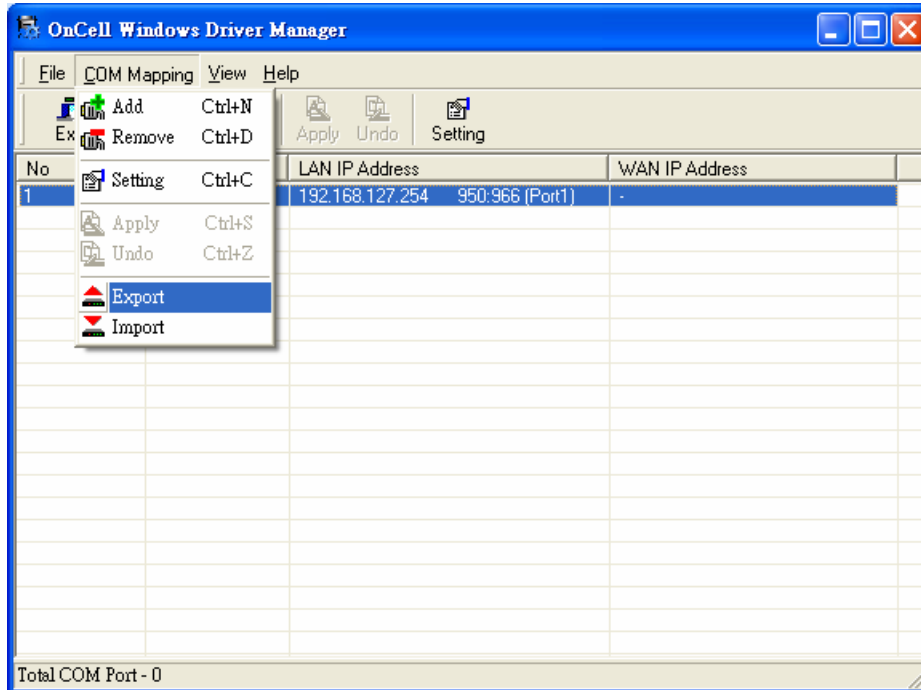

OnCell Search Utility

Installing OnCell Search Utility

1. Click the **INSTALL UTILITY** button in the OnCell Installation CD auto-run window to install OnCell Search Utility. Once the program starts running, click **Yes** to proceed.
2. Click **Next** when the Welcome screen opens to proceed with the installation.

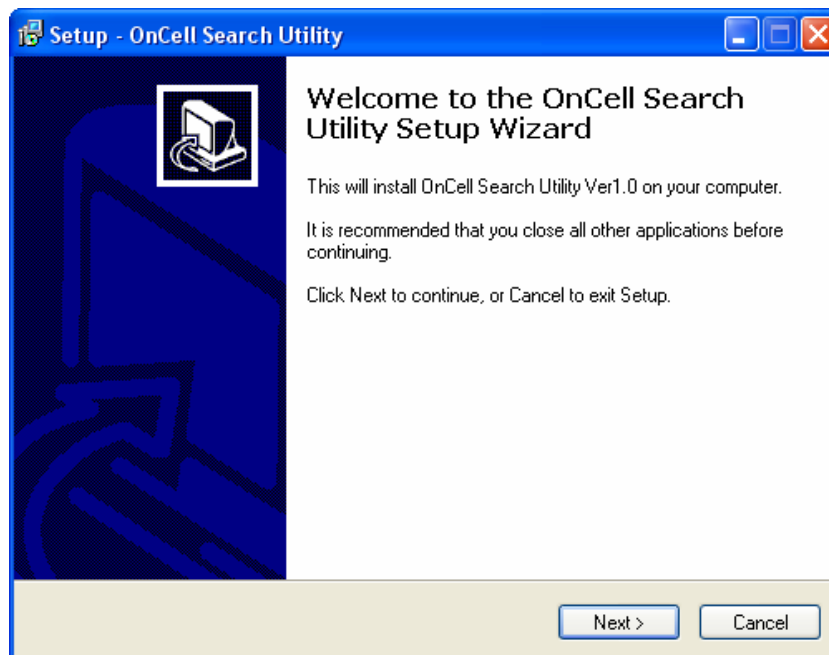

3. Click **Next** to install program files to the default directory, or click **Browse** to select an alternate location.

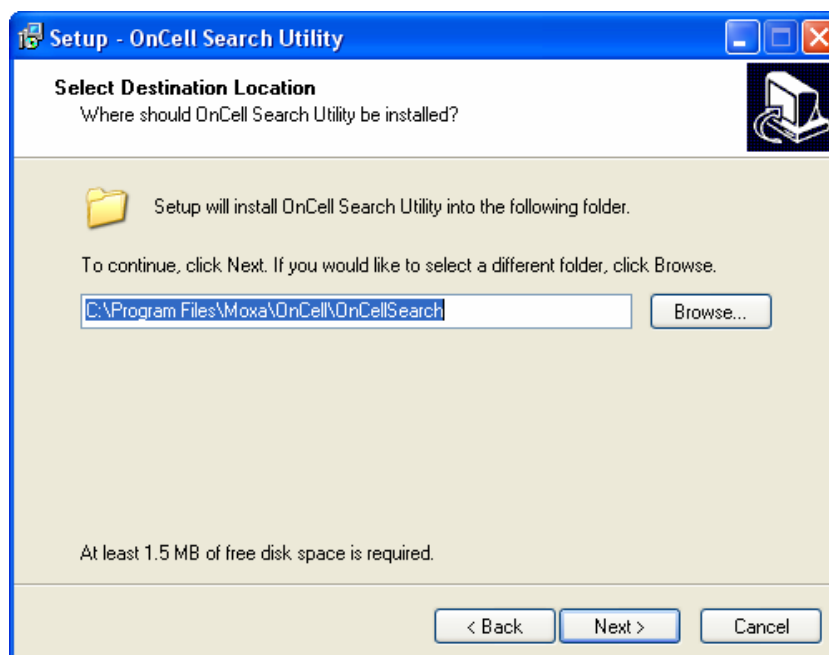

- Click **Next** to select additional tasks.

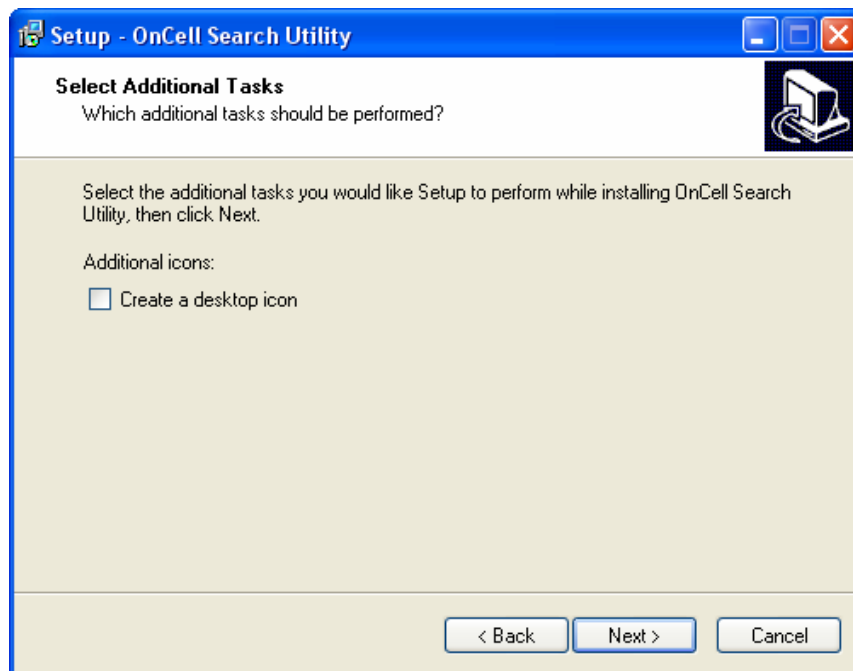

- Click **Next** to proceed with the installation. The installer then displays a summary of the installation options.

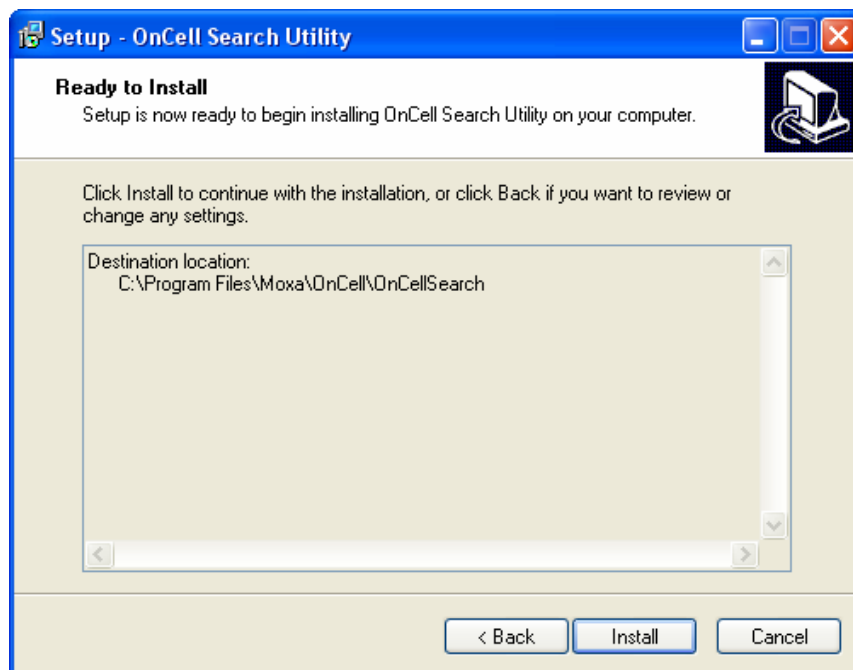

- Click **Install** to begin the installation. The setup window will report the progress of the installation. To change the installation settings, click **Back** and navigate to the previous screen.

7. Click **Finish** to complete the installation of OnCell Search Utility.

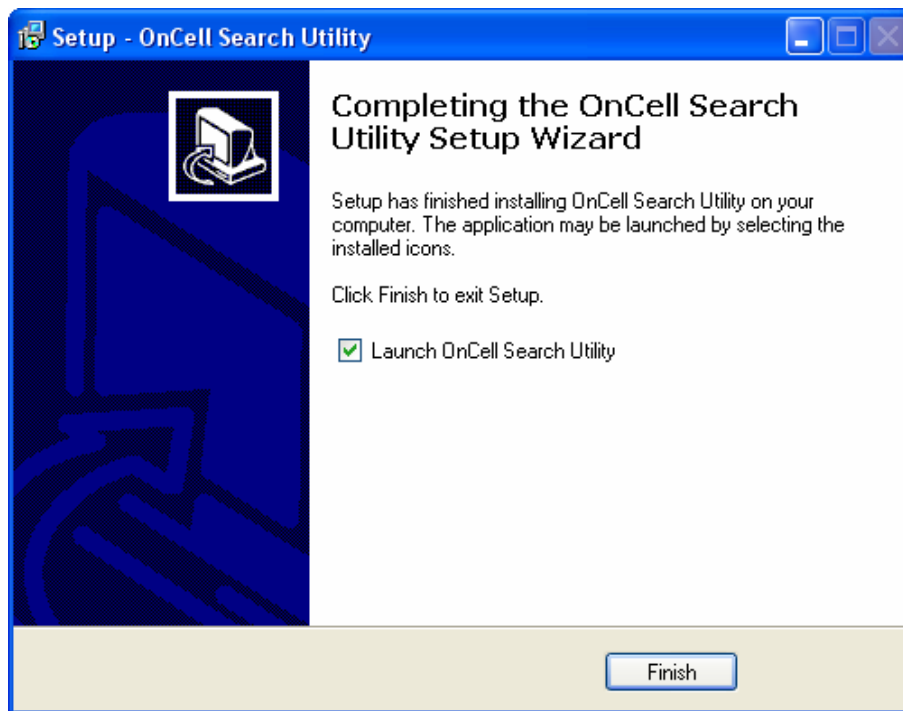

Configuring OnCell Search Utility

The Broadcast Search function is used to locate all OnCell G3101/G3201 servers that are connected to the same LAN as your computer. After locating an OnCell G3101/G3201, you will be able to change its IP address.

Since the Broadcast Search function searches by MAC address and not IP address, all OnCell G3101/G3201 servers connected to the LAN will be located, regardless of whether or not they are part of the same subnet as the host.

1. Open OnCell Search Utility and then click the **Search** icon.

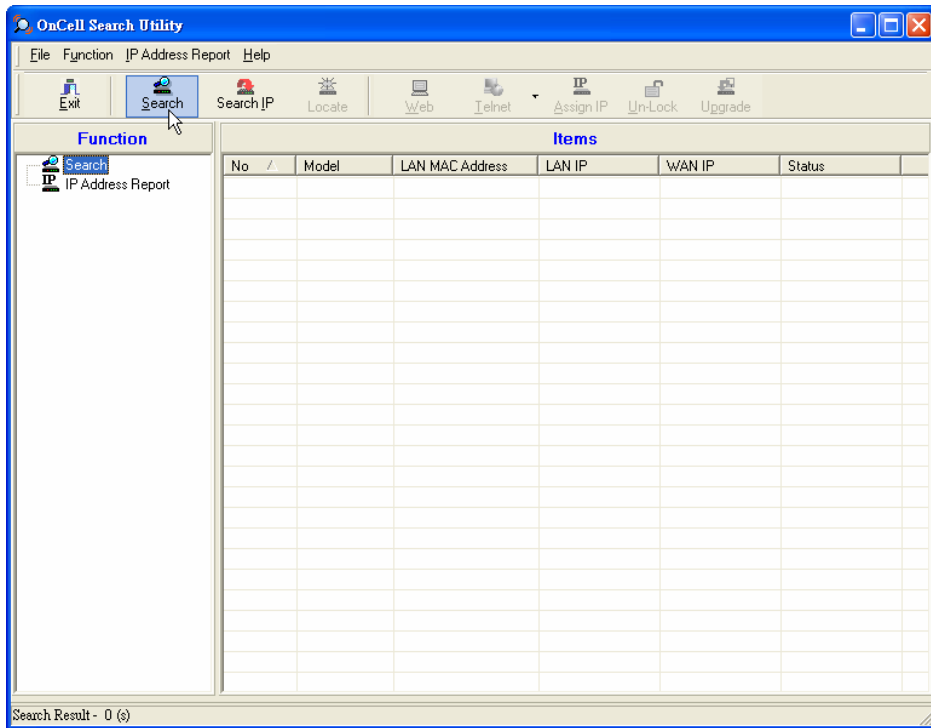

The Searching window indicates the progress of the search.

2. When the search is complete, all OnCell G3101/G3201 servers that were located will be displayed in the OnCell Search Utility window.

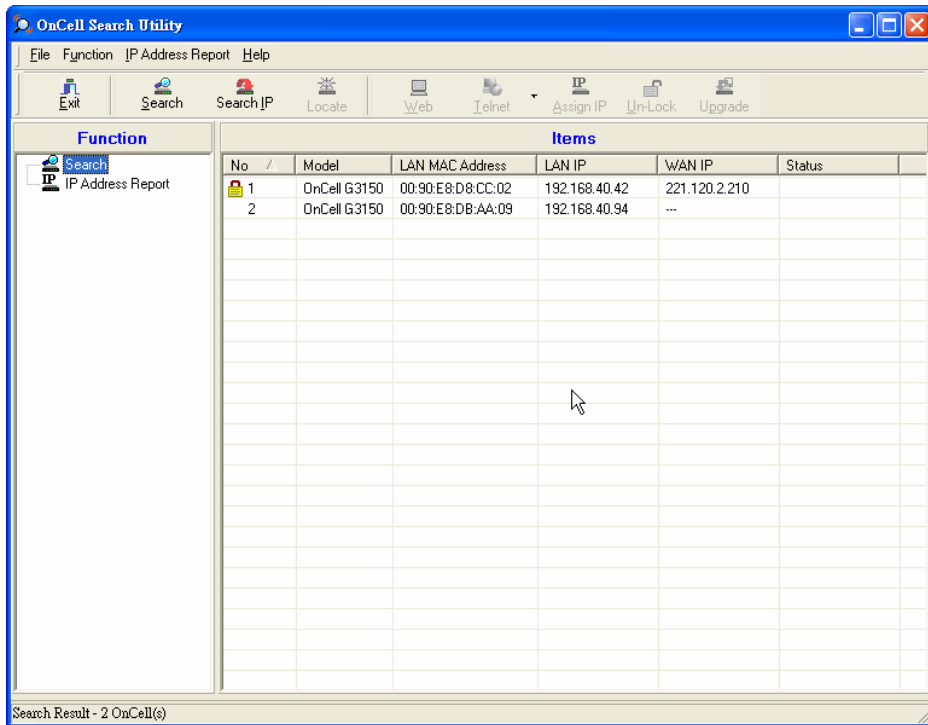

Click **Locate** to cause the selected device to beep.

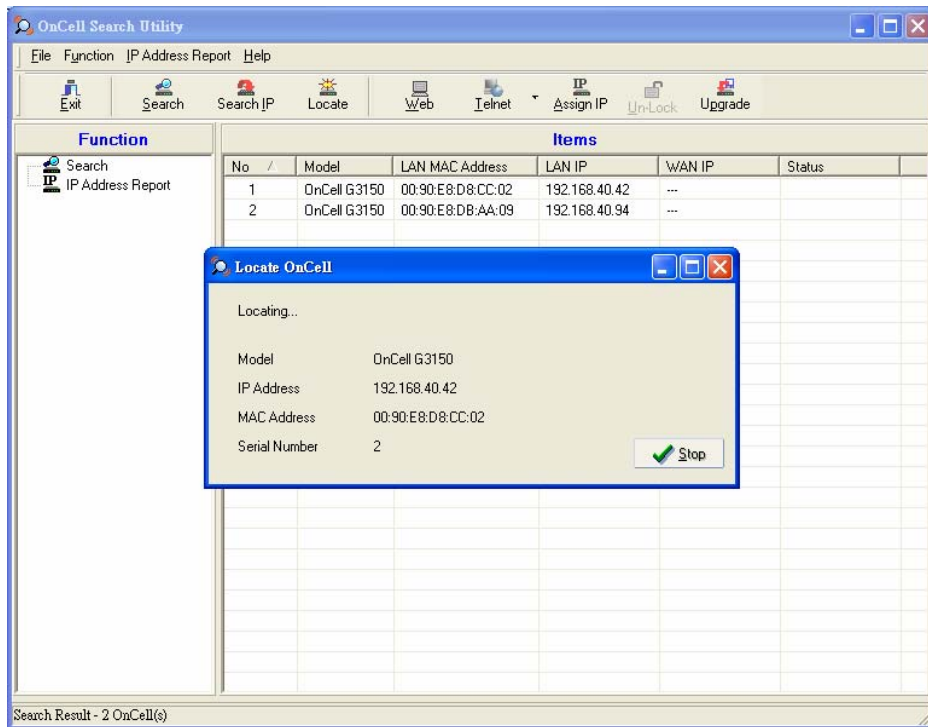

To modify the configuration of the highlighted OnCell G3101/G3201, click on the Console icon to open the web console. This will take you to the web console, where you can make all configuration changes. Please refer to **Chapter 5, Using the Web Console**, for information on how to use the web console.

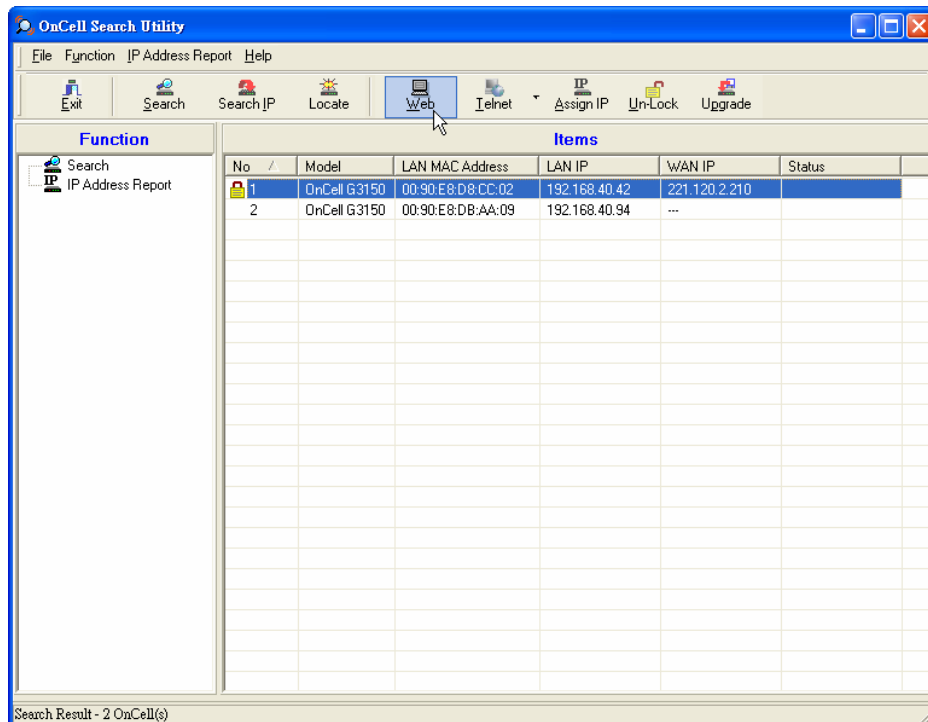

- Click the **Go** icon to complete the configuration. Please refer to **Chapter 5, Using the Web Console**, for information on how to use the IP Address Report.

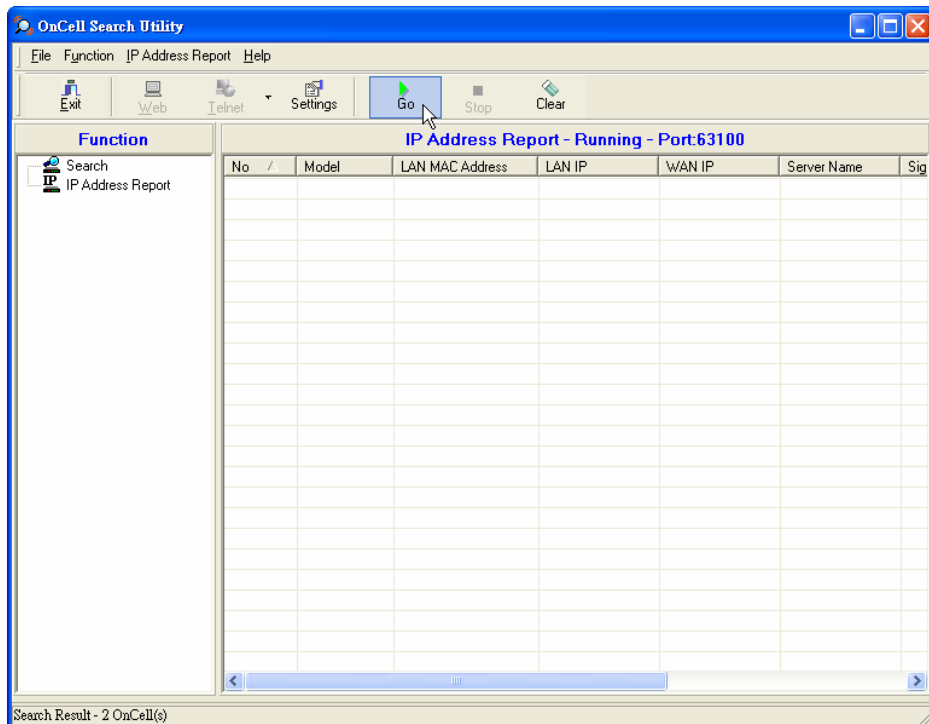

Moxa OnCell Linux Real TTY Driver

Basic Procedure

To map an OnCell G3101/G3201 serial port to a Linux host's tty port, follow these instructions:

- Set up the OnCell G3101/G3201. After verifying that the IP configuration works and you can access the OnCell G3101/G3201 (by using ping, telnet, etc.), configure the desired serial port on the OnCell G3101/G3201 to Real COM mode.
- Install the Linux Real TTY driver files on the host.
- Map the OnCell serial port to the host's tty port.

Hardware Setup

Before proceeding with the software installation, make sure you have completed the hardware installation. Note that the default IP address for the LAN interface of OnCell G3101/G3201 is **192.168.127.254**.

NOTE	After installing the hardware, you must configure the operation mode of the serial port on your OnCell G3101/G3201 to Real COM mode.
-------------	--

Installing Linux Real TTY Driver Files

1. Obtain the driver file from the included CD-ROM or the Moxa website, at <http://www.moxa.com>.
2. Log in to the console as a super user (root).
3. Execute `cd /` to go to the root directory.
4. Copy the driver file **moxa_ocell_realty.tgz** to the `/` directory.
5. Execute `tar xvzf moxa_ocell_realty.tgz` to extract all files into the system.
6. Execute `/tmp/ocell_realty/mxinst`.
For RedHat AS/ES/WS and Fedora Core1, append an extra argument as follows:
`# /tmp/ocell_realty/mxinst SP1`
The shell script will install the driver files automatically.
7. After installing the driver, you will be able to see several files in the `/usr/lib/ocell_realty/driver` folder:
 - > `mxaddsvr` (Add Server, mapping tty port)
 - > `mxdelsvr` (Delete Server, un-mapping tty port)
 - > `mxloadsvr` (Reload Server)
 - > `mxmknod` (Create device node/tty port)
 - > `mxrmnod` (Remove device node/tty port)
 - > `mxuninst` (Remove tty port and driver files)At this point, you will be ready to map the OnCell serial port to the system tty port.

Mapping TTY Ports

Make sure that you set the operation mode of the desired OnCell G3101/G3201 serial port to Real COM mode. After logging in as a super user, enter the directory `/usr/lib/ocell_realty/driver` and then execute `mxaddsvr` to map the target OnCell serial port to the host tty ports. The syntax of `mxaddsvr` is as follows:

```
mxaddsvr [OnCell IP Address] [Total Ports] ([Data port] [Cmd port])
```

The `mxaddsvr` command performs the following actions:

1. Modifies `ocellreald.cf`.
2. Creates tty ports in directory `/dev` with major & minor number configured in `ocellreald.cf`.
3. Restarts the driver.

Mapping tty ports automatically

To map tty ports automatically, you may execute `mxaddsvr` with just the IP address and number of ports, as in the following example:

```
# cd /usr/lib/ocell_realty/driver  
# ./mxaddsvr 192.168.3.4 1
```

In this example, one tty port will be added, with IP 192.168.3.4, with data port 950 and command port 966.

Mapping tty ports manually

To map tty ports manually, you may execute **mxaddsvr** and manually specify the data and command ports, as in the following example:

```
# cd /usr/lib/oncell_realtty/driver
# ./mxaddsvr 192.168.3.4 1 4001 966
```

In this example, one tty port will be added, with IP 192.168.3.4, with data port 4001 and command port 966.

Removing Mapped TTY Ports

After logging in as root, enter the directory **/usr/lib/oncell_realtty/driver** and then execute **mxdelsvr** to delete a server. The syntax of **mxdelsvr** is:

```
mxdelsvr [IP Address]
```

Example:

```
# cd /usr/lib/oncell_realtty/driver
# ./mxdelsvr 192.168.3.4
```

The following actions are performed when executing **mxdelsvr**:

1. Modify **oncellreald.cf**.
2. Remove the relevant tty ports in directory **/dev**.
3. Restart the driver.

If the IP address is not provided in the command line, the program will list the installed servers and total ports on the screen. You will need to choose a server from the list for deletion.

Removing Linux Driver Files

A utility is included that will remove all driver files, mapped tty ports, and unload the driver. To do this, you only need to enter the directory **/usr/lib/oncell_realtty/driver**, then execute **mxuninst** to uninstall the driver. This program will perform the following actions:

1. Unload the driver.
2. Delete all files and directories in **/usr/lib/moxa_oncell**
3. Delete directory **/usr/lib/moxa_oncell**
4. Modify the system initializing script file.

Moxa OnCell UNIX Fixed TTY Driver

Installing the UNIX Driver

1. Log in to UNIX and create a directory for the Moxa TTY. To create a directory named **/usr/etc**, execute the command:

```
# mkdir -p /usr/etc
```

2. Copy **moxa_oncell_fixedtty.tar** to the directory you created. If you created the **/usr/etc** directory above, you would execute the following commands:

```
# cp moxa_oncell_fixedtty.tar /usr/etc
# cd /usr/etc
```

3. Extract the source files from the tar file by executing the command:

```
# tar xvf moxa_oncell_fixedtty.tar
```

The following files will be extracted:

README.TXT
oncellttyd.c --- source code
oncellttyd.cf --- an empty configuration file
Makefile --- makefile
VERSION.TXT --- fixed tty driver version
FAQ.TXT

4. Compile and Link

For SCO UNIX:

```
# make sco
```

For UnixWare 7:

```
# make svr5
```

For UnixWare 2.1.x, SVR4.2:

```
# make svr42
```

Configuring the UNIX Driver

Modify the configuration:

The configuration used by the **oncellttyd** program is defined in the text file **oncellttyd.cf**, which is in the same directory that contains the program **oncellttyd**. You may use vi, or any text editor to modify the file, as follows:

```
ttyp1 192.168.1.1 950
```

For more configuration information, view the file **oncellttyd.cf**, which contains detailed descriptions of the various configuration parameters.

NOTE	The "Device Name" depends on the OS. See the Device Naming Rule section in README.TXT for more information.
------	---

To start the **oncellttyd** daemon after system bootup, add an entry into **/etc/inittab**, with the tty name you configured in **oncellttyd.cf**, as in the following example:

```
ts:2:respawn:/usr/etc/oncell_fixedtty/oncellttyd -t 1
```

Device naming rule

For UnixWare 7, UnixWare 2.1.x, and SVR4.2, use:

```
pts/[n]
```

For all other UNIX operating systems, use:

```
ttyp[n]
```

Starting `moxattyd`

Execute the command `init q` or reboot your UNIX operating system.

Adding an additional server

1. Modify the text file `oncellttyd.cf` to add an additional server. User may use `vi` or any text editor to modify the file. For more configuration information, look at the file `oncellttyd.cf`, which contains detailed descriptions of the various configuration parameters.
2. Find the process ID (PID) of the program `oncellttyd`.
`# ps -ef | grep oncellttyd`
3. Update configuration of `oncellttyd` program.
`# kill -USR1 [PID]`
(e.g., if `oncellttyd` PID = 404, `kill -USR1 404`)

This completes the process of adding an additional server.

A

Pinouts and Cable Wiring

This Appendix covers the following topics:

- ❑ **Port Pinout Diagrams**
 - RS-232 (male DB9) Pinouts
 - RS-232/422/485 (male DB9) Pinouts
- ❑ **Cable Wiring Diagrams**
 - Serial Cables
 - Pin Assignments for DB9 and DB25 Connectors

Port Pinout Diagrams

RS-232 (male DB9) Pinouts

OnCell G3111/G3211

PIN	RS-232
1	DCD
2	RXD
3	TXD
4	DTR
5	GND
6	DSR
7	RTS
8	CTS
9	---

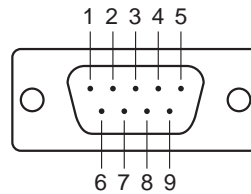

RS-232/422/485 (male DB9) Pinouts

OnCell G3151/G3251

PIN	RS-232	RS-422/485-Sw	RS-485-2w
1	DCD	TxD-(A)	---
2	RXD	TxD+(B)	---
3	TXD	RxD+(B)	Data+(B)
4	DTR	RxD-(A)	Data-(A)
5	GND	GND	GND
6	DSR	---	---
7	RTS	---	---
8	CTS	---	---
9	---	---	---

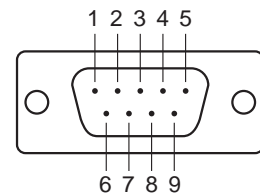

Cable Wiring Diagrams

Serial Cables

Female DB9 to Male DB9

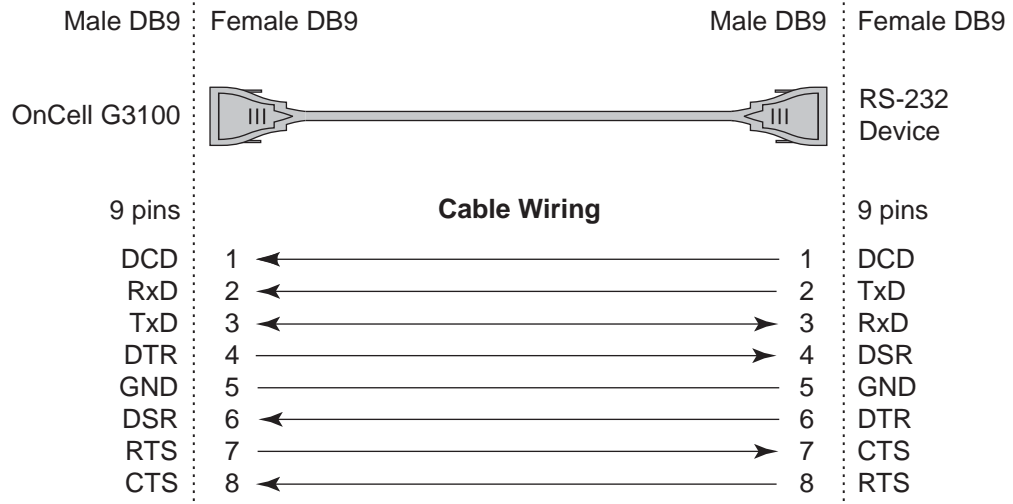

Female DB9 to Male DB25

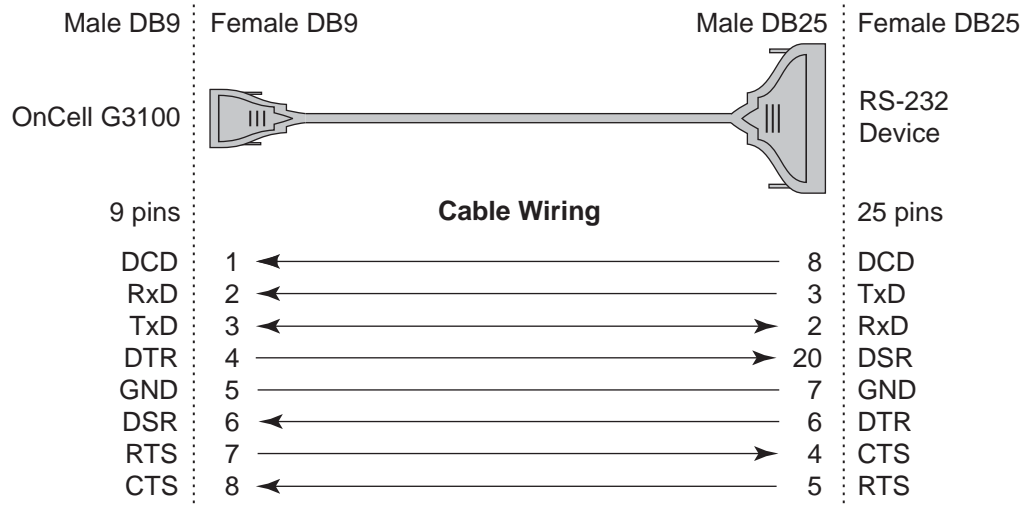

Pin Assignments for DB9 and DB25 Connectors

Pin Assignments for DB9 Male and Female Connectors

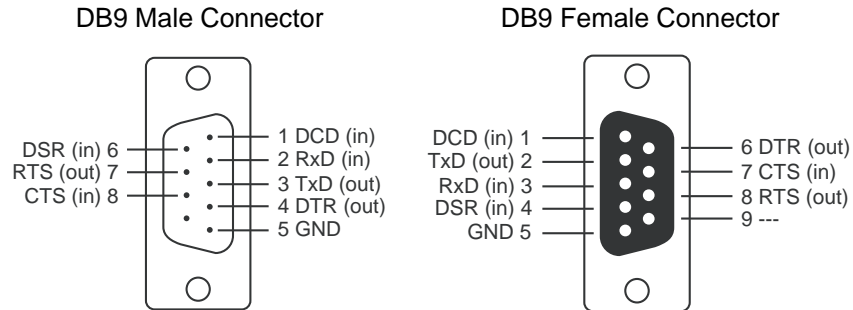

Pin Assignments for DB25 Male and Female Connectors

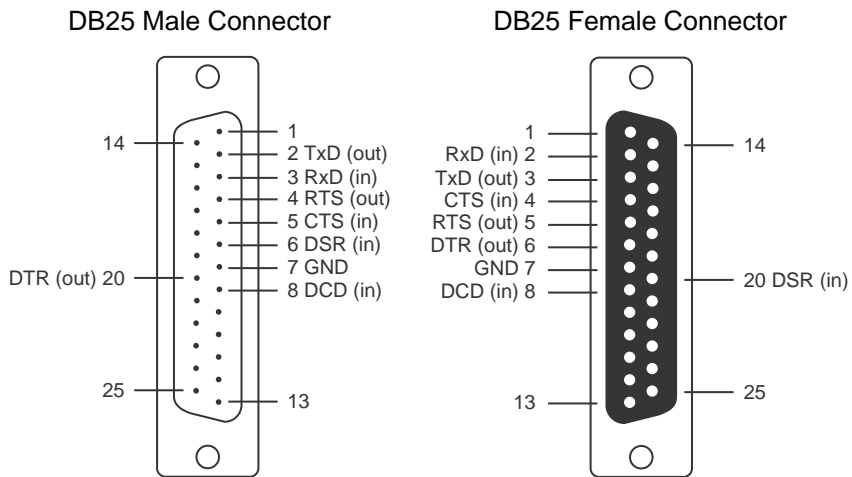

B

RFC2217

This appendix explains how to set up the environment to use RFC-2217 mode. RFC2217 defines general COM port control options based on the Telnet protocol and is used to allow the mapping of virtual COM ports to network ports. Any third party driver that supports RFC-2217 can be used to implement the virtual COM port on the OnCell G3101/G3201. The installation is as follows:

1. In the OnCell G3101/G3201 console, set up the desired serial port's operation mode as RFC2217 mode. By default, the first serial port on the OnCell G3101/G3201 is assigned TCP port 4001, the second serial port is assigned TCP port 4002, and so on.

2. Download and install a third party driver that supports RFC-2217, such as Serial/IP COM Port Redirector (from Tactical Software).
3. Using your third party's configuration program, map a COM port to the OnCell G3101/G3201's IP address and the serial port's TCP port.
4. Try opening the COM port that you just mapped. If you are able to open it, then the mapping was successful, and devices attached to the serial port on the OnCell G3101/G3201 may be treated as if they were attached directly to the host computer.

Dynamic Domain Name Server

This appendix explains how to use the OnCell G3101/G3201 with DDNS. When the OnCell G3101/G3201 receive its IP address from a DHCP (Dynamic Host Configuration Protocol) server, remote servers will be unable to access it using a fixed IP address. With DDNS (Dynamic Domain Name Server), a remote server can access the OnCell G3101/G3201 using its domain name instead of its IP address.

Overview

The following is a summary of the process:

1. The OnCell G3101/G3201 sends a request for an IP address to the DHCP server. At the same time, it notifies the DHCP server of its desired server name (“OC3100” in the illustration) according to the option 12 standard.
2. The DHCP server replies with the IP address that is assigned to the OnCell G3101/G3201, along with the domain name (“moxa.com” in the illustration) and the IP addresses for the DNS server and gateway.
3. If the OnCell G3101/G3201 has authorization to update the DNS server, it will register its FQDN (Fully Qualified Domain Name) with the DNS server. The OnCell G3101/G3201’s FQDN will be in the format *server name.domain name* (“OC3100.moxa.com” in the illustration).
4. If the OnCell G3101/G3201 is not authorized to update the DNS server, the DHCP server can be used to update the DNS server. The DHCP server will register the DNS server with the PTR RR (the record of request for a domain name with IP address).

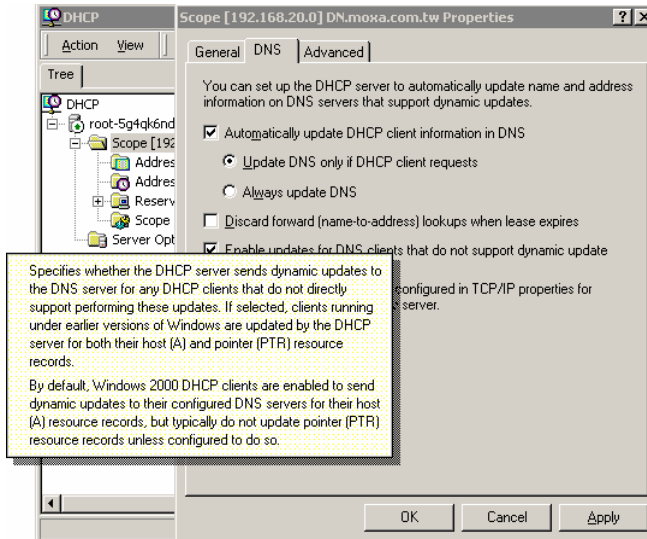
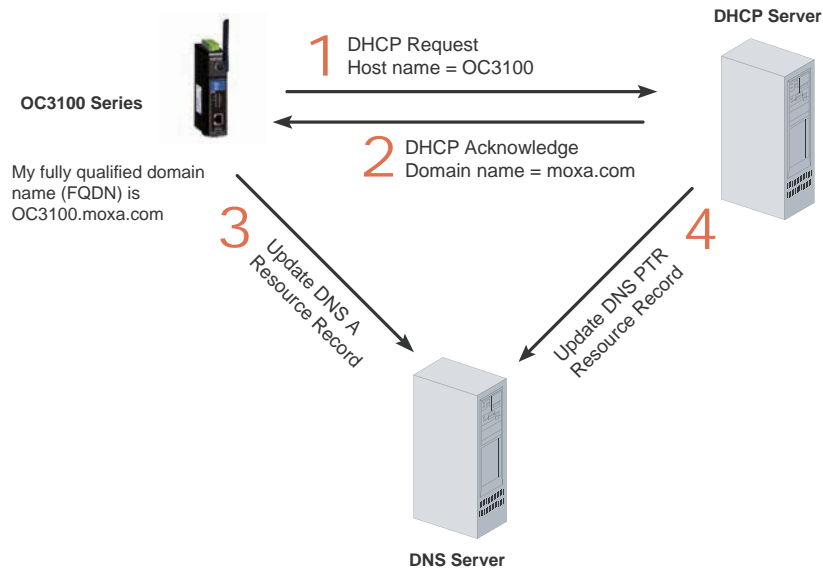

The above screenshot shows how DHCP can be set up to update the DNS.

Currently, the OnCell G3101/G3201 supports DNS service as provided by DynDNS. For detailed information on this option, please visit <https://www.dyndns.com>.

Configuration

- DDNS:** Radio buttons for "Enable" and "Disable" (selected).
- Server address:** A dropdown menu currently set to "DynDns.org".
- Host name:** A text input field.
- Username:** A text input field.
- Password:** A text input field.

A "Submit" button is located at the bottom of the configuration area.

DDNS (default=Disable): Use this field to enable or disable DDNS.

Server address (default=DynDns.org): Currently, DynDns.org is the only option available for Server address.

Host name: In this field, use the name that you created on www.dyndns.com. The OnCell G3101/G3201 will update the DynDNS server with this host name.

Username: This is the user name used for update authentication.

Password: This is the password used for update authentication.

D

Well Known Port Numbers

In this appendix, we provide a list of well known port numbers that may cause network problems if you set the OnCell G3101/G3201 to one of these ports. Refer to RFC 1700 for well known port numbers or to the following introduction from the IANA:

The port numbers are divided into three ranges: the Well Known Ports, the Registered Ports, and the Dynamic and/or Private Ports.

The Well Known Ports range from 0 through 1023.

The Registered Ports range from 1024 through 49151.

The Dynamic and/or Private Ports range from 49152 through 65535.

The Well Known Ports are assigned by the IANA, and on most systems, can only be used by system processes or by programs executed by privileged users. The following table shows famous port numbers among the listed well-known port numbers. For more details, please visit the IANA website at <http://www.iana.org/assignments/port-numbers>.

TCP Socket	Application Service
0	Reserved
1	TCP Port Service Multiplexer
2	Management Utility
7	Echo
9	Discard
11	Active Users (sysstat)
13	Daytime
15	Netstat
20	FTP data port
21	FTP control port
23	Telnet
25	SMTP (Simple Mail Transfer Protocol)
37	Time (Time Server)
42	Host name server (names server)
43	Whois (nickname)
49	Login Host Protocol (login)

TCP Socket	Application Service
53	Domain Name Server (domain)
79	Finger protocol (finger)
80	World Wide Web (HTTP)
119	Network News Transfer Protocol (NNTP)
123	Network Time Protocol
213	IPX
160 to 223	Reserved for future use

UDP Socket	Application Service
0	Reserved
2	Management Utility
7	Echo
9	Discard
11	Active Users (systat)
13	Daytime
35	Any private printer server
39	Resource Location Protocol
42	Host name server (names server)
43	Whois (nickname)
49	Login Host Protocol (login)
53	Domain Name Server (domain)
69	Trivial Transfer Protocol (TFTP)
70	Gopher Protocol
79	Finger Protocol
80	World Wide Web (HTTP)
107	Remote Telnet Service
111	Sun Remote Procedure Call (Sunrpc)
119	Network News Transfer Protocol (NNTP)
123	Network Time Protocol (NTP)
161	SNMP (Simple Network Mail Protocol)
162	SNMP Traps
213	IPX (used for IP Tunneling)

Auto IP Report Protocol

OnCell Series provides several ways to configure Ethernet IP addresses. One of them is DHCP Client. When you set up the OnCell to use DHCP Client to configure Ethernet IP addresses, it will automatically send a DHCP request over the Ethernet to find the DHCP Server. And then the DHCP Server will send an available IP address to the OnCell. The OnCell will use this IP address for a period of time after receiving it. But the OnCell will send a DHCP request again to the DHCP Server. Once the DHCP Server realizes that this IP address is to be released to other DHCP Client, the OnCell then will receive a different IP address. For this reason, users sometimes find that the OnCell will use different IP addresses, not a fixed IP address.

In order to know what IP address the OnCell is using, you need to set up parameters in Network Settings via Web browser. The figure below is the OnCell Web console configuration window. Enter the IP address and the Port number of the PC that you want to send this information to.

Auto IP Report Format

“Moxa”, 4 bytes	Info[0]	Info[1]	...	Info[n]
-----------------	---------	---------	-----	---------

Info [n]

Field	ID	Length	Data
Length	1	1	Variable, Length is “Length Field”

ID List

ID Value	Description	Length	Note
1	Server Name	Variable	ASCII char
2	Device ID	2	Little-endian
3	MAC Address	6	6 bytes MAC address. If the MAC address is "00-90-E8-01-02-03", the MAC[0] is 0, MAC[1] is 0x90(hex), MAC[2] is 0xE8(hex), and so on.
4	Serial Number	4, DWORD	Little-endian
5	IP Address	4, DWORD	Little-endian (LAN IP)
9	AP ID	4, DWORD	Little-endian
10	IP Address2	4, DWORD	Little-endian (WAN IP)
11	Signal Level	1	Unsigned char
12	RSSI	1	Unsigned char

AP ID & Device ID Mapping Table

AP ID	Hardware ID	Product
0x80003700	0x3111	OnCell G3111
0x80003700	0x3151	OnCell G3151
0x80003700	0x3211	OnCell G3211
0x80003700	0x3251	OnCell G3251

F

GSM Alphabet

Standard SMS can contain 160 characters. However, the characters typed must be part of the so-called 7-bit default alphabet as specified by GSM 3.38. As shown in the table below, this alphabet contains all ASCII characters and some accented characters.

For example, u umlaut (ü) and e with grave (è) are in this set. Using any character not in this set will force the SMS to be a Unicode SMS, in which case the length of the SMS will be limited to 70 characters.

Note that the following characters count as two characters: { } [] ~ | \ and the Euro symbol €. As you can see in the table below, this is because the codes for these characters must be prefaced by the escape code (0x1B).

The table below shows the 7-bit default alphabet as specified by GSM 03.38. The corresponding ISO-8859-1 decimal codes are shown in the rightmost column. Note that the euro sign (€) is also included.

Hex	Dec	Character Name	Character	ISO-8859-1 DEC
0x00	0	COMMERCIAL AT	@	64
0x01	1	POUND SIGN	£	163
0x02	2	DOLLAR SIGN	\$	36
0x03	3	YEN SIGN	¥	165
0x04	4	LATIN SMALL LETTER E WITH GRAVE	è	232
0x05	5	LATIN SMALL LETTER E WITH ACUTE	é	233
0x06	6	LATIN SMALL LETTER U WITH GRAVE	ù	249
0x07	7	LATIN SMALL LETTER I WITH GRAVE	ì	236
0x08	8	LATIN SMALL LETTER O WITH GRAVE	ò	242
0x09	9	LATIN CAPITAL LETTER C WITH CEDILLA	Ç	199
0x0A	10	LINE FEED		10
0x0B	11	LATIN CAPITAL LETTER O WITH STROKE	Ø	216
0x0C	12	LATIN SMALL LETTER O WITH STROKE	ø	248
0x0D	13	CARRIAGE RETURN		13
0x0E	14	LATIN CAPITAL LETTER A WITH RING ABOVE	Å	197
0x0F	15	LATIN SMALL LETTER A WITH RING ABOVE	å	229
0x10	16	GREEK CAPITAL LETTER DELTA	Δ	
0x11	17	LOW LINE	-	95
0x12	18	GREEK CAPITAL LETTER PHI	Φ	
0x13	19	GREEK CAPITAL LETTER GAMMA	Γ	

0x14	20	GREEK CAPITAL LETTER LAMBDA	Λ	
0x15	21	GREEK CAPITAL LETTER OMEGA	Ω	
0x16	22	GREEK CAPITAL LETTER PI	Π	
0x17	23	GREEK CAPITAL LETTER PSI	Ψ	
0x18	24	GREEK CAPITAL LETTER SIGMA	Σ	
0x19	25	GREEK CAPITAL LETTER THETA	Θ	
0x20	26	GREEK CAPITAL LETTER XI	Ξ	
0x1B	27	ESCAPE TO EXTENSION TABLE		
0x1B0A	27 10	FORM FEED		12
0x1B14	27 20	CIRCUMFLEX ACCENT	^	94
0x1B28	27 40	LEFT CURLY BRACKET	{	123
0x1B29	27 41	RIGHT CURLY BRACKET	}	125
0x1B2F	27 47	REVERSE SOLIDUS (BACKSLASH)	\	92
0x1B3C	27 60	LEFT SQUARE BRACKET	[91
0x1B3D	27 61	TILDE	~	126
0x1B3E	27 62	RIGHT SQUARE BRACKET]	93
0x1B40	27 64	VERTICAL BAR		124
0x1B65	27 101	EURO SIGN	€	164 (ISO-8859-15)
0x1C	28	LATIN CAPITAL LETTER AE	Æ	198
0x1D	29	LATIN SMALL LETTER AE	æ	230
0x1E	30	LATIN SMALL LETTER SHARP S (German)	ß	223
0x1F	31	LATIN CAPITAL LETTER E WITH ACUTE	É	201
0x20	32	SPACE		32
0x21	33	EXCLAMATION MARK	!	33
0x22	34	QUOTATION MARK	“	34
0x23	35	NUMBER SIGN	#	35
0x24	36	CURRENCY SIGN	¤	164 (ISO-8859-1)
0x25	37	PERCENT SIGN	%	37
0x26	38	AMPERSAND	&	38
0x27	39	APOSTROPHE	'	39
0x28	40	LEFT PARENTHESIS	(40
0x29	41	RIGHT PARENTHESIS)	41
0x2A	42	ASTERISK	*	42
0x2B	43	PLUS SIGN	+	43
0x2C	44	COMMA	,	44
0x2D	45	HYPHEN-MINUS	-	45
0x2E	46	FULL STOP	.	46
0x2F	47	SOLIDUS (SLASH)	/	47
0x30	48	DIGIT ZERO	0	48
0x31	49	DIGIT ONE	1	49
0x32	50	DIGIT TWO	2	50
0x33	51	DIGIT THREE	3	51
0x34	52	DIGIT FOUR	4	52
0x35	53	DIGIT FIVE	5	53
0x36	54	DIGIT SIX	6	54
0x37	55	DIGIT SEVEN	7	55
0x38	56	DIGIT EIGHT	8	56
0x39	57	DIGIT NINE	9	57
0x3A	58	COLON	:	58

0x3B	59	SEMICOLON	:	59
0x3C	60	LESS-THAN SIGN	<	60
0x3D	61	EQUALS SIGN	=	61
0x3E	62	GREATER-THAN SIGN	>	62
0x3F	63	QUESTION MARK	?	63
0x40	64	INVERTED EXCLAMATION MARK	¡	161
0x41	65	LATIN CAPITAL LETTER A	A	65
0x42	66	LATIN CAPITAL LETTER B	B	66
0x43	67	LATIN CAPITAL LETTER C	C	67
0x44	68	LATIN CAPITAL LETTER D	D	68
0x45	69	LATIN CAPITAL LETTER E	E	69
0x46	70	LATIN CAPITAL LETTER F	F	70
0x47	71	LATIN CAPITAL LETTER G	G	71
0x48	72	LATIN CAPITAL LETTER H	H	72
0x49	73	LATIN CAPITAL LETTER I	I	73
0x4A	74	LATIN CAPITAL LETTER J	J	74
0x4B	75	LATIN CAPITAL LETTER K	K	75
0x4C	76	LATIN CAPITAL LETTER L	L	76
0x4D	77	LATIN CAPITAL LETTER M	M	77
0x4E	78	LATIN CAPITAL LETTER N	N	78
0x4F	79	LATIN CAPITAL LETTER O	O	79
0x50	80	LATIN CAPITAL LETTER P	P	80
0x51	81	LATIN CAPITAL LETTER Q	Q	81
0x52	82	LATIN CAPITAL LETTER R	R	82
0x53	83	LATIN CAPITAL LETTER S	S	83
0x54	84	LATIN CAPITAL LETTER T	T	84
0x55	85	LATIN CAPITAL LETTER U	U	85
0x56	86	LATIN CAPITAL LETTER V	V	86
0x57	87	LATIN CAPITAL LETTER W	W	87
0x58	88	LATIN CAPITAL LETTER X	X	88
0x59	89	LATIN CAPITAL LETTER Y	Y	89
0x5A	90	LATIN CAPITAL LETTER Z	Z	90
0x5B	91	LATIN CAPITAL LETTER A WITH DIAERESIS	Ä	196
0x5C	92	LATIN CAPITAL LETTER O WITH DIAERESIS	Ö	214
0x5D	93	LATIN CAPITAL LETTER N WITH TILDE	Ñ	209
0x5E	94	LATIN CAPITAL LETTER U WITH DIAERESIS	Ü	220
0x5F	95	SECTION SIGN	§	167
0x60	96	INVERTED QUESTION MARK	¿	191
0x61	97	LATIN SMALL LETTER A	a	97
0x62	98	LATIN SMALL LETTER B	b	98
0x63	99	LATIN SMALL LETTER C	c	99
0x64	100	LATIN SMALL LETTER D	d	100
0x65	101	LATIN SMALL LETTER E	e	101
0x66	102	LATIN SMALL LETTER F	f	102
0x67	103	LATIN SMALL LETTER G	g	103
0x68	104	LATIN SMALL LETTER I	i	104
0x69	105	LATIN SMALL LETTER I	ı	105
0x6A	106	LATIN SMALL LETTER J	j	106

0x6B	107	LATIN SMALL LETTER K	k	107
0x6C	108	LATIN SMALL LETTER L	l	108
0x6D	109	LATIN SMALL LETTER M	m	109
0x6E	110	LATIN SMALL LETTER N	n	110
0x6F	111	LATIN SMALL LETTER O	o	111
0x70	112	LATIN SMALL LETTER P	p	112
0x71	113	LATIN SMALL LETTER Q	q	113
0x72	114	LATIN SMALL LETTER R	r	114
0x73	115	LATIN SMALL LETTER S	s	115
0x74	116	LATIN SMALL LETTER T	t	116
0x75	117	LATIN SMALL LETTER U	u	117
0x76	118	LATIN SMALL LETTER V	v	118
0x77	119	LATIN SMALL LETTER W	w	119
0x78	120	LATIN SMALL LETTER V	v	120
0x79	121	LATIN SMALL LETTER W	w	121
0x7A	122	LATIN SMALL LETTER X	x	122
0x7B	123	LATIN SMALL LETTER A WITH DIAERESIS	ä	228
0x7C	124	LATIN SMALL LETTER O WITH DIAERESIS	ö	246
0x7D	125	LATIN SMALL LETTER N WITH TILDE	ñ	241
0x7E	126	LATIN SMALL LETTER U WITH DIAERESIS	ü	252
0x7F	127	LATIN SMALL LETTER A WITH GRAVE	à	224

Default Settings

OnCell G3101/G3201 and OnCell Central Default Settings

Setting Name	Default Name
Web Console Login	
Username	admin
Password	Keep <blank>
Network Settings	
IP configuration	Static
IP address	192.168.127.254
Network	255.255.255.0
WINS function	Enable
LAN speed	Auto
GSM/GPRS Settings	
Type	GSM
SIM PIN	<blank>
Band	Auto
GSM Operation Mode	
Modes	PPP
TCP/IP Compression	Disable
Inactivity Time	0
Link quality report	Disable
Connection Control	Always On/None
Connection Interval	5 min
GPRS Operation Mode	
TCP/IP Compression	Disable
Inactivity Time	0
Link quality report	Disable
Connection Control	Always On/None
Connection Interval	5 min
Real COM Mode	
Data port	950
Command port	966

TCP alive Check Time	7
Max connection	1
Ignore jammed IP	Disable
Allow driver control	Disable
Connection goes down	RTS/DTR always high
Packet length	0
Delimiter process	Do Nothing
Force transmit	0
Reverse Real COM Mode	
TCP port	60950
Command port	63966
Designated Port	7010 to 7320
TCP alive Check Time	7
Max connection	1
Ignore jammed IP	Disable
Allow driver control	Disable
Connection goes down	RTS/DTR always high
Packet length	0
Delimiter process	Do Nothing
Force transmit	0
TCP Server Mode	
TCP port	4001
Command port	966
TCP alive Check Time	7
Inactivity time	0
Ignore jammed IP	Disable
Allow driver control	Disable
Connection goes down	RTS/DTR always high
Packet length	0
Delimiter process	Do Nothing
Force transmit	0
TCP Client Mode	
TCP port	4001
Designated Port	5010 to 5013
TCP alive Check Time	7
Inactivity time	0
Ignore jammed IP	Disable
Connection control	Stratup/None
Packet length	0
Delimiter process	Do Nothing
Force transmit	0

Port Communication Parameters	
Baudrate	115200
Data bits	8
Stop bits	1
Parity	None
Flow control	RTS/CTS
FIFO	Enable
Interface	RS-232
Port Data Buffering/Log	
Port buffering (256K)	Disable
Serial data logging (256K)	Disable
SNMP Agent Setting	
SNMP	Enable
Read community String	public
Write community String	private
Console Setting	
HTTP console	Enable
HTTPS console	Enable
Telnet console	Enable
SSH console	Enable
Reset button	Always Enable
OnCell Central Server	
Server	Disable
Management information port	63201
Management configuration port	63202
Telnet port	63203
OP mode data port 1	63211
OP mode cmd port 1	63251