User Manual

EdgeLink Studio User Manual

ADVANTECH

Enabling an Intelligent Planet

Revision History

Date	Version	Author	Reviewer	Description
Jan. 26,2022	1.0	Lili.Zheng	Greta Lieske-Dumelle	Initial Release

Table of Contents

1. Introduction of Advantech iRTU Studio
2. Project Configuration by Advantech iRTU Studio
    2.1 Project Management
        2.1.1 Create Project
        2.1.2 Add Device and Edit Information
        2.1.3 Copy device
        2.1.4 Delete device
        2.1.5 Project Download
        2.1.6 Show Tag Count
        2.1.7 Export to SD Card
        2.1.8 Import_Export
    2.2 Data Acquisition Configuration
        2.2.1 Configure Onboard IO
        2.2.2 Configure Extended IO
            2.2.2.1 Add Extension Module
            2.2.2.2 Configure Extended IO
        2.2.3 Configure IO of Serial Devices
        2.2.4 Configure IO of Ethernet Devices
        2.2.5 Configure IO of Wireless Zigbee Devices
        2.2.6 View System Tag
        2.2.7 Configure Calculation Tag
        2.2.8 Configure User Tag
        2.2.9 ODBC
        2.2.10 JDBC
        2.2.11 Copy Device
        2.2.12 Device Template
        2.3.1 Data Logger Configuration
        2.3.2 Data Backup
    2.4 Protocol Service Configuration
        2.4.1 Modbus
        2.4.2 DNP3
        2.4.3 WASCADA
        2.4.4 IEC 60870-5-104
        2.4.5 BACnet
        2.4.6 OPC UA

2.4.7 Data Transfer
2.5 Event Manager
2.6 KW Setting
2.7 Connectivity
2.7.1 Active Connection
2.7.2 Serial Port Bridge
2.8 Cloud
2.8.1 AWS
2.8.2 Azure
2.8.3 LwM2M
2.8.4 Proud Smart
2.8.5 SimpleMQTT
2.8.6 CustomMQTT
2.8.7 T-System
2.8.8 WebAccess
2.8.9 DeviceOn/BI
2.8.10 WISE-PaaS/DataHub
2.9 System Setting
2.9.1.1 Network Setting
2.9.1.2 Route Setting
2.9.1.3 Network Priority Setting
2.9.1.4 Port Forwarding Setting
2.9.1.5 NAT Setting
2.9.1.6 DHCP Server
2.9.2 LED Setting
2.9.3 Time Sync Setting
2.9.4 GPS Setting
2.9.5 SMTP Setting
2.9.6 Service Control
2.9.7 Firewall Setting
2.9.8 VCOM
3. Advantech iRTU Studio Online Functions
3.1 Online Configurations
3.1.1 Add Device
3.1.2 Search Device
3.1.3 Clear Device
3.1.4 Password Setting
3.1.5 IP Setting

3.1.6 Upload
3.2 Online Monitor
3.2.1 Tag
3.2.1.1 SystemTag
3.2.1.2 IOTag
3.2.1.3 UserTag
3.2.1.4 CalculationTag
3.2.2 I/O Status
3.2.2.1 AI
3.2.2.2 DI
3.2.2.3 DO
3.2.3 System Information
3.2.3.1 GPRS Information
3.2.3.2 System Log
3.2.3.3 Data Logger
3.2.4.1 Time & Date
3.2.4.2 Reboot
3.2.4.3 Image Update
3.3 iCDManager
Libextext Instructions

1. Introduction of Advantech EdgeLink Studio

In an on-site application, one or several RTU devices may have been installed. If there is a tool which manages to carry out the configuration and management of these RTU devices as well as the whole project, the customers will definitely benefit a lot from it. Therefore, we have developed EdgeLink Studio to configure and manage the devices and the project which may have multiple devices under it.

Advantech EdgeLink Studio can run stably on Windows XP/ Windows 7/ Windows 10.

Double-click the installer icon and follow the instructions to install the studio. After the installation, the icon of Advantech EdgeLink Studio will appear on the desktop. Double-click it to start the configuration and management.

The main functions of Advantech EdgeLink Studio include:

1. Configure the project and the devices offline. The studio can identify different Node IDs and download them to the device batch by batch.
2. Create IO tags and local tags of engineering significance and implement the mapping between the tags and the addresses through Modbus and DNP3 server.
3. Support the configuration of the input/output range of each channel for both onboard IO and extended IO, as well as AI calibration.
4. For network communication, Ethernet, Wifi, Cellular are all supported.
5. Since protocol services are crucial to communication devices, EdgeLink offers Modbus RTU, Modbus TCP and BACnet servers for users to select according to their specific requirements.
6. Moreover, monitoring the communication status of both remote serial ports and network ports is supported. The acquisition path for EdgeLink Studio installation package is as follows: http://www.advantech.com

2. Project Configuration by Advantech EdgeLink Studio

2.1 Project Management

When EdgeLink Studio is opened for the first time, users can follow the procedures of "Create Project" -> "Add Device" -> "Copy" (if multiple devices are required) -> "Save" to initialize the project.

2.2 Create Project

Click "Create Project" under "Project" tab to pop up the below window. Then enter a name, path and description, and click "OK" button.

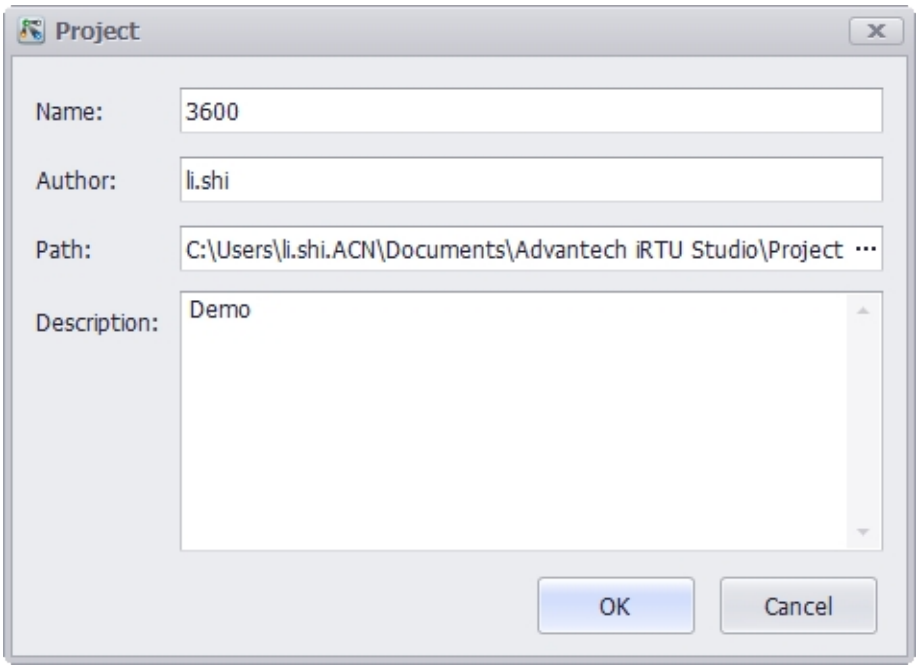

3. Add Device and Edit Information

1. Right-click on the project name to add a device.
2. Enter a device name.
3. Enter a password. This item is blank by default. Users can change the password referring to 3.1.4 "Password Setting". After the password is changed, users need to enter the new one to download the project.
4. Here allows users to identify the device by Node ID or IP Address.
5. Enter the corresponding Node ID or IP Address.
6. Select the time zone in which the device is located.
7. Fill in the device description (optional).

8. Download Default CA File.

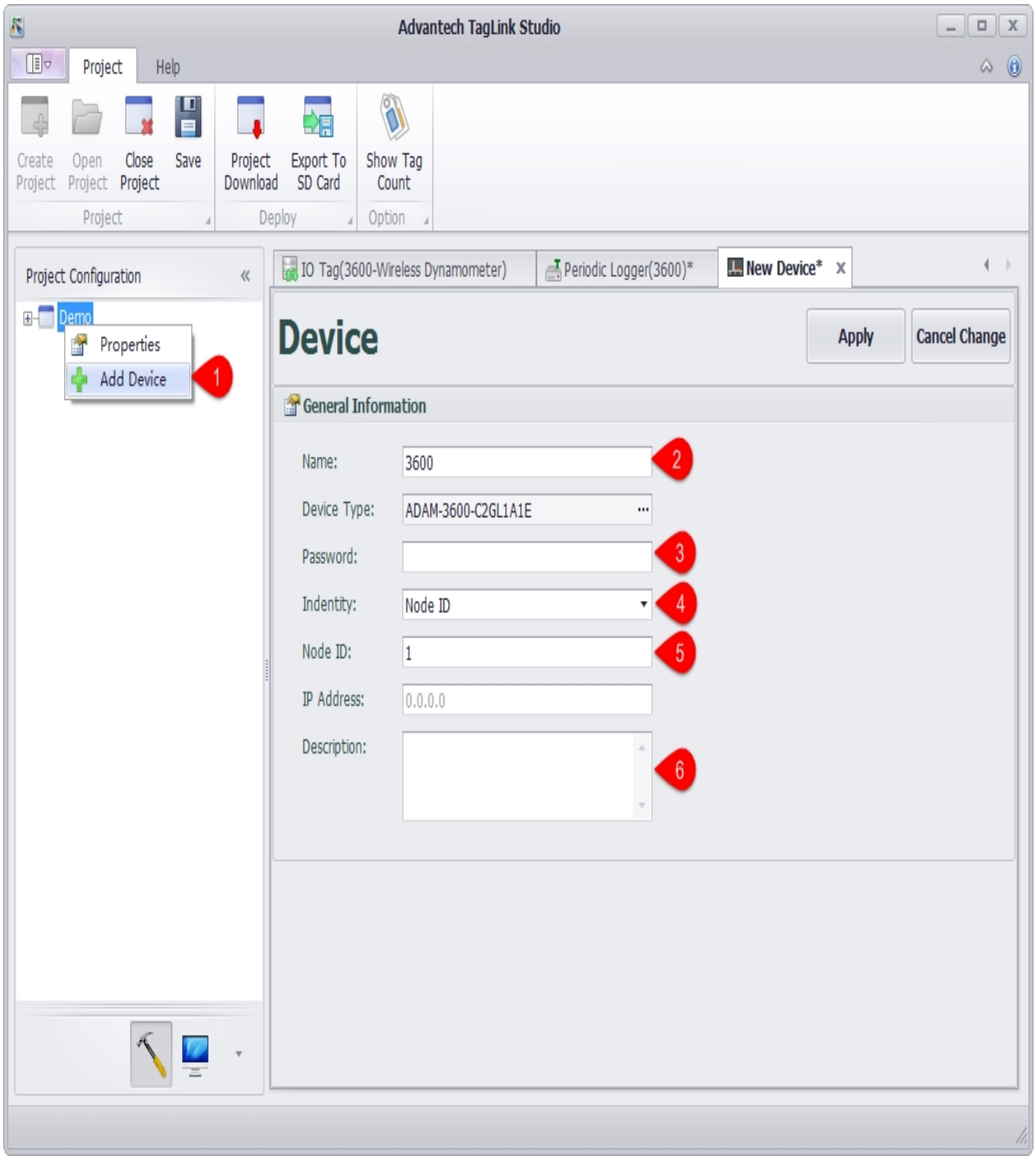

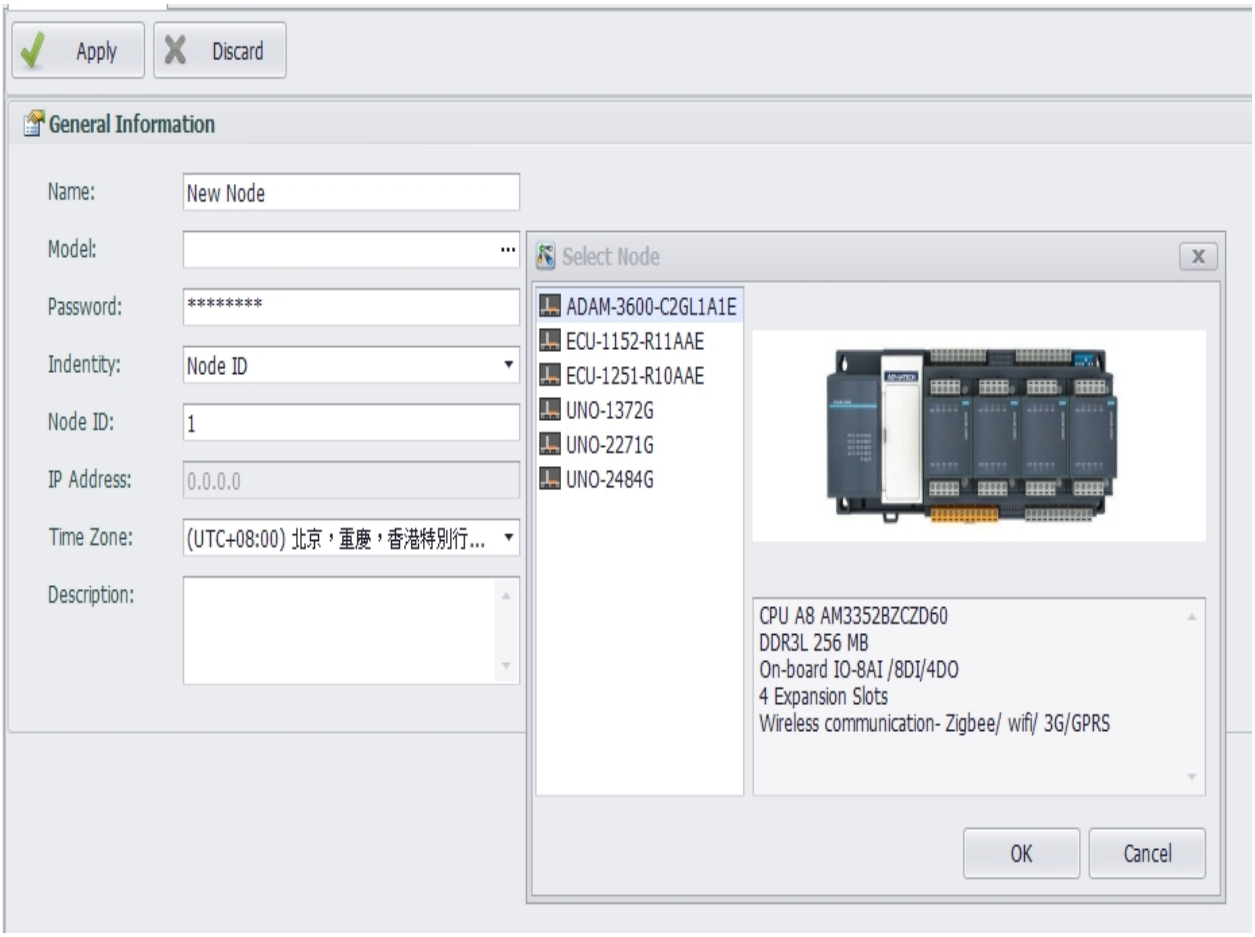

3.1 Identify Types

- Node ID：

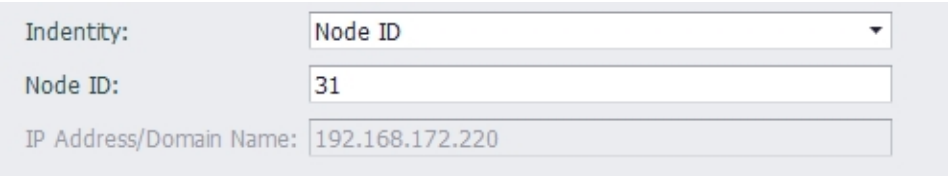

When downloading, search the network for the device IP with node ID as the configuration value, and download the project to this device.

- IP Address/Domain Name：

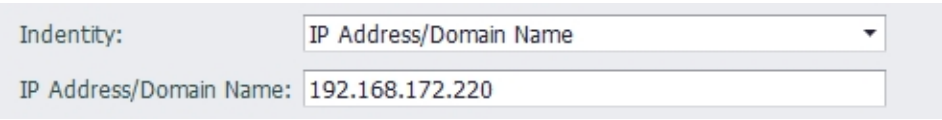

You can download the project to the configured device with the device IP or domain name. When using remote.it or devices in the gateway with port forwarding service to download the project, the port number can be configured, such as:

```
adam3600-generic-tcp.at.remote.it:30000
```

- Azure

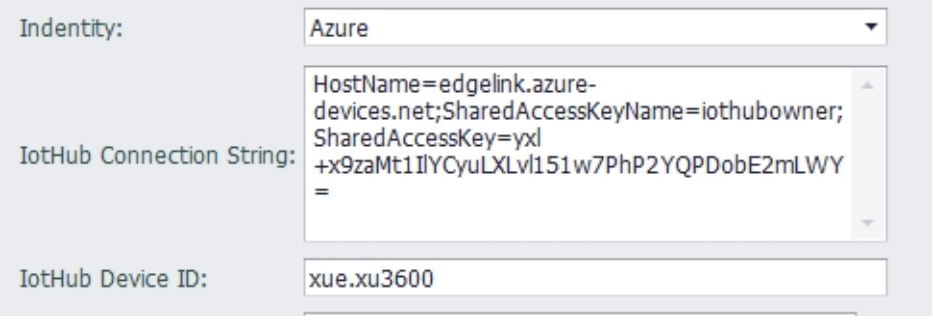

You can download the project to the device through azure cloud service. You need to configure the primary connection string in iothub and the device ID in iothub.

IotHub Connect String：

Microsoft Azure

Search resources, services, and docs (G+/)

abjrd@Advantecher.on...
ADV EMBEDDED IOT

Home > edgelink

edgelink | Shared access policies

IoT Hub

Search (Ctrl+/)

Queries

Hub settings

Built-in endpoints

Message routing

File upload

Failover

Properties

Locks

Security settings

Identity

Shared access policies

Networking

Certificates

Defender for IoT

Overview

Security Alerts

Recommendations

Shared access policies may be used to generate security tokens to consume IoT hub functionality. Learn more

Connect using shared access policies

Save Discard change

Allow

Deny

Manage shared access policies

Add shared access policy Refresh Delete

Policy Name	Permissions
iothubowner	Registry Read, Registry Write, Service Connect, Device Connect
service	Service Connect
device	Device Connect
registryRead	Registry Read
registryReadWrite	Registry Read, Registry Write

iothubowner

edgelink

Regenerate primary key Regenerate secondary key Swap keys

Primary key

Secondary key

Primary connection string

Secondary connection string

Permissions

- Registry Read
- Registry Write
- Service Connect
- Device Connect

Update Permissions Cancel

IotHub Device ID：

Microsoft Azure

Search resources, services, and docs (G+/)

abjrd@Advantecher.on...
ADV EMBEDDED IOT

Home > edgelink

edgelink | Devices

IoT Hub

Search (Ctrl+/)

View, create, delete, and update devices in your IoT Hub.

- Overview
- Activity log
- Access control (IAM)
- Tags
- Diagnose and solve problems
- Events
- Pricing and scale

Device management

- Devices
- IoT Edge
- Configurations
- Updates
- Queries

Hub settings

- Built-in endpoints
- Message routing

Device name

enter device ID

Find devices

Find using a query

Add Device Refresh Delete

Device ID	Status	Last Status Update	Authentication Type	Cloud to Device Message Count
Device10	Enabled	--	Sas	0
azure_jianchong	Enabled	--	Sas	0
xue.xu3600	Enabled	2021/11/25 GMT+8 下午2:27:19	Sas	0
adam3600	Enabled	2021/11/25 GMT+8 下午2:27:28	Sas	0

https://portal.azure.com/?l=en.en-us#@Advantecher.onmicrosoft.com/resource/subscriptions/98f2f181-2b47-4d47-8208-46ac9fbda04d/resourceGroups/IoTEdgeResources/providers/Microsoft.Devices/IotHubs/edgelink/DeviceExplorer

4. Copy

For the project which has multiple devices to be configured, it will be relatively complicated to repeatedly add a new device. EdgeLink Studio supports to completely copy the existing device information. Users only need to right-click on the device name and select "Copy" to add another device. Then users can edit the device information (name, Node ID and description. etc) via two ways: double-click the device name or right-click on the device name and select "Edit".

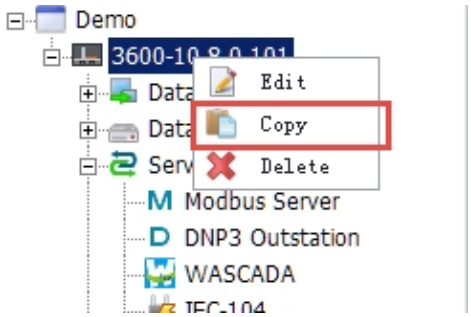

5. Delete

If users need to completely delete a device from the project, please right-click on the device name and select "Delete" to remove it.

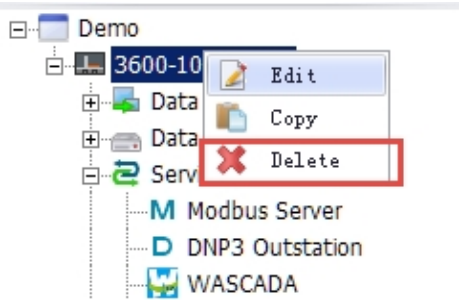

6. Project Download

After the device has been identified, users can download the device information to the relevant device. Batch download function is supported. If users select a project on the left tree menu and then click "Project Download", a dialog will pop up listing all RTU devices for batch download; if users select a certain device and then click "Project Download", a dialog will pop up with only one RTU device to be downloaded.

1. Select a device.
2. Click "Project Download".
3. Click "Download" button to start downloading.
4. In "Project Download" dialog, "Progress" shows the current download progress. When complete, click "Close" button.
5. In "Project Download" dialog, "Reboot" allows users to set whether to reboot the device after the downloading is complete.

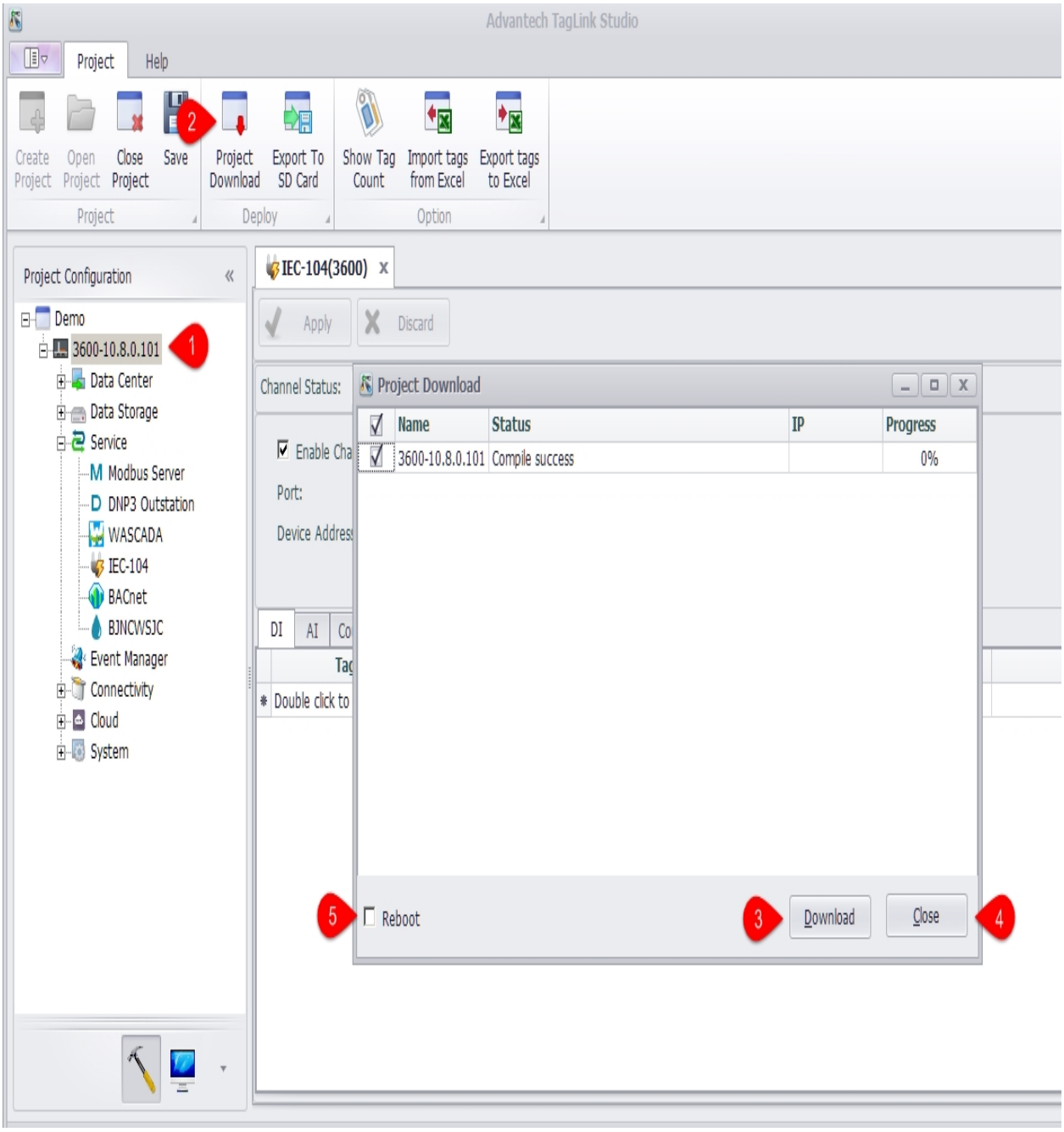
Advantech TagLink Studio
Project
Help
Create Project
Open Project
Close Project
Save
Project Download
Export To SD Card
Show Tag Count
Import tags from Excel
Export tags to Excel
Project
Deploy
Option
Project Configuration
Demo
3600-10.8.0.101
Data Center
Data Storage
Service
Modbus Server
DNP3 Outstation
WASCADA
IEC-104
BACnet
BJNCWSJC
Event Manager
Connectivity
Cloud
System
IEC-104(3600)
Apply
Discard
Channel Status:
Enable Cha
Port:
Device Address
DI
AI
Double click to
Project Download
Name
Status
IP
Progress
3600-10.8.0.101
Compile success
0%
Reboot
Download
Close
1
2
3
4
5

7. Show Tag Count

Click "Show Tag Count" to show the number of the configured tags of each device under a project.

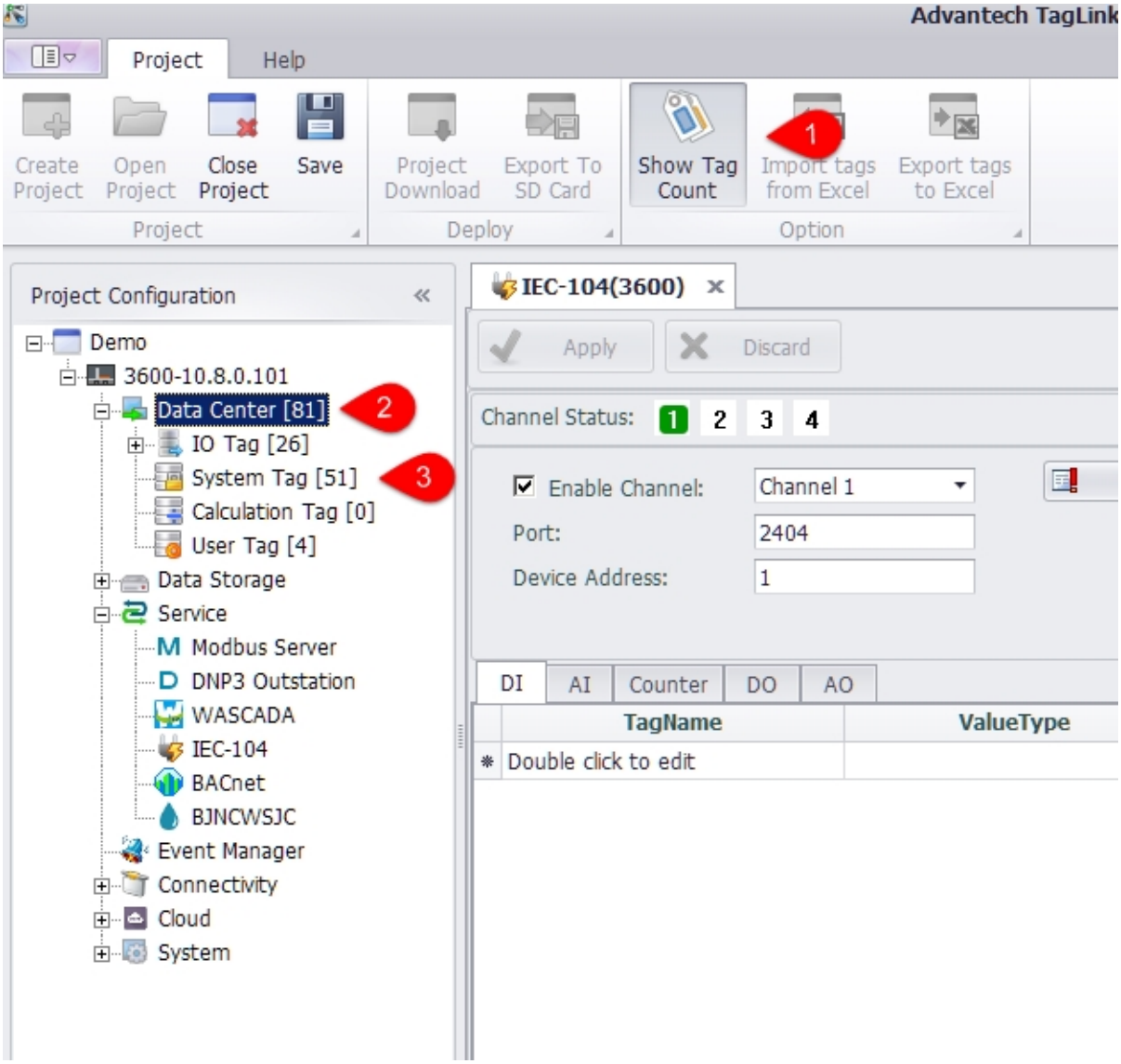

1. Click this button to show/hide the tag number on the left tree menu.
2. The number within the brackets after "Data Center" indicates the total count of tags that have been configured in the selected device.
3. The number within the brackets under "Data Center" indicates the count of tags that have been configured under a certain node.

8. Export to SD Card

This function exports the configured project to the SD card. In the absence of a network connection, the SD card can be plugged into the device to update EdgeLink.

1. No matter the project is selected or not, click "Export to SD Card" will pop up the window listing all devices in the project.
2. Select a target path to export to.
3. Click "Export" button. When the progress bar is complete, export action is successfully completed.
4. Click "Close" button.

Then insert SD card into EdgeLink and power on it to update the project.

Note!: The device with identification method of Node ID can use this feature to update EdgeLink.

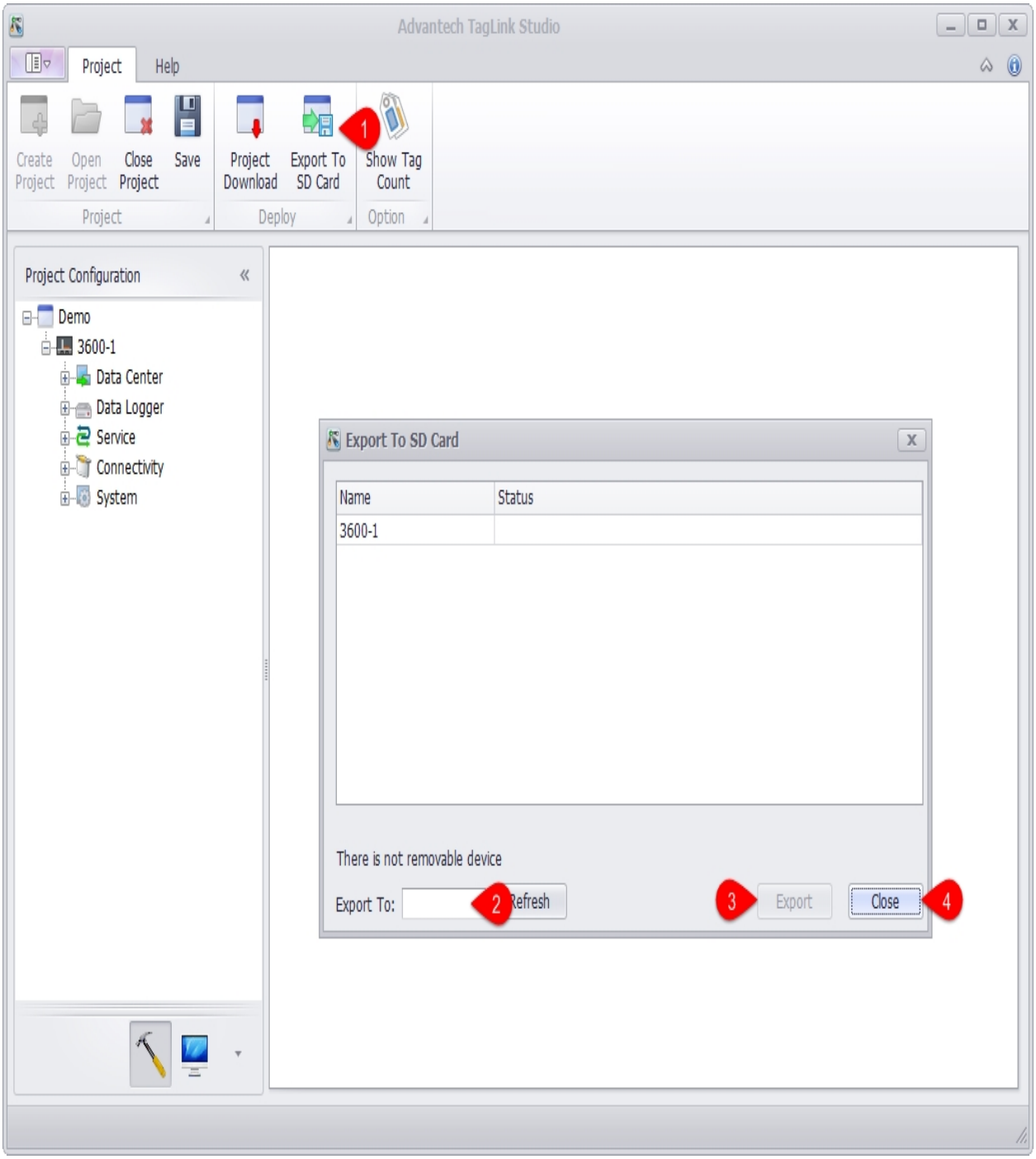
Advantech TagLink Studio
Project
Help
Create Project
Open Project
Close Project
Save
Project Download
Export To SD Card
Show Tag Count
Project
Deploy
Option
1
Project Configuration
Demo
3600-1
Data Center
Data Logger
Service
Connectivity
System
Export To SD Card
Name
Status
3600-1
There is not removable device
Export To:
2
Refresh
3
Export
Close
4

9. Device Tag Import and Export

EdgeLink Studio supports bulk importing and exporting the IO tags, calculation tags and user tags of a device in Excel format.

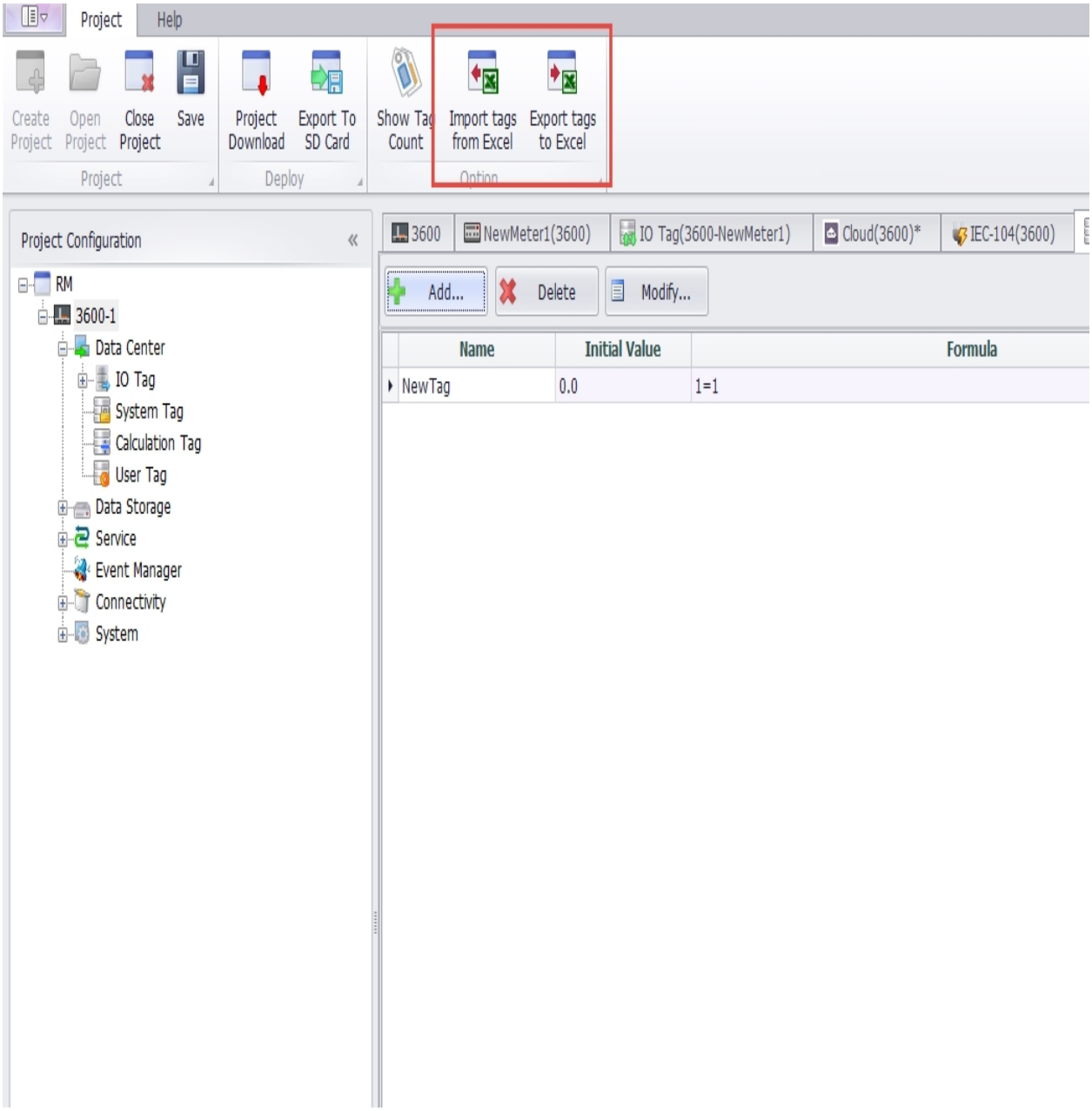

9.1 Import from Excel

The IO tags, calculation tags, and user tags in the Excel table should be saved in the format defined by the project definition, including the sheet name, header name, table data format,

and so on. Users select the device to import the tag, click the "import from Excel" button, and select the Excel file to import in the pop-up window.

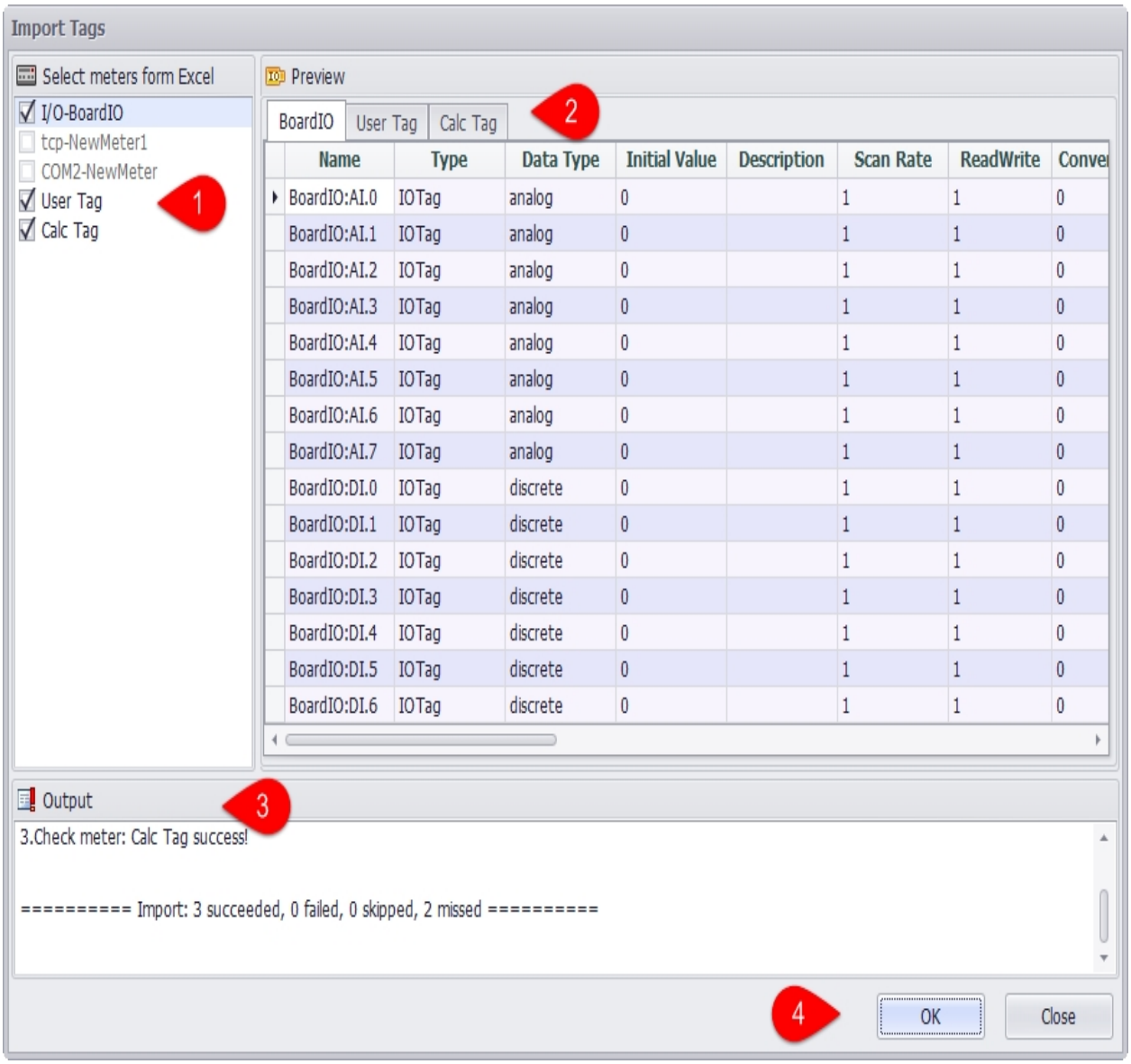

1.Select the Excel table that you want to import in the left checkbox.

2.In the "Excel Preview" pane, click the tab to preview the data in the table.

3.The system automatically checks whether the selected Excel table file format meets the import requirements and, if not, displays the error content in the export window.

4.If the Excel file format is checked correctly, click the OK button to start importing.

After you start importing, the system will ask whether to update the Tag of the selected device. Click "OK" button to confirm the import.

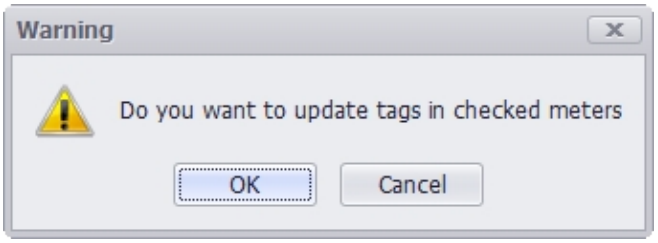

When the import is successful,the system will pop up a successful prompt.

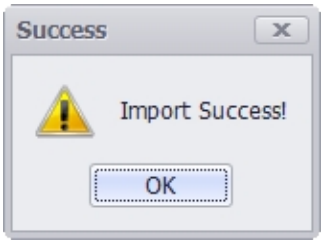

When you import a device calculation tag, the system will check the calculation tag formula and the variable definition in the Excel table. If the formula is incorrect or the variable in the formula is not defined as the tag in the system, a prompt will be given in the export window so that the user can check the formula and variable definitions.

At this point, the contents of the first line in the Calc Tag table are:

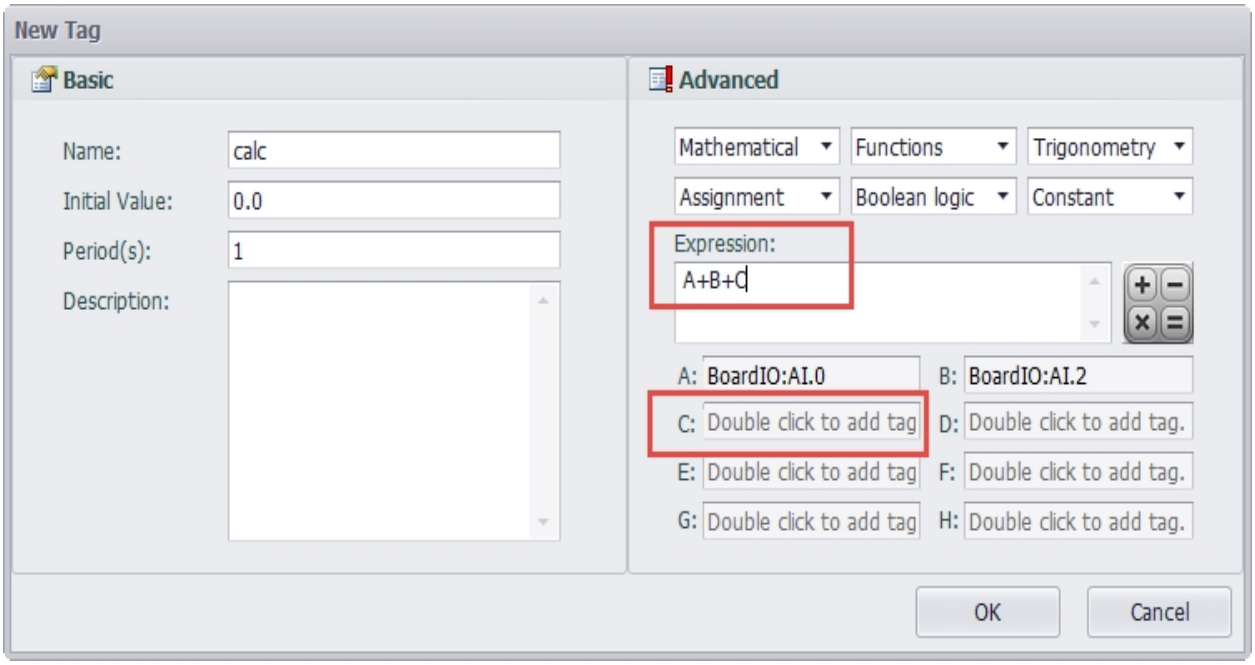

You can see that the formula in the Excel table is "A+B+C", and the variable ParametersC is empty, that is, the Tag corresponding to the variable "C" is not correctly defined in the formula.

9.2 Export to Excel

Select the device to export tags in the project, click the "export to Excel" button, in the pop-up window, you can export Tags to the Excel file.

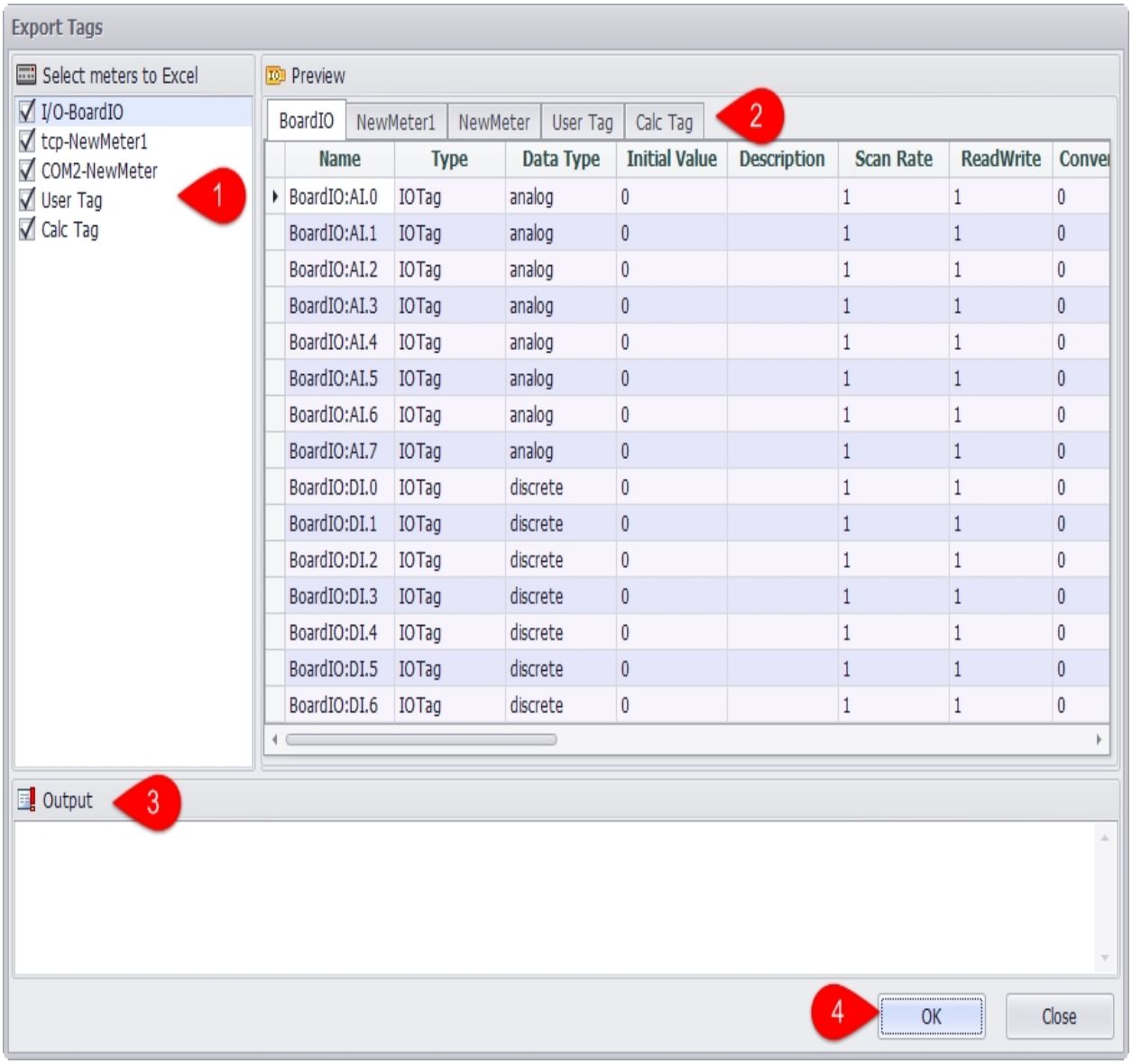

1.Select the tag you want to export in the left checkbox.

2.In the "EXcel preview" pane,click the tab to preview the device tag data.

3.The export content is displayed in the export window.

4.Click the OK button to start the export operation.

5.When the export is successful,the system will pop up a successful prompt.

Success
Export Success!
OK

10. Data Acquisition Configuration

Data acquisition is an important function for RTU devices. EdgeLink supports the acquisition of onboard IO, extended IO, IO of serial devices, Ethernet devices to satisfy the diversified acquisition needs. Therefore in EdgeLink Studio, users need to add and configure those tags based on the specific acquisition requirements.

These IO tags added into the project are real tags; while in actual project deployment, local tags of engineering significance are also needed. Users are required to add and configure them in EdgeLink Studio.

11. Configure Onboard IO

In project configuration, users can add and configure IO tags based on the real input. The detailed operation procedures are as follows:

1. Double-click "IO Tag" in the left tree menu or right-click on it and select "Edit".
2. Fill in a tag name.
3. Select a tag address.
4. Set its initial value.
5. Select its scaling type.
6. Click "OK" button to successfully add the tag. Then this new tag will appear in I/O Tag list.
7. Click this button to cancel the changes.
8. Add another new tag.
9. Choose one or several tags to delete.
10. Choose one or several tags to modify.

- ADAM-3600 supports 8-ch AI, 8-ch DI and 4-ch DO.

- UNO-1372G supports 4-ch DI, 4-ch DO.

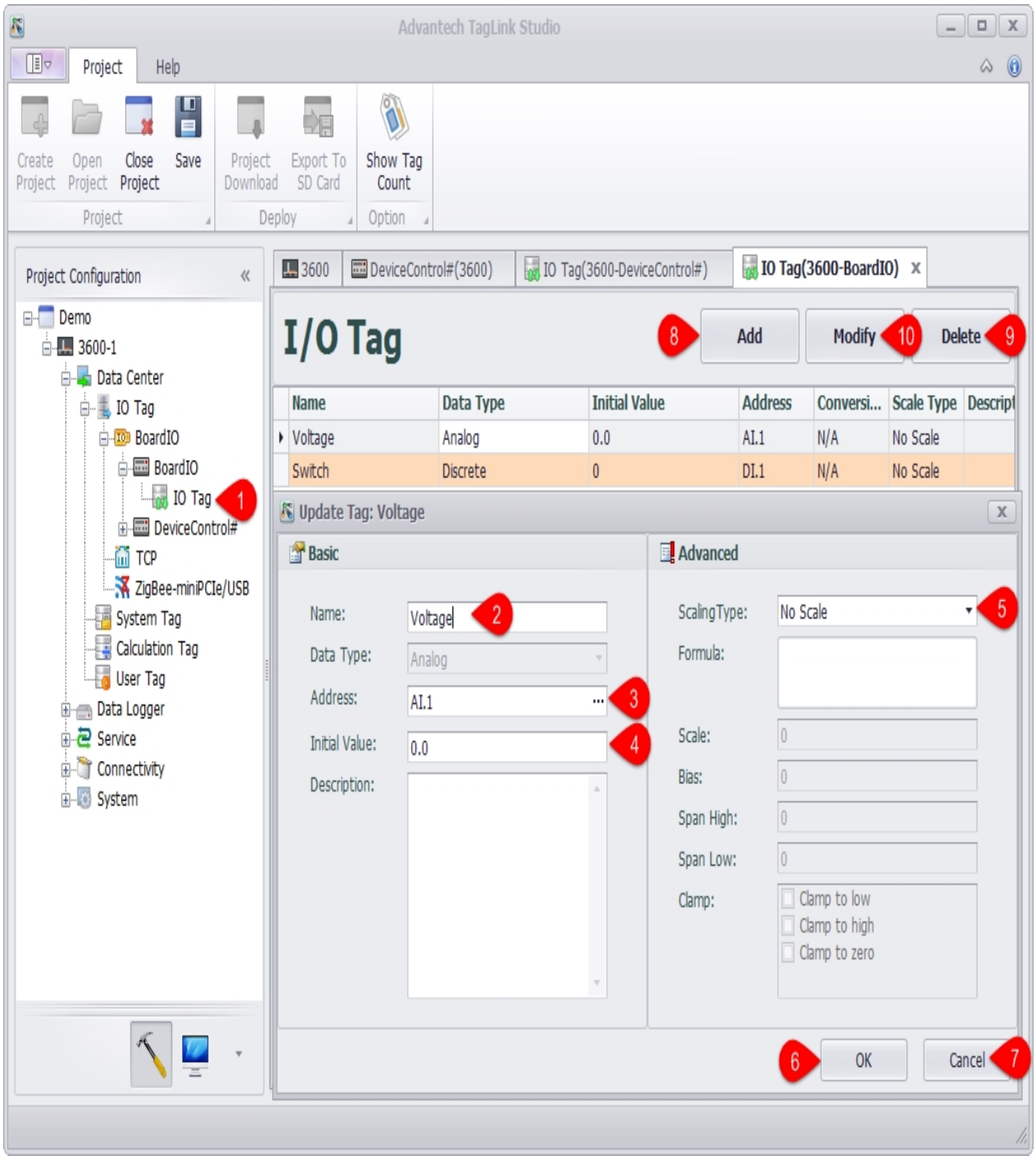

12. Expansion Module Configuration

ADAM-3600 supports a variety of extension modules, including DO, DI, AI, AO, and other types. The currently supported modules are as follows:

1. ADAM-3617 AI module supports the 4channel AI
2. ADAM-3618 AI module supports the 4channel AI
3. ADAM-3624 AO module supports the 4channel AO

4. ADAM-3651 DI module supports the 8channel DI
5. ADAM-3656 DO module supports the 8channel DO UNO devices support iDoor extension modules:
6. PCM-24R1TP and PCM-24R2GL LAN card
7. PCM-24D2R4, PCM-24D2R2, PCM-24D4R2, PCM-24D4R4 serial cards
8. PCM-24S2WF Wifi module
9. PCM-2300MR-AE FRAM module
10. PCM-24S33G 3G module

13. Add Extension Module

EdgeLink supports various extension modules, including DO, DI, AI and AO, etc. Please follow the below procedures to add an extension module.

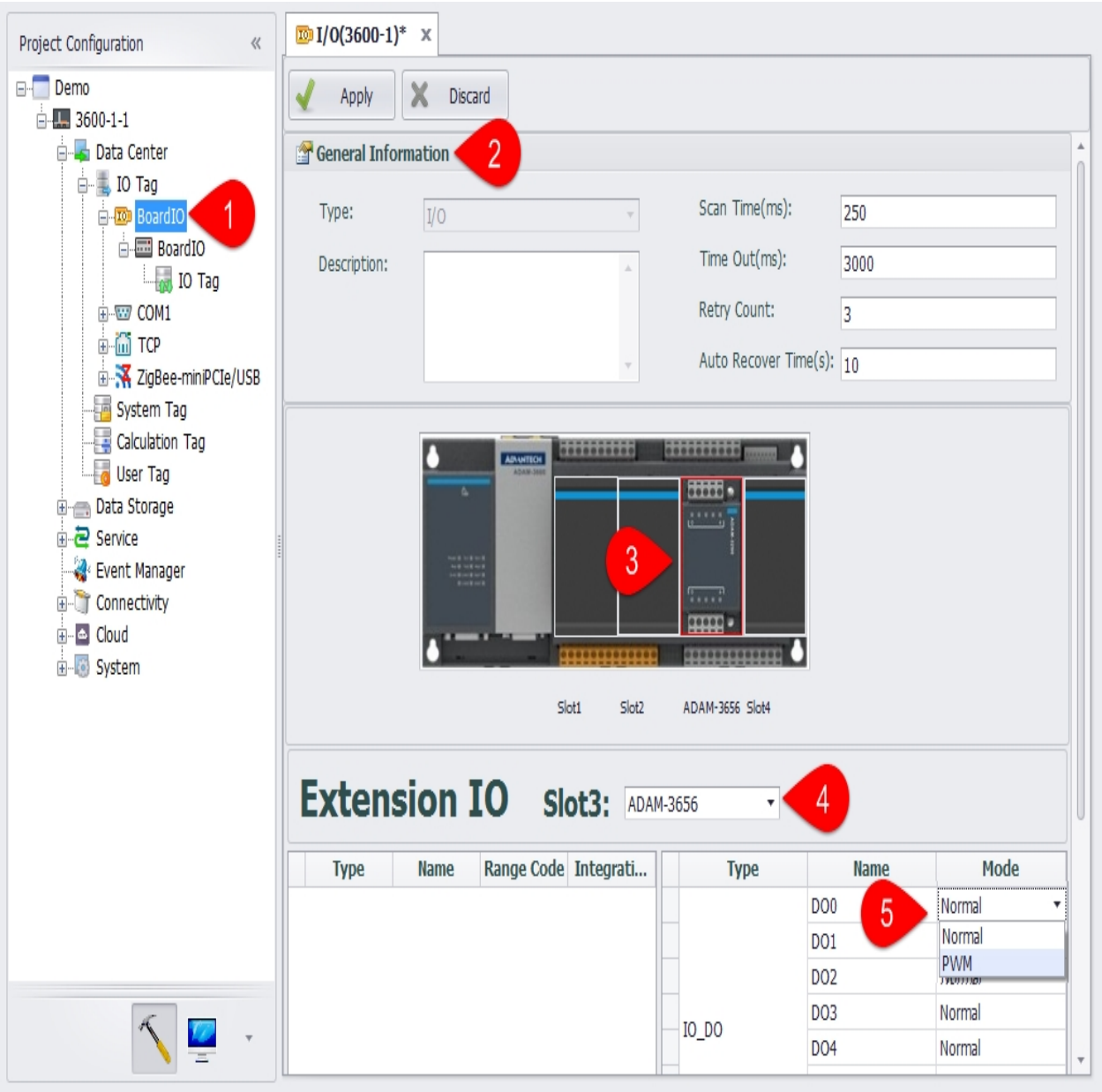

1. Double click to open the BoardIO node.
2. Modify the basic properties of the BoardIO port.
3. Users can select a Board or Slot picture on the EdgeLink schematic, and edit the IO tag property and the slot type.

4. After clicking on the Slot picture, users can select the module type of the ExtensionIO.

5. AI tag supports four range options for +/-10V, +/-2.5V, 0-20mA, and 4-20mA. DI tag supports Normal, Counter two working modes. DO tag supports Normal, PWM two working modes.

14. Configure Extended IO

Please follow the below procedures to configure IO tag of the extension module.

1. Double-click "IO Tag" in the left tree menu or right-click on it and select "Edit".
2. Fill in a tag name.
3. Select a tag address.
4. Select whether to reverse the signal, which is only available for DO module.
5. Set its initial value.
6. Give a description of the IO tag, which is optional.
7. Click "OK" button to successfully add the tag. Then this new tag will appear in I/O Tag list.
8. Click this button to cancel the changes.
9. Add another new tag.
10. Choose one or several tags to delete.
11. Choose one or several tags to modify.

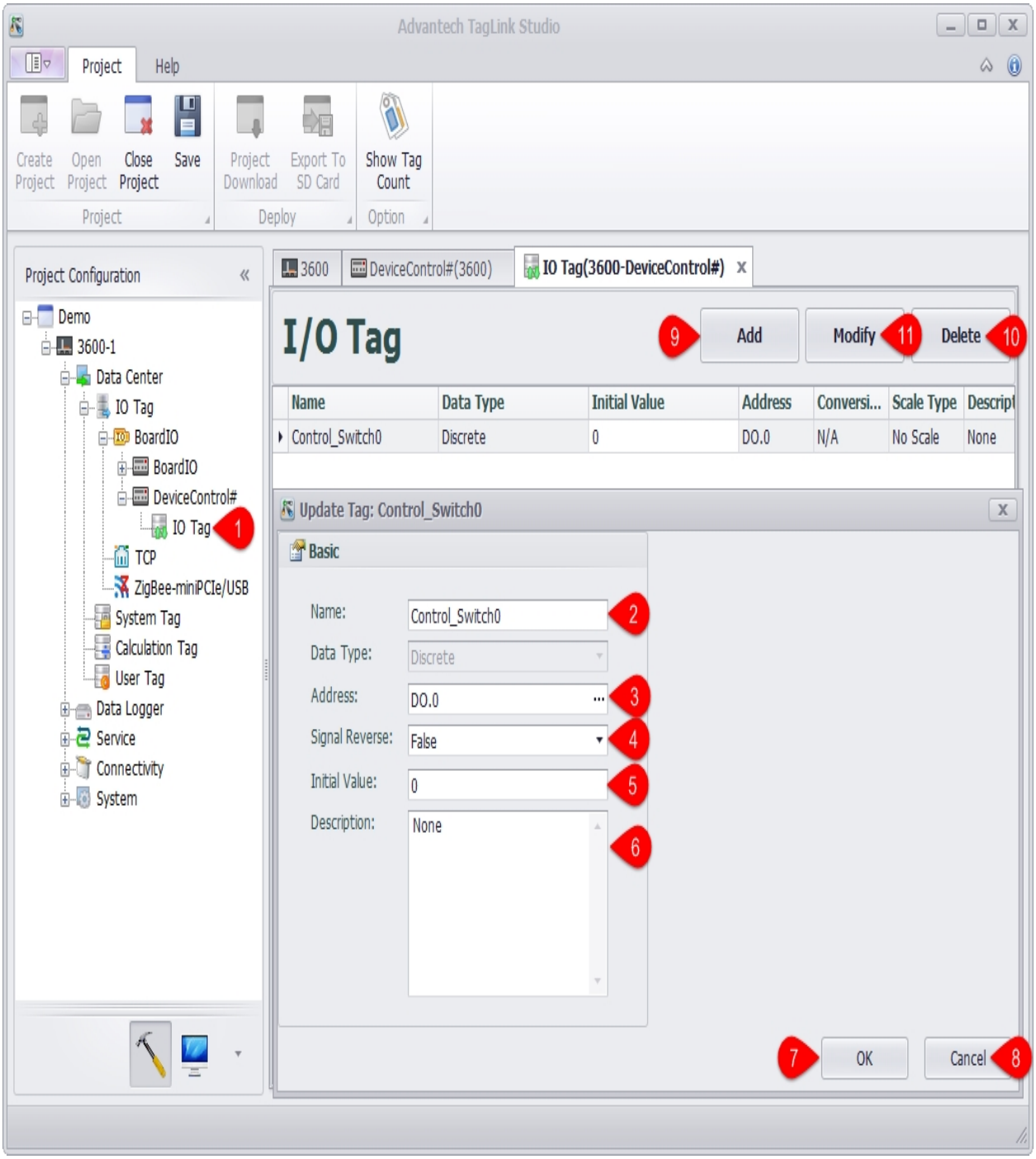
Advantech TagLink Studio
Project
Help
Create Project
Open Project
Close Project
Save
Project
Project Download
Export To SD Card
Deploy
Show Tag Count
Option
Project Configuration
Demo
3600-1
Data Center
IO Tag
BoardIO
BoardIO
DeviceControl#
IO Tag
TCP
ZigBee-miniPCIe/USB
System Tag
Calculation Tag
User Tag
Data Logger
Service
Connectivity
System
3600
DeviceControl#(3600)
IO Tag(3600-DeviceControl#)
I/O Tag
Add
Modify
Delete
Name
Data Type
Initial Value
Address
Conversi...
Scale Type
Descript
Control_Switch0
Discrete
0
DO.0
N/A
No Scale
None
Update Tag: Control_Switch0
Basic
Name:
Control_Switch0
Data Type:
Discrete
Address:
DO.0
Signal Reverse:
False
Initial Value:
0
Description:
None
OK
Cancel
1
2
3
4
5
6
7
8
9
10
11

15. Configure IO of Serial Devices

When creating the device, all serial ports on devices will be created at the same time. Users need to add new ports into EdgeLink Studio following the below procedures.

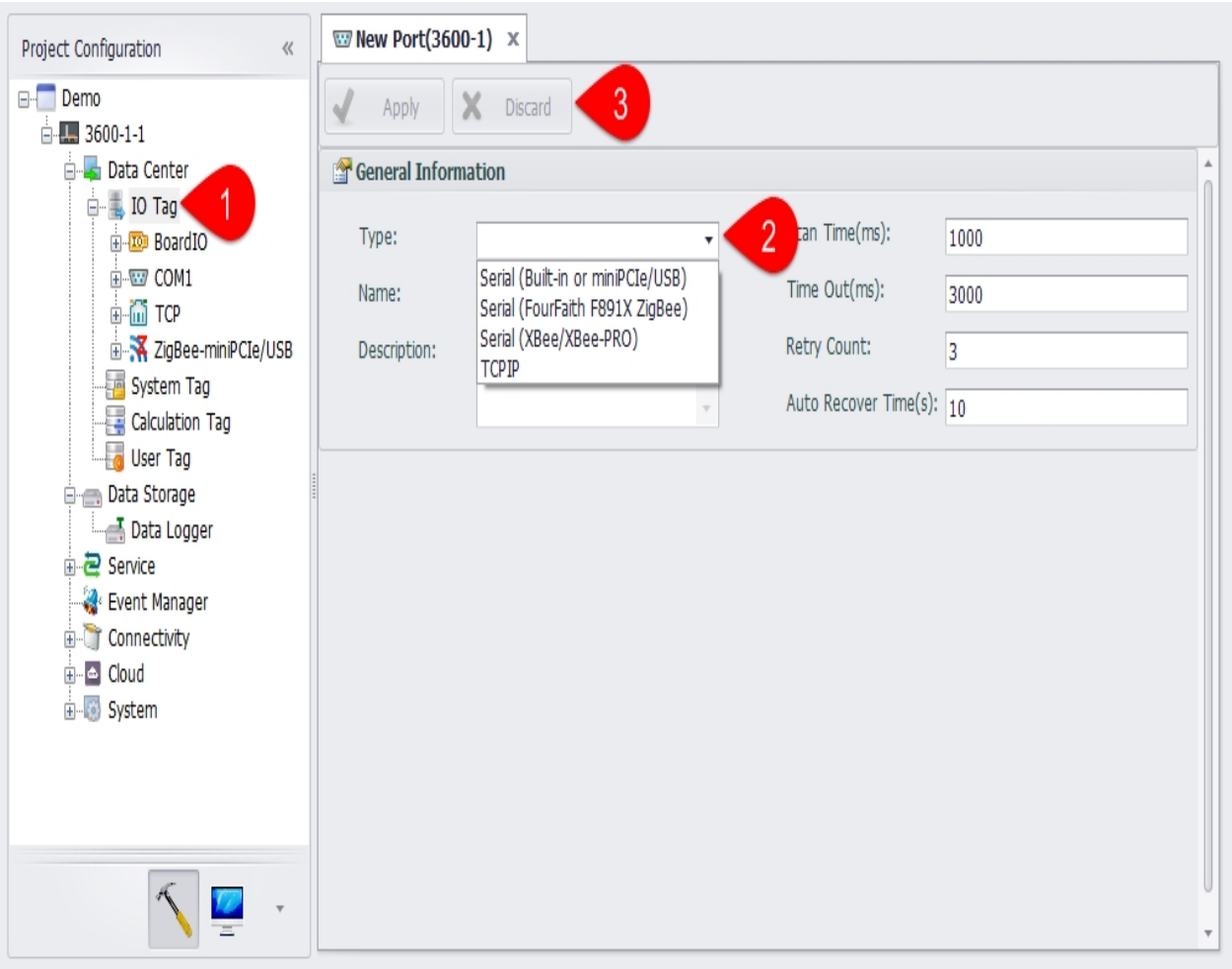

1. Right-click on "IO Tag" and choose "Add Port".
2. Select the port type from the drop-down list. Then "Serial Port Setting" will appear and allow users to set the related parameters according to their requirements.
3. After the setup, click "Apply" button to save the changes.If users do not want to save the changes, click "Discard" button.

After the port has been added successfully, users can edit/delete it and add device.

A. Right-click on the port name and select "Edit" to change the serial port settings which are shown in below.

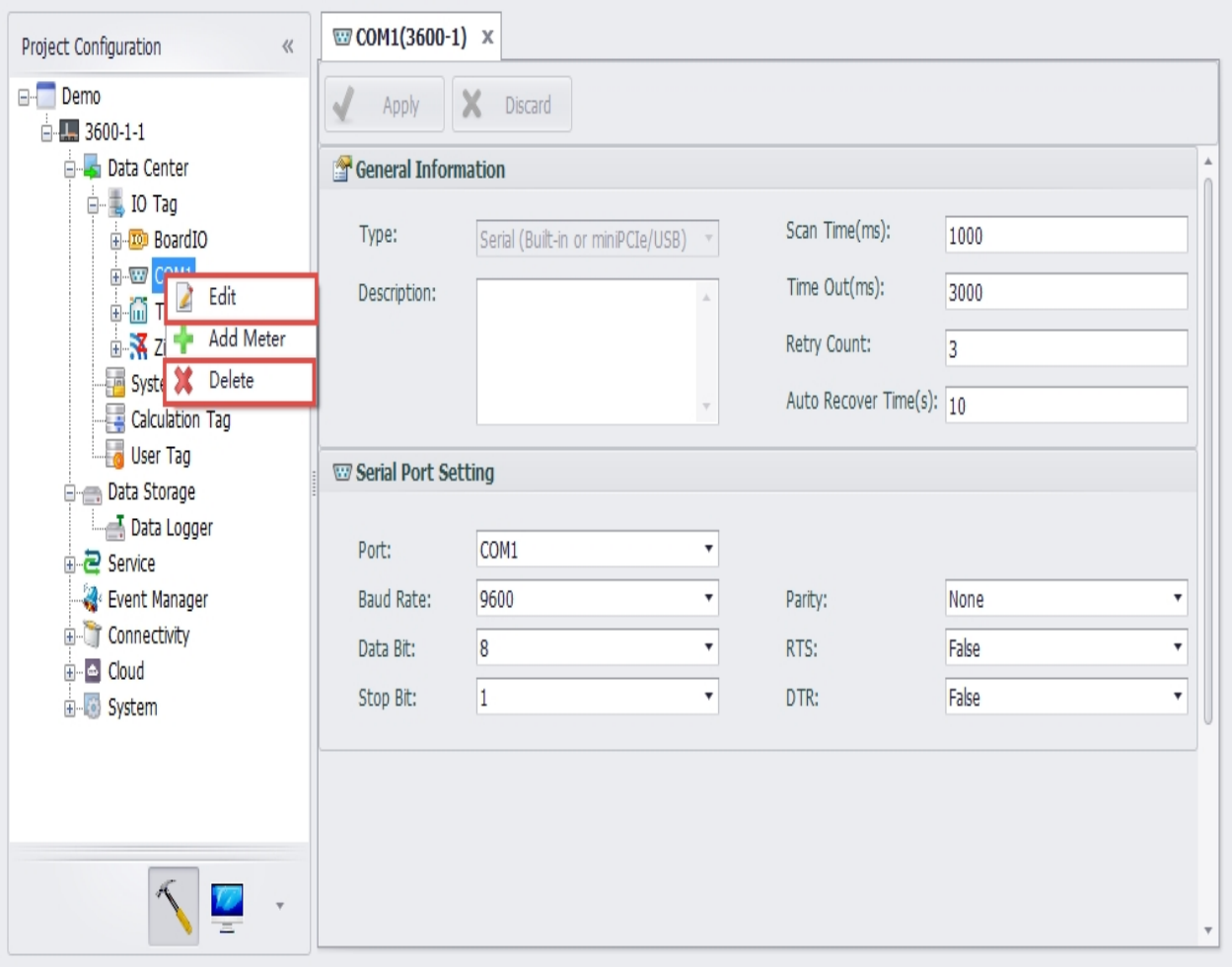

B. Right-click on the port name and select "Delete" to remove this port.

C. Right-click on the port name and select "Add Device" to configure the serial device, whose detailed settings are shown in the below figure.

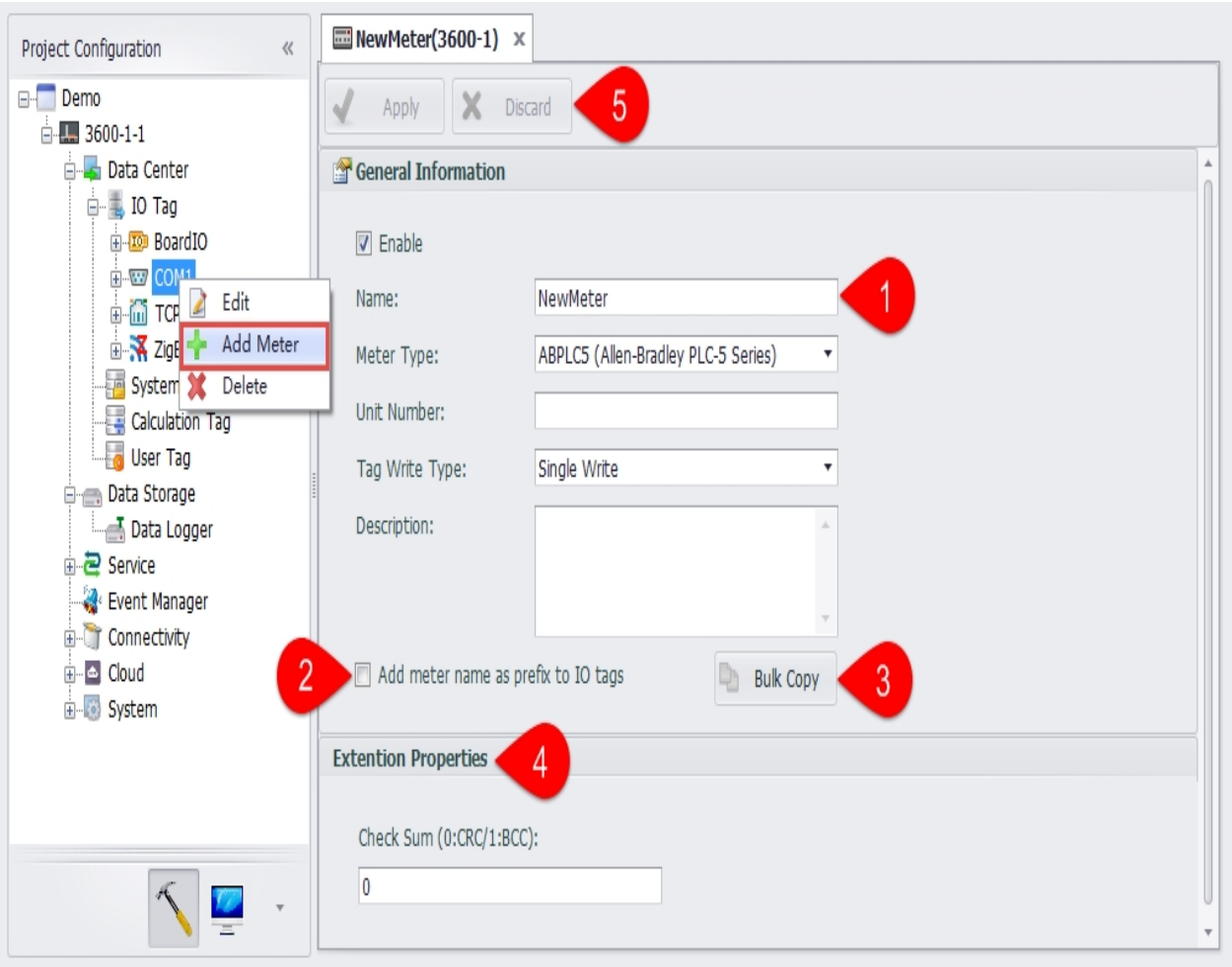

1.Fill in the device name information, select the device type, set the device unit number, IO tag write mode, fill in the description information (optional).

2.Select whether to add a name prefix to the IO tag. If you select "Yes", the Tag name is composed of "Device name: Tag name" when you add a Tag under this device.

3.Whether to batch copy the Tags under this device. The button is only available if you have chosen to add a name prefix to the IO tag.

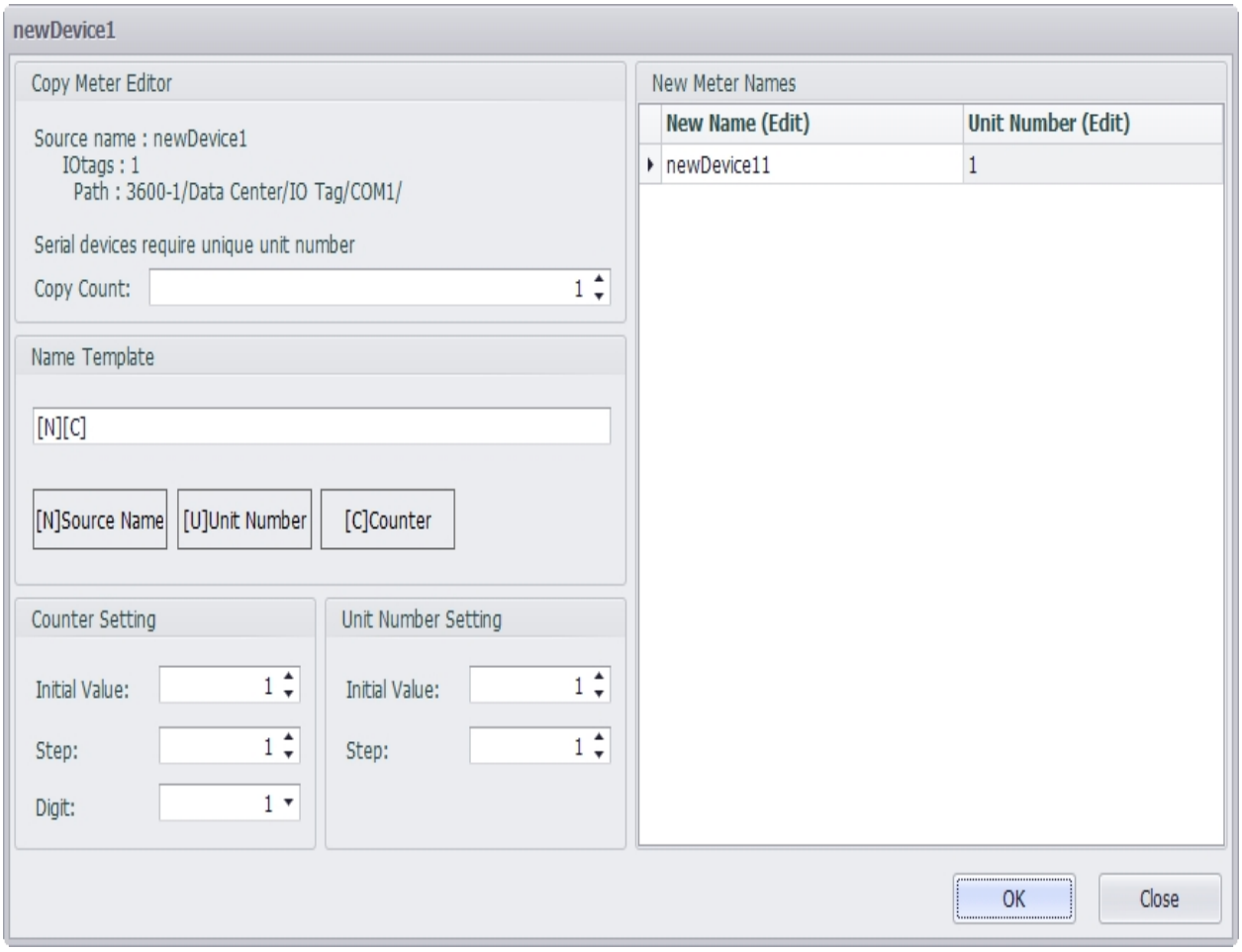

4.In "Extension Properties", users can know the different protocols and their corresponding configurations.

5.Then, click "Apply" button save the settings.If users do not want to save the changes, click "Discard" button.

D.After a new device has been successfully added, users need to configure IO tag, the procedures of which are similar as for "Configure Onboard IO" (see below).。

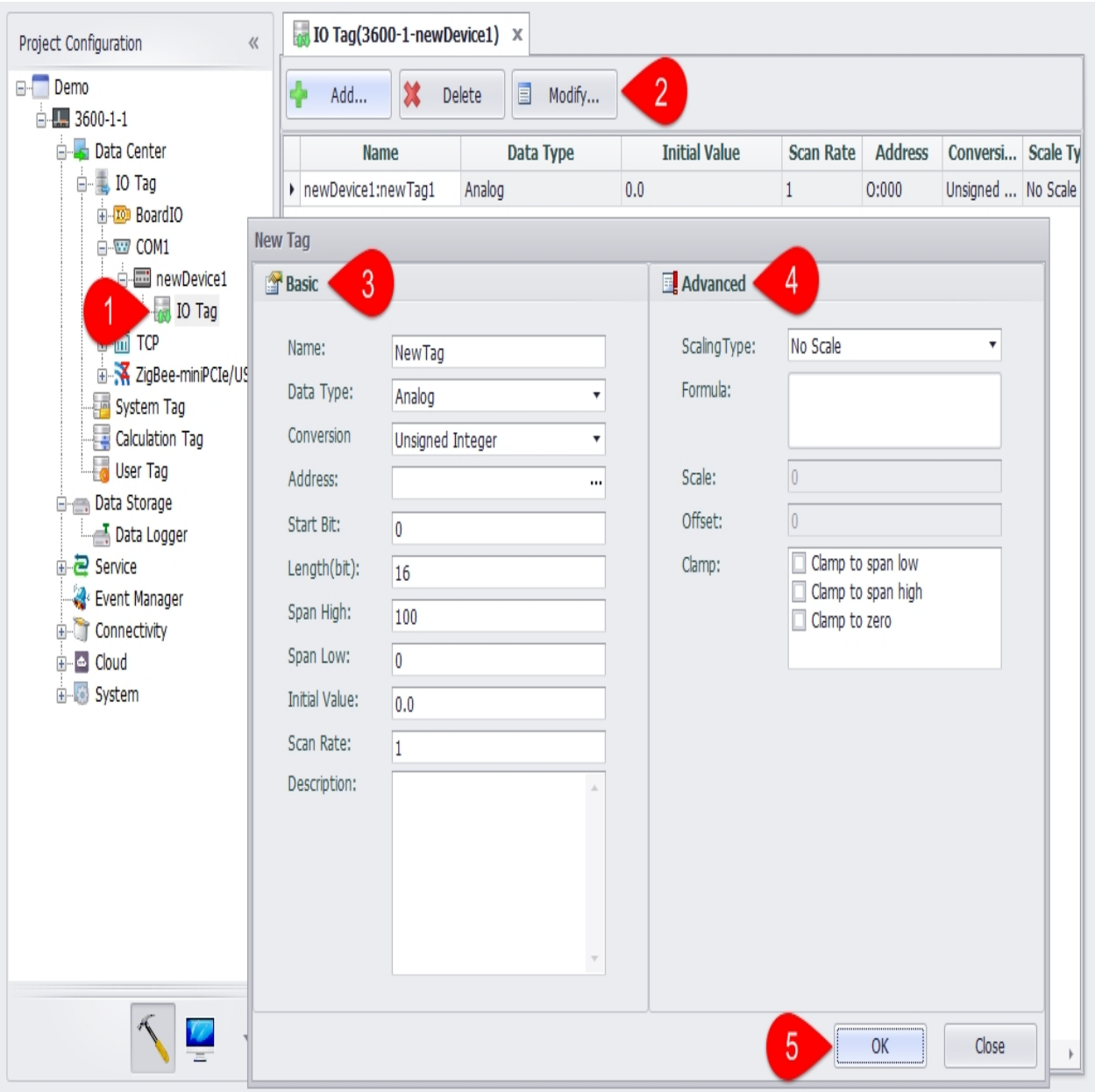

E.If users want to delete the newly added device, right-click on the device name and select "Delete" to remove it.

16. Configure IO of Ethernet Devices

EdgeLink Studio supports to edit/delete the port via Ethernet and add device to it.

1. Right-click on the port name and select "Edit" to change the Ethernet port settings which are shown in below.

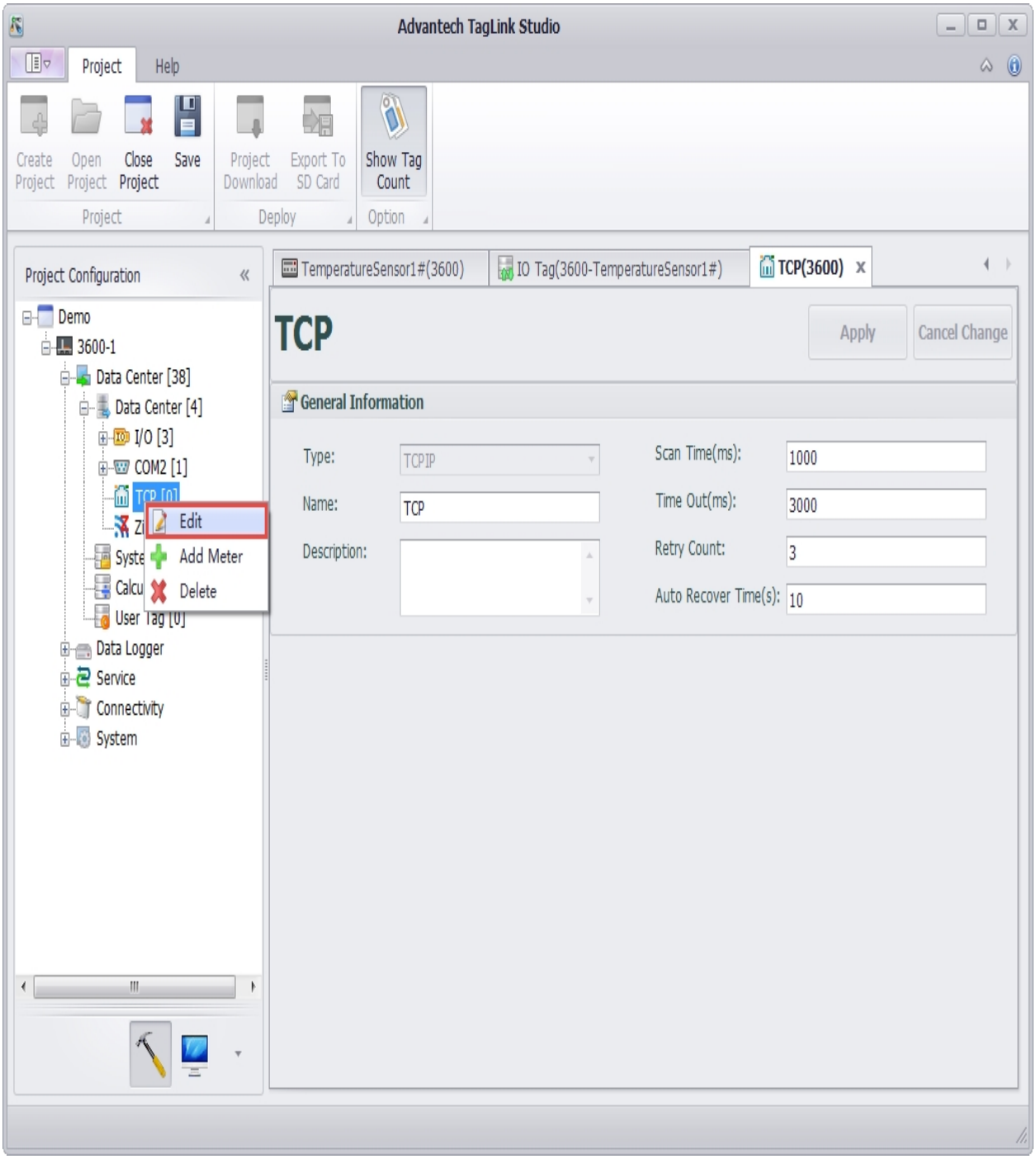

Note! This TCP port is a software port, so the quantity of its entity ports is not restricted to 2 . Users can freely add a new port as required.

2. Right-click on the port name and select "Delete" to remove this port.

3. Right-click on the port name and select "Add Device" to configure the Ethernet device, whose detailed settings are shown in the below figure.

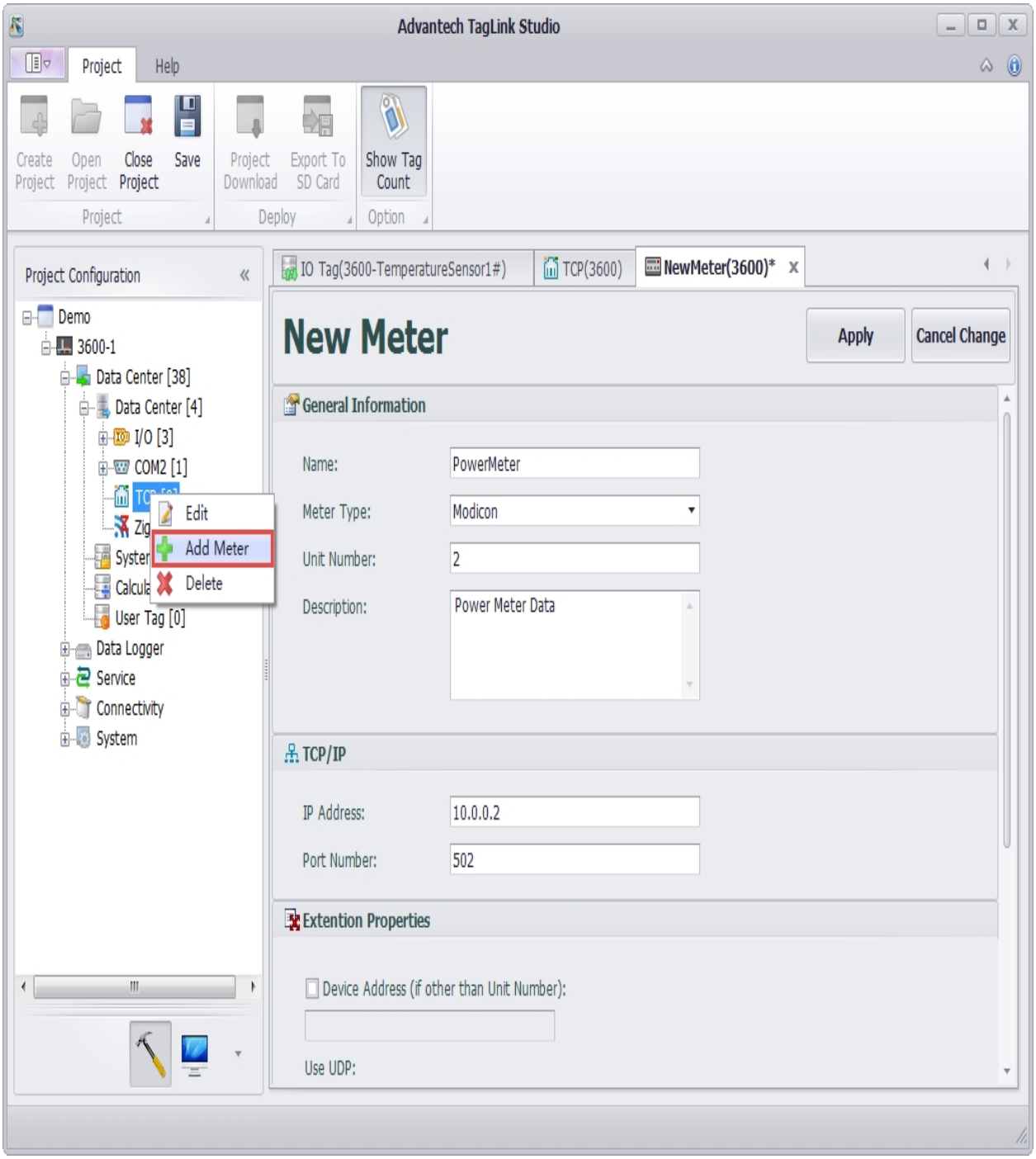

4. After a new device has been successfully added, users need to configure IO tag, the procedures of which are similar as for "Configure Onboard IO" (see below).

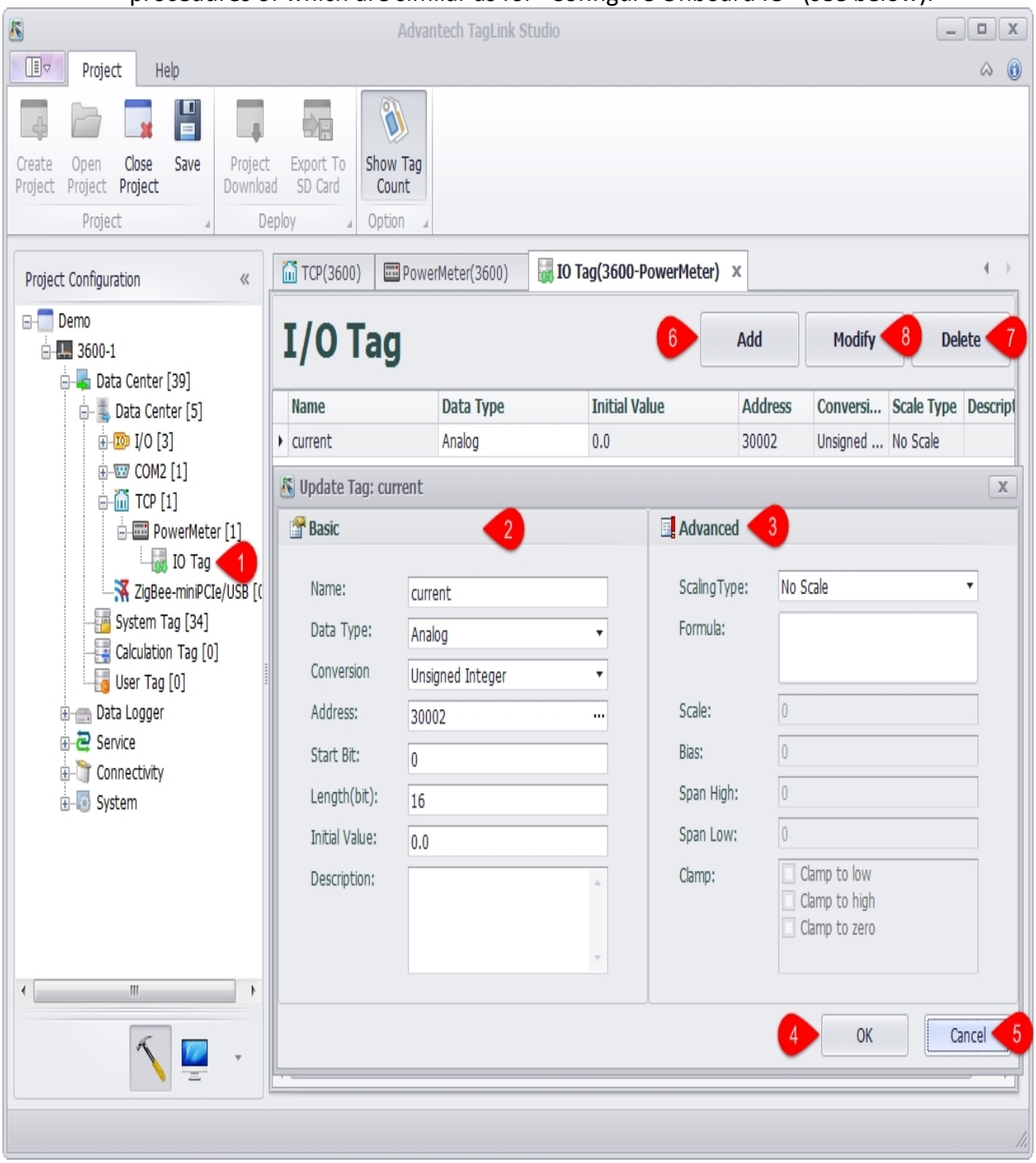

If users want to delete the newly added device, right-click on the device name and select "Delete" to remove it.

It should be noted that EdgeLink Studio supports one Ethernet port by default. If two or more Ethernet ports are required, users need to add new ports referring to the following procedures.

1. Right-click on "Data Center" and select "Add Port".
2. Select the port type and fill in the port name.
3. Give a description of the port, which is optional.
4. Then, click "Apply" button save the settings.
5. If users do not want to save the changes, click "Discard" button.

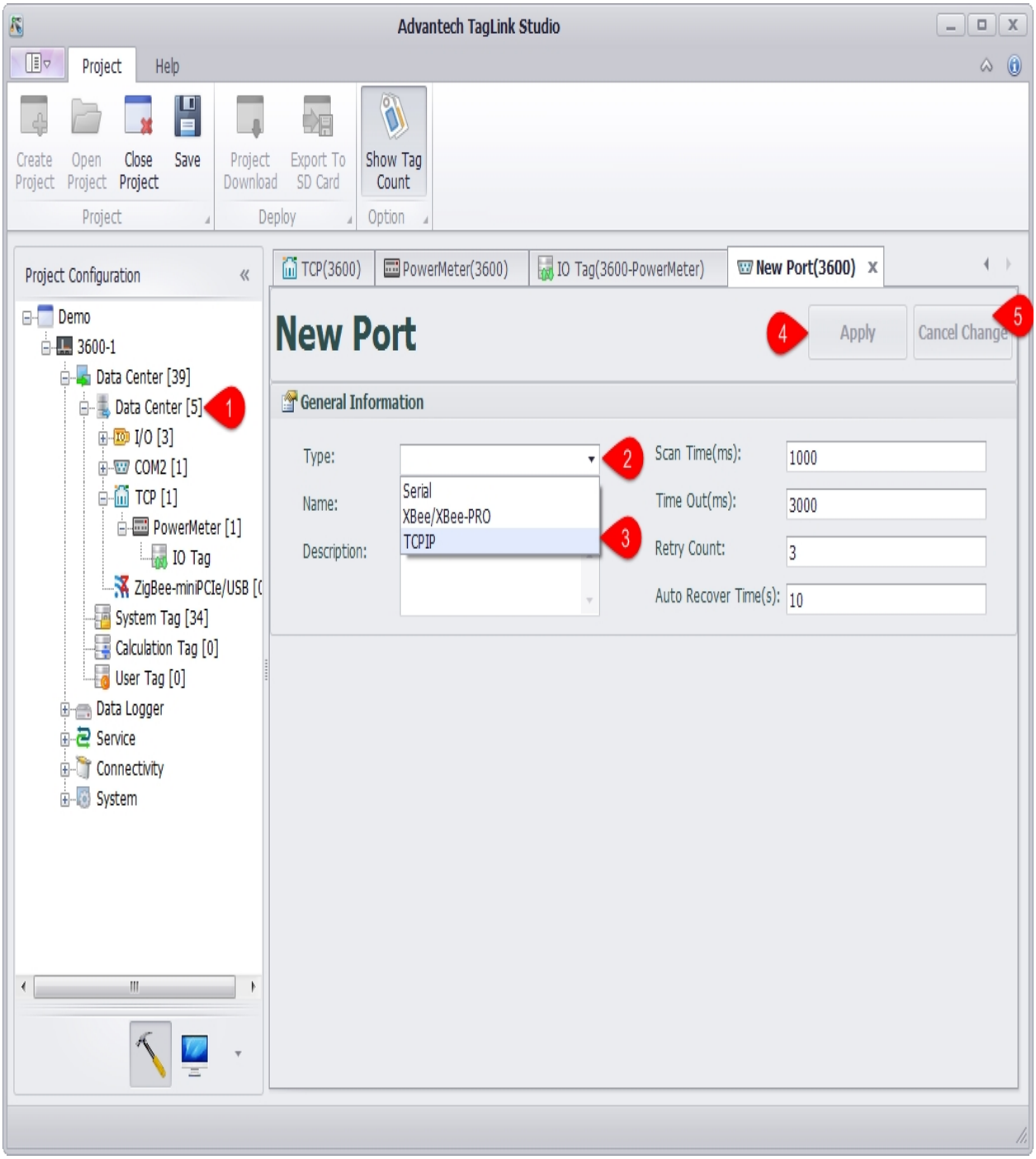

17. Configure IO of Wireless Zigbee Devices

For acquisition requirements of wireless Zigbee devices, users can right-click on the port name to edit/delete it and add device to it.

a. The port settings are preset when Zigbee port was firstly added. If there is any information needed to be changed, right-click on the port name and select "Edit" to modify, then click "Apply" button to save the changes.

B. Right-click on the port name and select "Add Device" to add a new Zigbee device.

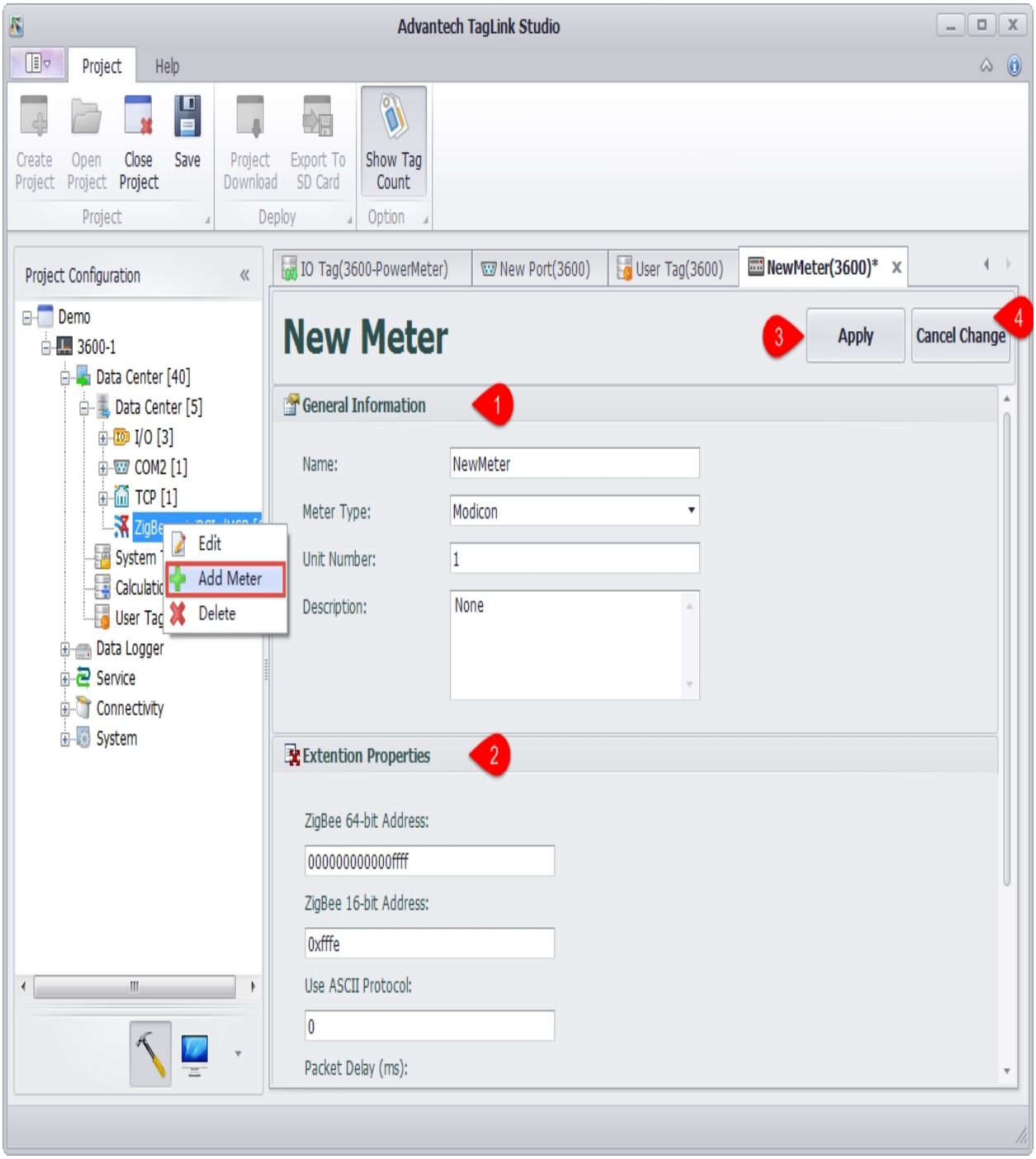

C. Add IO tag of wireless Zigbee device, the procedures of which are similar as for "Configure Onboard IO" (see below).

1. Double-click or right-click IO tag to edit it.
2. Fill in the basic information of the tag.
3. Set the scaling type of the tag.

4. Click "OK" button to add this new tag.

5. Click "Add" button to add another tag.

6. Select one or several tags and click "Delete" button to remove it/them.

7. Select one or several tags and click "Modify" button to modify it/them.

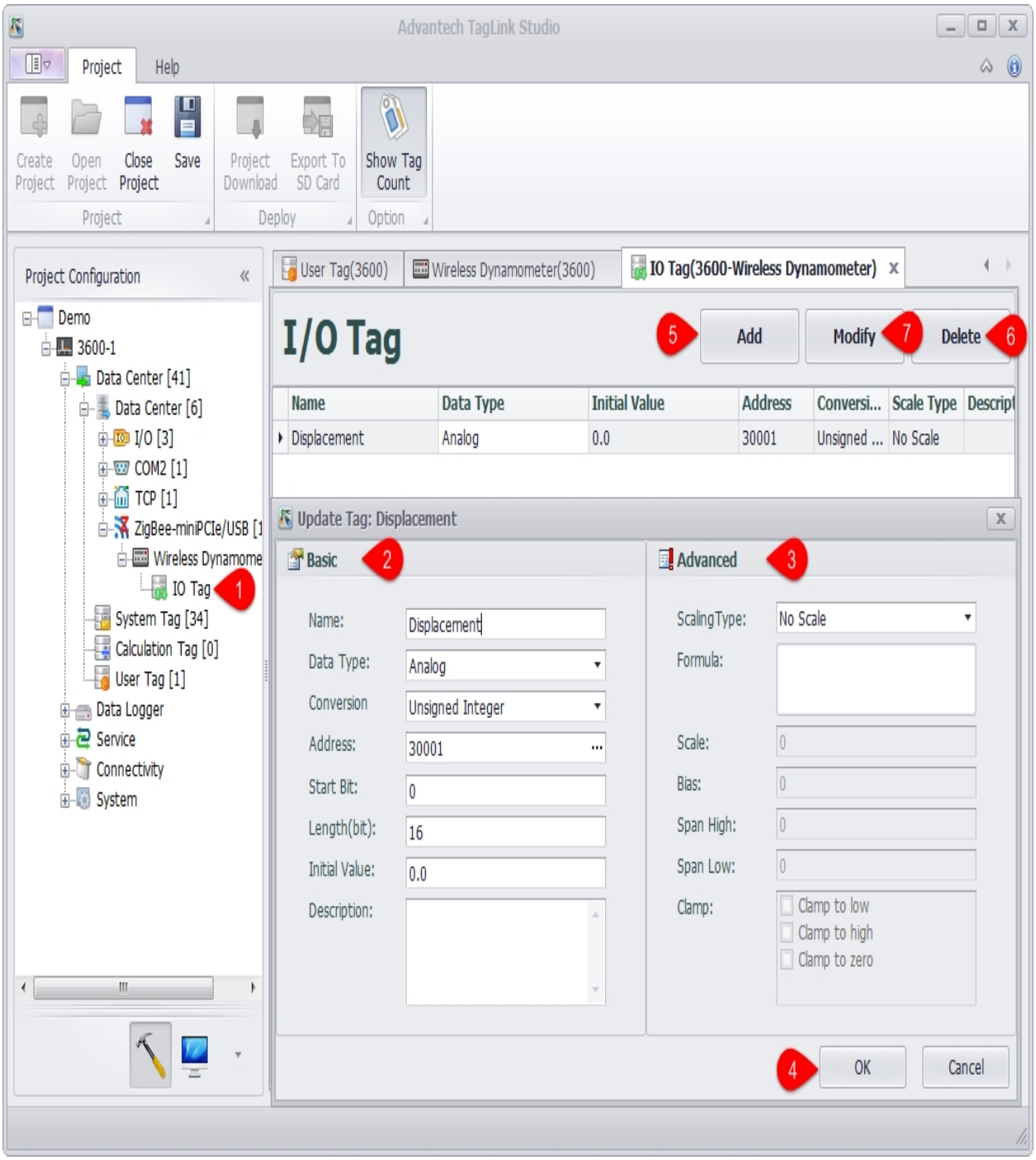

The Zigbee wireless device supports configuring tags in the device template mode. For details, see 2.2.12 Device Template.

18. View System Tag

System tag keeps basic information and hardware status of RTU. In this page, users can only view the preset system tags. The operations of adding, editing or deleting are not available.

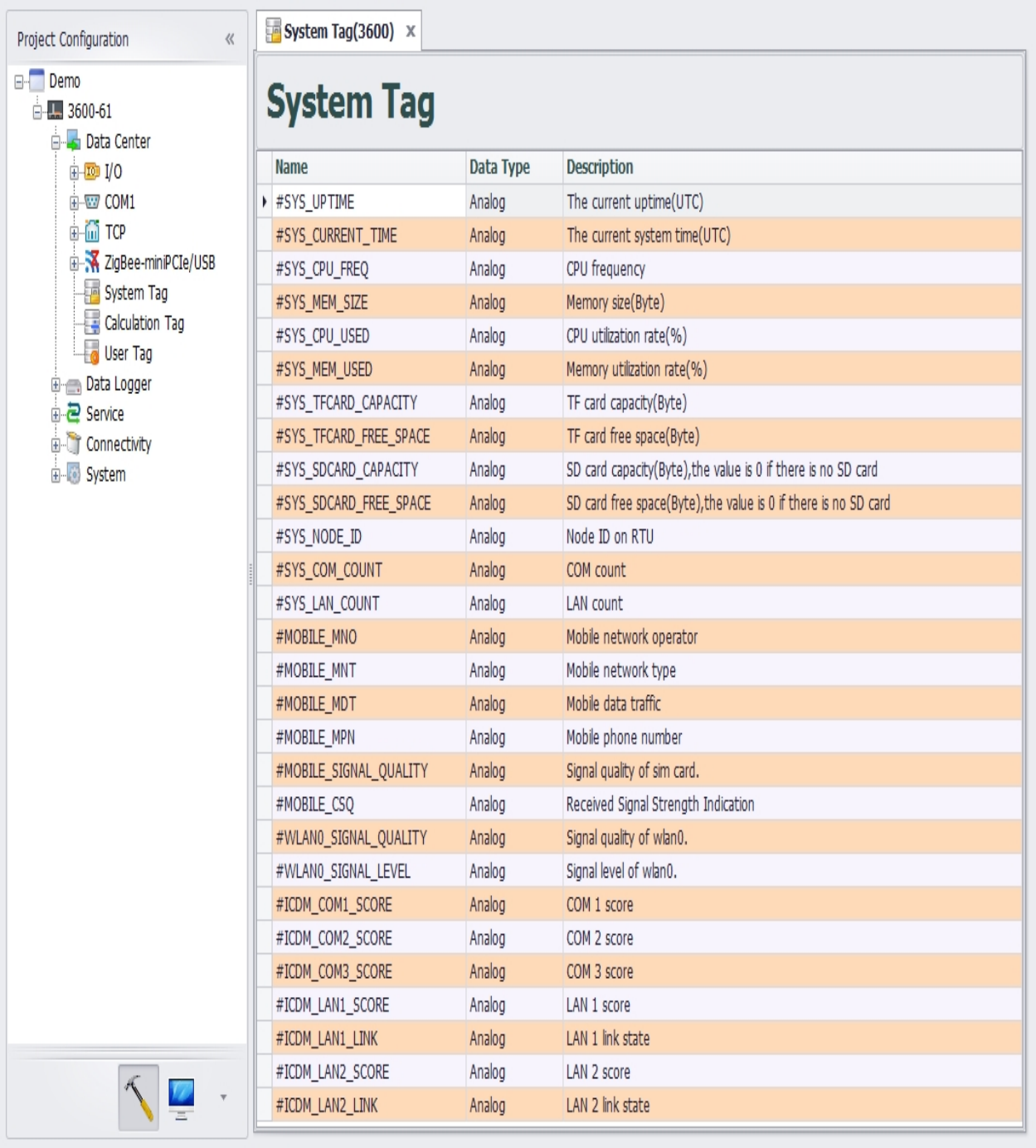

Name	Data Type	Description
#SYS_UPTIME	Analog	The current uptime(UTC)
#SYS_CURRENT_TIME	Analog	The current system time(UTC)
#SYS_CPU_FREQ	Analog	CPU frequency
#SYS_MEM_SIZE	Analog	Memory size(Byte)
#SYS_CPU_USED	Analog	CPU utilization rate(%)
#SYS_MEM_USED	Analog	Memory utilization rate(%)
#SYS_TFCARD_CAPACITY	Analog	TF card capacity(Byte)
#SYS_TFCARD_FREE_SPACE	Analog	TF card free space(Byte)
#SYS_SDCARD_CAPACITY	Analog	SD card capacity(Byte),the value is 0 if there is no SD card
#SYS_SDCARD_FREE_SPACE	Analog	SD card free space(Byte),the value is 0 if there is no SD card
#SYS_NODE_ID	Analog	Node ID on RTU
#SYS_COM_COUNT	Analog	COM count
#SYS_LAN_COUNT	Analog	LAN count
#MOBILE_MNO	Analog	Mobile network operator
#MOBILE_MNT	Analog	Mobile network type
#MOBILE_MDT	Analog	Mobile data traffic
#MOBILE_MPN	Analog	Mobile phone number
#MOBILE_SIGNAL_QUALITY	Analog	Signal quality of sim card.
#MOBILE_CSQ	Analog	Received Signal Strength Indication
#WLAN0_SIGNAL_QUALITY	Analog	Signal quality of wlan0.
#WLAN0_SIGNAL_LEVEL	Analog	Signal level of wlan0.
#ICDM_COM1_SCORE	Analog	COM 1 score
#ICDM_COM2_SCORE	Analog	COM 2 score
#ICDM_COM3_SCORE	Analog	COM 3 score
#ICDM_LAN1_SCORE	Analog	LAN 1 score
#ICDM_LAN1_LINK	Analog	LAN 1 link state
#ICDM_LAN2_SCORE	Analog	LAN 2 score
#ICDM_LAN2_LINK	Analog	LAN 2 link state

19. Configure Calculation Tag

Calculation tag is a kind of special tags, the value of which indicates the calculation result of an formula. The parameter of this formula can be a tag or a constant. Also, the expression can utilize some common calculation methods, including arithmetic & logic operation and trigonometric function, etc..

Calculation tag can perform some relatively complex operations, such as converting the acquired sensor value to the real physical quantity (liquid level, wind speed, etc.), so as to make the computation less intensive for the upper computer as well as the device more intelligent.

Each calculation tag corresponds to one expression which may support at most 8 tags as its input variables. For users' convenience, 8 tags are represented by A, B, C, D, E, F, G and H (case insensitive) in the expression.

19.1 Add Calculation Tag

Please follow the procedures to add a calculation tag:

1. Double-click on "Calculation Tag" in the left tree menu.
2. Click "Add" button to add a new calculation tag.
3. Fill in the basic information. "Periods (s)" specifies how often the tags are calculated, and its unit is second.
4. Enter an expression. Uses can select default function or operator from the pull-down lists or type them manually. The example figure shows the calculation expression of "Lighting Failure", the expression logic of which is that the lighting is failed when the value of any tag in four switches is 0.
5. Double-click the variable box to add a tag.
6. Click "OK" button to save the changes.

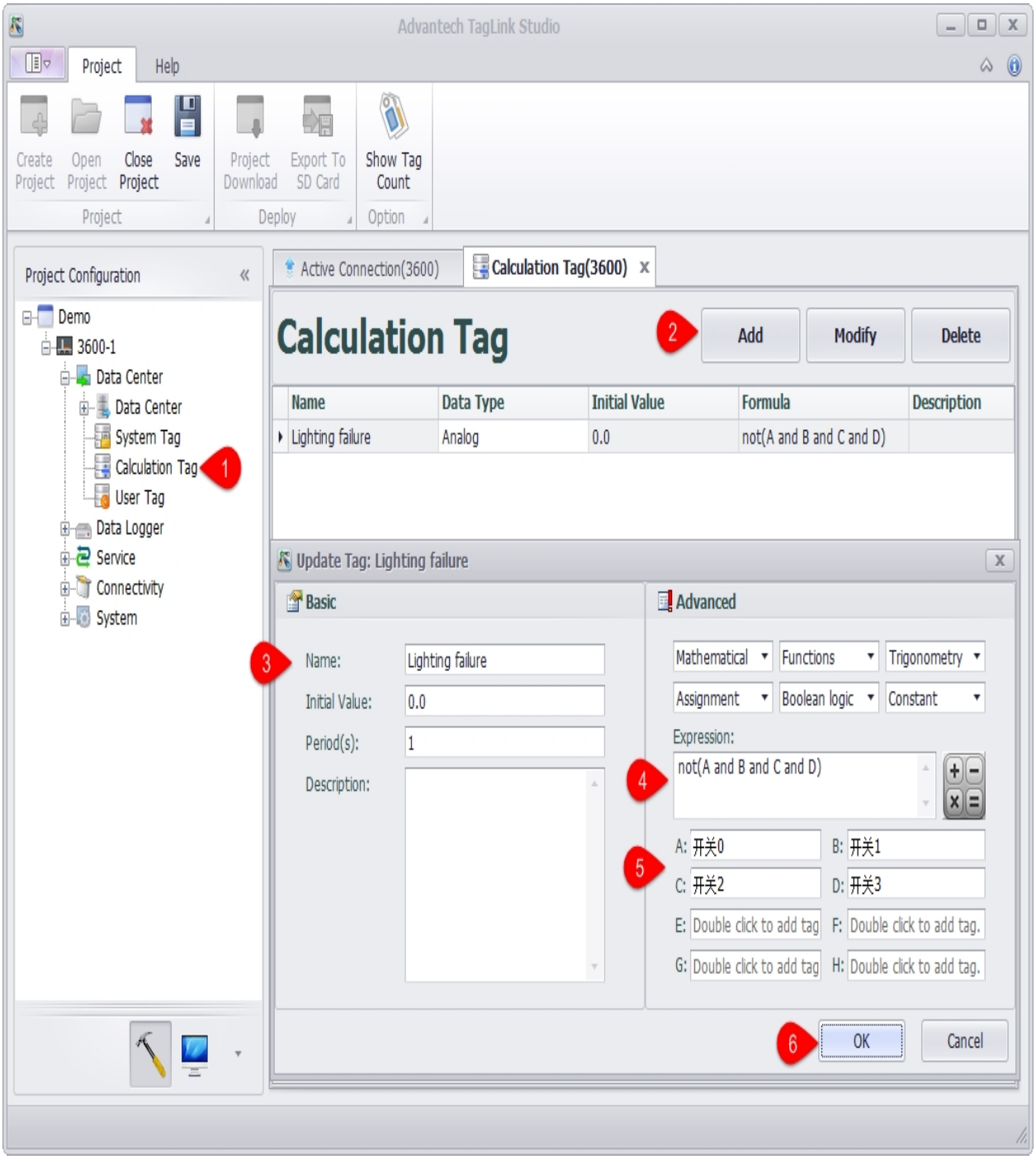

19.2 Expression Check

On the right of "Expression" box there is a calculator button 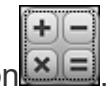 . Click it to open "Calc Expression" window shown as below. This interface is roughly the same as "Advanced" setting interface in the above, but with a "=" button and a box displaying the operation

result. Besides, the variable boxes here require users to input the variable values rather than tag names.

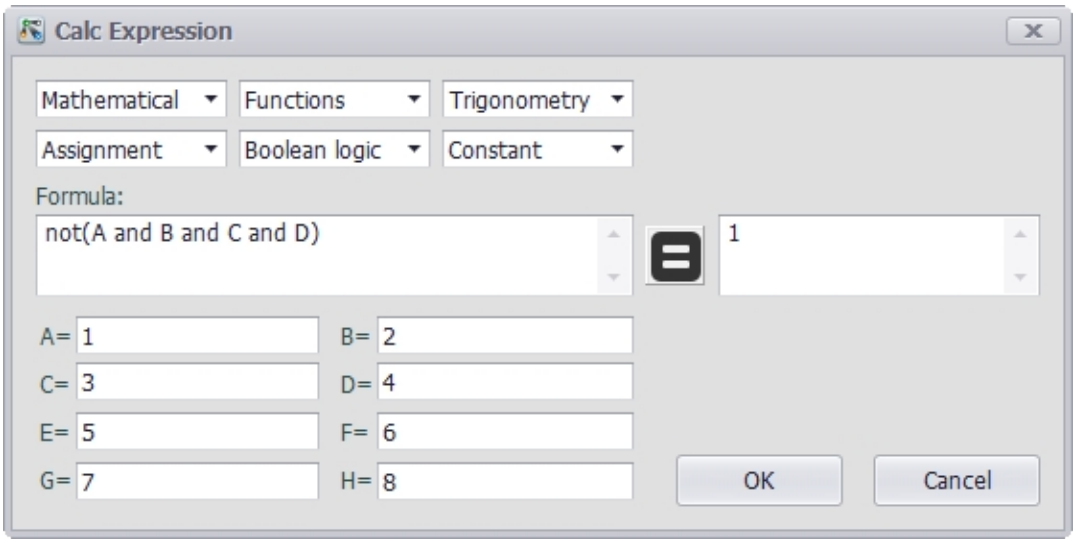

To verify the expression is correct or not, users can click this button to get the result, then review it to see its correctness. After the expression has been verified, click "OK" button to update the value; if users do not want to update it, click "Cancel" button.

19.3 Function and Operator Description

Through the drop-down boxes, users can set the functions and operators calculation tag supports, which is divided into five categories: "Mathematical", "Functions", "Trigonometry", "Assignment" and "Boolean logic". Moreover, "Constant" box is also provided, allowing users to select from three constants: pi (the ratio of the circumference to the diameter of a circle), epsilon (the smallest positive double value that is greater than zero) and inf (infinity).

As shown in the figure below, the functions or operators listed in the box can be classified into three types: 1. With no brackets, this indicates binary operations (labeled with 1); 2. With brackets but no comma, this means this function only has one parameter (labeled with 2); 3. With brackets and comma, this means the function supports more than one parameter (labeled with 3).

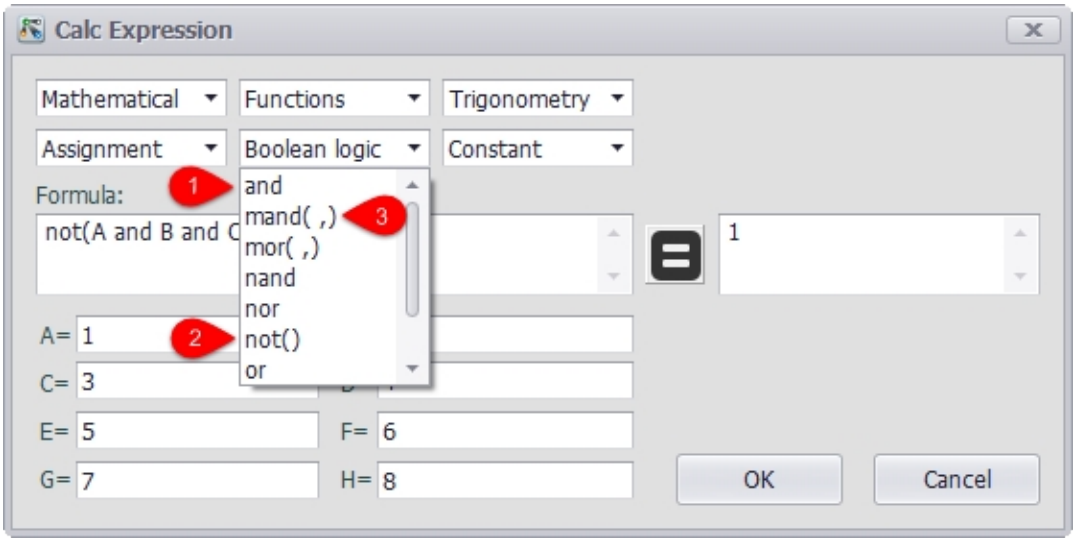

All functions and operators are described as follows:

0. Arithmetic & Assignment Operators

OPERATOR	DEFINITION
+	Addition between x and y. (eg: x + y)
-	Subtraction between x and y. (eg: x - y)
*	Multiplication between x and y. (eg: x * y)
/	Division between x and y. (eg: x / y)
%	Modulus of x with respect to y. (eg: x % y)
^	x to the power of y. (eg: x ^ y)
:=	Assign the value of x to y. Where y is either a variable or vector type. (eg: y := x)
+=	Increment x by the value of the expression on the right hand side. Where x is either a variable or vector type. (eg: x += abs(y - z))
-=	Decrement x by the value of the expression on the right

	hand side. Where x is either a variable or vector type. (eg: x[i] -= abs(y + z))
*=	Assign the multiplication of x by the value of the expression on the righthand side to x. Where x is either a variable or vector type. (eg: x *= abs(y / z))
/=	Assign the division of x by the value of the expression on the right-hand side to x. Where x is either a variable or vector type. (eg: x[i + j] /= abs(y * z))
%=	Assign x modulo the value of the expression on the right hand side to x. Where x is either a variable or vector type. (eg: x[2] %= y ^ 2)

1. Equalities & Inequalities

OPERATOR	DEFINITION
== or =	True only if x is strictly equal to y. (eg: x == y)
<> or !=	True only if x does not equal y. (eg: x <> y or x != y)
<	True only if x is less than y. (eg: x < y)
<=	True only if x is less than or equal to y. (eg: x <= y)
>	True only if x is greater than y. (eg: x > y)
>=	True only if x greater than or equal to y. (eg: x >= y)

2. Boolean Operations

OPERATOR	DEFINITION
true	True state or any value other than zero (typically 1).

false	False state, value of exactly zero.
and	Logical AND, True only if x and y are both true. (eg: x and y)
mand	Multi-input logical AND, True only if all inputs are true. Left to right short-circuiting of expressions. (eg: mand(x > y, z < w, u or v, w and x))
mor	Multi-input logical OR, True if at least one of the
nand	Logical NAND, True only if either x or y is false. (eg: x nand y)
nor	Logical NOR, True only if the result of x or y is false (eg: x nor y)
not	Logical NOT, Negate the logical sense of the input. (eg: not(x and y) == x nand y)
or	Logical OR, True if either x or y is true. (eg: x or y)
xor	Logical XOR, True only if the logical states of x and y differ. (eg: x xor y)
xnor	Logical XNOR, True iff the biconditional of x and y is satisfied. (eg: x xnor y)
&	Similar to AND but with left to right expression short circuiting optimisation. (eg: (x & y) == (y and x))

3. General Purpose Functions

FUNCTION	DEFINITION
abs	Absolute value of x. (eg: abs(x))
avg	Average of all the inputs. (eg: avg(x,y,z,w,u,v) == (x + y + z + w + u + v) / 6)
ceil	Smallest integer that is greater than or equal to x.
clamp	Clamp x in range between r0 and r1, where r0 < r1. (eg: clamp(r0,x,r1))
equal	Equality test between x and y using normalised epsilon
erf	Error function of x. (eg: erf(x))
erfc	Complimentary error function of x. (eg: erfc(x))
exp	e to the power of x. (eg: exp(x))
expm1	e to the power of x minus 1, where x is very small. (eg: expm1(x))
floor	Largest integer that is less than or equal to x. (eg: floor(x))
frac	Fractional portion of x. (eg: frac(x))
hypot	Hypotenuse of x and y (eg: hypot(x,y) = sqrt(x*x* + *y*y))
iclamp	Inverse-clamp x outside of the range r0 and r1. Where r0 < r1. If x is within the range it will snap to the closest bound. (eg: iclamp(r0,x,r1)
inrange	In-range returns 'true' when x is within the range r0 and r1. Where r0 < r1. (eg: inrange(r0,x,r1)

log	Natural logarithm of x. (eg: log(x))
log10	Base 10 logarithm of x. (eg: log10(x))
log1p	Natural logarithm of 1 + x, where x is very small. (eg: log1p(x))
log2	Base 2 logarithm of x. (eg: log2(x))
logn	Base N logarithm of x. where n is a positive integer. (eg: logn(x,8))
max	Largest value of all the inputs. (eg: max(x,y,z,w,u,v))
min	Smallest value of all the inputs. (eg: min(x,y,z,w,u))
mul	Product of all the inputs. (eg: mul(x,y,z,w,u,v,t) == (x * y * z * w * u * v * t))
ncdf	Normal cumulative distribution function. (eg: ncdf(x))
nequal	Not-equal test between x and y using normalised epsilon
pow	x to the power of y. (eg: pow(x,y) == x ^ y)
root	Nth-Root of x. where n is a positive integer. (eg: root(x,3) == x^(1/3))
round	Round x to the nearest integer. (eg: round(x))
roundn	Round x to n decimal places (eg: roundn(x,3)) where n > 0 and is an integer. (eg: roundn(1.2345678,4) == 1.2346)
sgn	Sign of x, -1 where x < 0, +1 where x > 0, else zero. (eg: sgn(x))
sqrt	Square root of x, where x >= 0. (eg: sqrt(x))

sum	Sum of all the inputs. (eg: sum(x,y,z,w,u,v,t) == (x + y + z + w + u + v + t))
swap	Swap the values of the variables x and y and return the
<=>	current value of y. (eg: swap(x,y) or x <=> y)
trunc	Integer portion of x. (eg: trunc(x))

4. Trigonometry Functions

FUNCTION	DEFINITION
acos	Arc cosine of x expressed in radians. Interval [-1,+1] (eg: acos(x))
acosh	Inverse hyperbolic cosine of x expressed in radians. (eg: acosh(x))
asin	Arc sine of x expressed in radians. Interval [-1,+1] (eg: asin(x))
asinh	Inverse hyperbolic sine of x expressed in radians. (eg: asinh(x))
atan	Arc tangent of x expressed in radians. Interval [-1,+1] (eg: atan(x))
atan2	Arc tangent of (x / y) expressed in radians. [-pi,+pi] eg: atan2(x,y)
atanh	Inverse hyperbolic tangent of x expressed in radians. (eg: atanh(x))

cos	Cosine of x. (eg: cos(x))
cosh	Hyperbolic cosine of x. (eg: cosh(x))
cot	Cotangent of x. (eg: cot(x))
csc	Cosecant of x. (eg: csc(x))
sec	Secant of x. (eg: sec(x))
sin	Sine of x. (eg: sin(x))
sinc	Sine cardinal of x. (eg: sinc(x))
sinh	Hyperbolic sine of x. (eg: sinh(x))
tan	Tangent of x. (eg: tan(x))
tanh	Hyperbolic tangent of x. (eg: tanh(x))
deg2rad	Convert x from degrees to radians. (eg: deg2rad(x))
deg2grad	Convert x from degrees to gradians. (eg: deg2grad(x))
rad2deg	Convert x from radians to degrees. (eg: rad2deg(x))
grad2deg	Convert x from gradians to degrees. (eg: grad2deg(x))

5. String Processing

FUNCTION	DEFINITION
= , ==	All common equality/inequality operators are applicable
!=, <>	to strings and are applied in a case sensitive manner.
<=, >=	In the following example x, y and z are of type string.

< , >	(eg: not((x <= 'AbC') and ('1x2y3z' <> y)) or (z == x)
in	True only if x is a substring of y. (eg: x in y or 'abc' in 'abcdefgh')
like	*True only if the string x matches the pattern y.* *Available wildcard characters are '' and '?' denoting* *zero or more and zero or one matches respectively.* *(eg: x like y or 'abcdefgh' like 'a?dh')*
ilike	True only if the string x matches the pattern y in a case insensitive manner. Available wildcard characters are *'' and '?' denoting zero or more and zero or one* *matches respectively.* *(eg: x ilike y or 'a1B2c3D4e5F6g7H' ilike 'a?d*h')
[r0:r1]	The closed interval [r0,r1] of the specified string. eg: Given a string x with a value of 'abcdefgh' then: 1. x[1:4] == 'bcde' 2. x[:5] == x[:10 / 2] == 'abcdef' 3. x[2 + 1:] == x[3:] =='defgh' 4. x[:] == x[:] == 'abcdefgh' 5. x[4/2:3+2] == x[2:5] == 'cdef' Note: Both r0 and r1 are assumed to be integers, where r0 <= r1. They may also be the result of an expression, in the event they have fractional components truncation will be performed. (eg: 1.67 --> 1)

:=	Assign the value of x to y. Where y is a mutable string or string range and x is either a string or a string range. eg: 1. y := x 2. y := 'abc' 3. y := x[:i + j] 4. y := '0123456789'[2:7] 5. y := '0123456789'[2i + 1:7] 6. y := (x := '0123456789'[2:7]) 7. y[i:j] := x 8. y[i:j] := (x + 'abcdefg'[8 / 4:5])[m:n] Note: For options 7 and 8 the shorter of the two ranges will denote the number characters that are to be copied.
+	Concatenation of x and y. Where x and y are strings or string ranges. eg 1. x + y 2. x + 'abc' 3. x + y[:i + j] 4. x[i:j] + y[2:3] + '0123456789'[2:7] 5. 'abc' + x + y 6. 'abc' + '1234567' 7. (x + 'a1B2c3D4' + y)[i:2j]
+=	Append to x the value of y. Where x is a mutable string and y is either a string or a string range. eg: 1. x += y 2. x += 'abc' 3. x += y[:i + j] + 'abc' 4. x += '0123456789'[2:7]

<=>	Swap the values of x and y. Where x and y are mutable strings. (eg: x <=> y)
[]	The string size operator returns the size of the string being actioned. eg: 1. 'abc'[] == 3 2. var max_str_length := max(s0[],s1[],s2[],s3[]) 3. ('abc' + 'xyz')[] == 6 4. (('abc' + 'xyz')[1:4])[] == 4

6. Control Structures

STRUCTURE	DEFINITION
if	If x is true then return y else return z. eg: 1. if (x, y, z) 2. if ((x + 1) > 2y, z + 1, w / v) 3. if (x > y) z; 4. if (x <= 2*y) { z + w };

if-else	The if-else/else-if statement. Subject to the condition
	branch the statement will return either the value of the
	consequent or the alternative branch.
	eg:
	1. if (x > y) z; else w;
	2. if (x > y) z; else if (w != u) v;
	3. if (x < y) { z; w + 1; } else u;
	4. if ((x != y) and (z > w))
	{
	y := sin(x) / u;
	z := w + 1;
	}
	else if (x > (z + 1))

	{
	w := abs (x - y) + z;
	u := (x + 1) > 2y ? 2u : 3u;
	}

switch	The first true case condition that is encountered will
	determine the result of the switch. If none of the case
	conditions hold true, the default action is assumed as
	the final return value. This is sometimes also known as
	a multi-way branch mechanism.
	eg:
	switch
	{
	case x > (y + z) : 2 * x / abs(y - z);
	case x < 3 : sin(x + y);
	default : 1 + x;
	}

while	The structure will repeatedly evaluate the internal
	statement(s) 'while' the condition is true. The final
	statement in the final iteration will be used as the
	return value of the loop.
	eg:
	while ((x -= 1) > 0)
	{
	y := x + z;
	w := u + y;
	}

repeat/	The structure will repeatedly evaluate the internal

until	statement(s) 'until' the condition is true. The final
	statement in the final iteration will be used as the
	return value of the loop.
	eg:
	repeat
	y := x + z;
	w := u + y;
	until ((x += 1) > 100)

for	The structure will repeatedly evaluate the internal
	statement(s) while the condition is true. On each loop
	iteration, an 'incrementing' expression is evaluated.
	The conditional is mandatory whereas the initialiser
	and incrementing expressions are optional.
	eg:
	for (var x := 0; (x < n) and (x != y); x += 1)
	{
	y := y + x / 2 - z;
	w := u + y;
	}

break	Break terminates the execution of the nearest enclosed
break[]	loop, allowing for the execution to continue on external to the loop. The default break statement will set the return value of the loop to NaN, where as the

	return
	based form will set the value to that of the break
	expression.
	eg:
	while ((i += 1) < 10)
	{
	if (i < 5)
	j -= i + 2;
	else if (i % 2 == 0)
	break;
	else
	break[2i + 3];
	}

continue	Continue results in the remaining portion of the nearest
	enclosing loop body to be skipped.
	eg:
	for (var i := 0; i < 10; i += 1)
	{
	if (i < 5)
	continue;
	j -= i + 2;
	}

return	Return immediately from within the current expression. With the option of passing back a variable number of values (scalar, vector or string). eg: 1. return [1]; 2. return [x, 'abx']; 3. return [x, x + y,'abx']; 4. return []; 5. if (x < y)

	return [x, x - y, 'result-set1', 123.456]; else return [y, x + y, 'result-set2''];
?:	Ternary conditional statement, similar to that of the above denoted if-statement. eg: 1. x ? y : z 2. x + 1 > 2y ? z + 1 : (w / v) 3. min(x,y) > z ? (x < y + 1) ? x : y : (w * v)
~	Evaluate each sub-expression, then return as the result the value of the last sub-expression. This is sometimes known as multiple sequence point evaluation. eg: ~(i := x + 1, j := y / z, k := sin(w/u)) == (sin(w/u))) ~{i := x + 1; j := y / z; k := sin(w/u)} == (sin(w/u)))

[*]	Evaluate any consequent for which its case statement is
	true. The return value will be either zero or the result
	of the last consequent to have been evaluated.
	eg:
	[*]
	{
	case (x + 1) > (y - 2) : x := z / 2 + sin(y / pi);
	case (x + 2) < abs(y + 3) : w / 4 + min(5y,9);
	case (x + 3) == (y * 4) : y := abs(z / 6) + 7y;
	}

[]	The vector size operator returns the size of the vector being actioned. eg: 1. v[] 2. max_size := max(v0[],v1[],v2[],v3[])

20. Configure User Tag

IO tags described in the previous sections are all real ones, while some unreal IO tags are also need in the process of project deployment. This kind of tags is optional and called User Tag which can be used for C and KW language programming, as a control signal or a manifestation of an operation result.

User tag configuration is supported by EdgeLink Studio. Users can configure them one by one based on real needs for future programming. Please follow the below procedures to configure a user tag:

1. Double-click or right-click "User Tag" in the left menu tree to select "Edit".
2. Fill in the tag name.
3. Select the data type.
4. Set the initial value.
5. Give a description of the user tag, which is optional.
6. Click "OK" button to save the changes.
7. If users do not want to save the changes, click "Cancel Change" button.
8. Add another new tag.
9. Users can select one or more tags and click "Delete" button.
10. Users can select one or more tags and click "Modify" button.

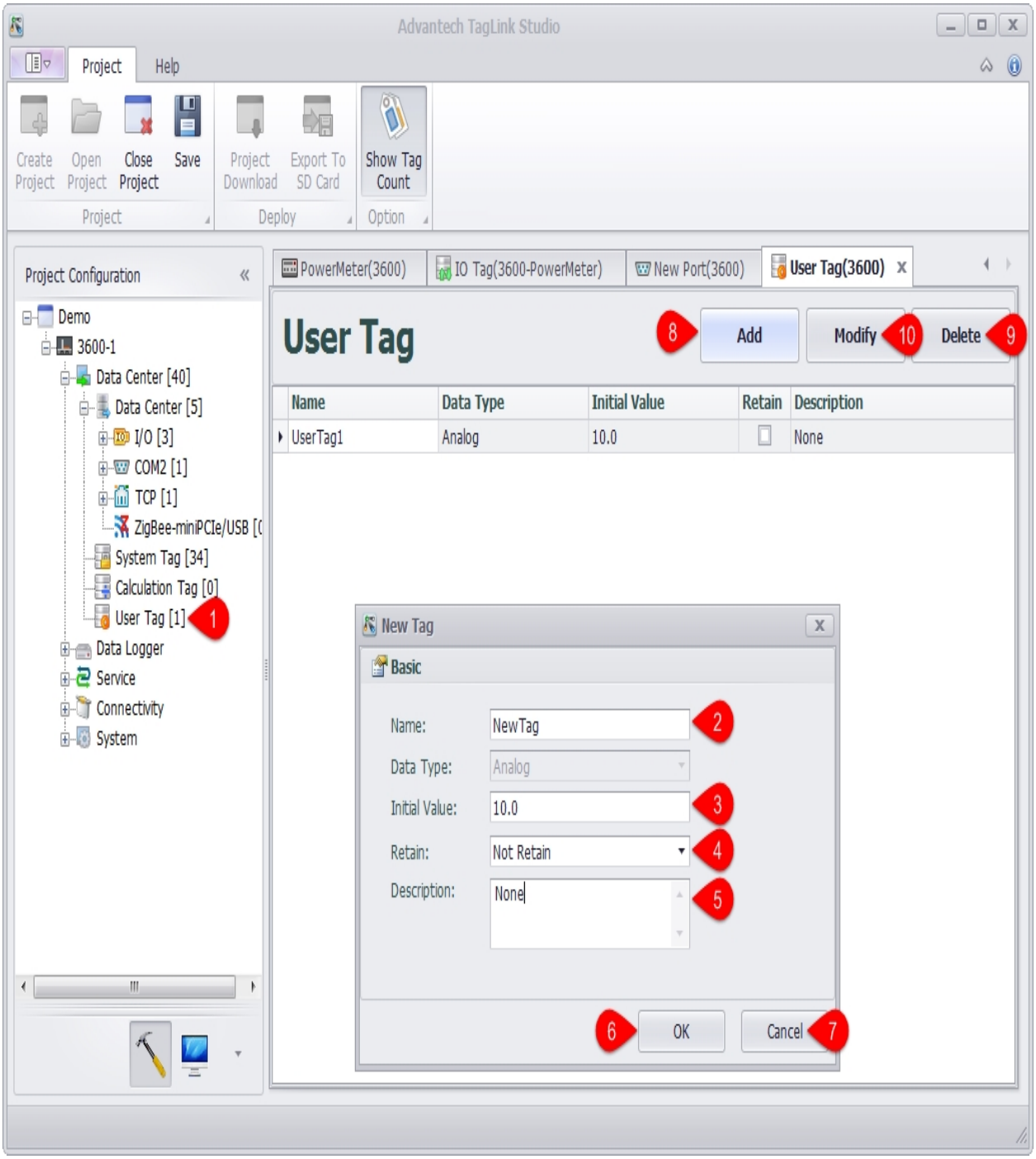
Advantech TagLink Studio
Project
Help
Create Project
Open Project
Close Project
Save
Project
Project Download
Export To SD Card
Deploy
Show Tag Count
Option
Project Configuration
Demo
3600-1
Data Center [40]
Data Center [5]
I/O [3]
COM2 [1]
TCP [1]
ZigBee-miniPCIe/USB [(
System Tag [34]
Calculation Tag [0]
User Tag [1]
1
Data Logger
Service
Connectivity
System
PowerMeter(3600)
IO Tag(3600-PowerMeter)
New Port(3600)
User Tag(3600)
User Tag
8
Add
Modify
10
Delete
9
Name
Data Type
Initial Value
Retain
Description
UserTag1
Analog
10.0
None
New Tag
Basic
Name:
NewTag
2
Data Type:
Analog
Initial Value:
10.0
3
Retain:
Not Retain
4
Description:
None
5
6
OK
Cancel
7

21. ODBC Device

1. Select the device type ODBC-MSSQL in the device interface, and can be configured to collect data via an online ODBC server

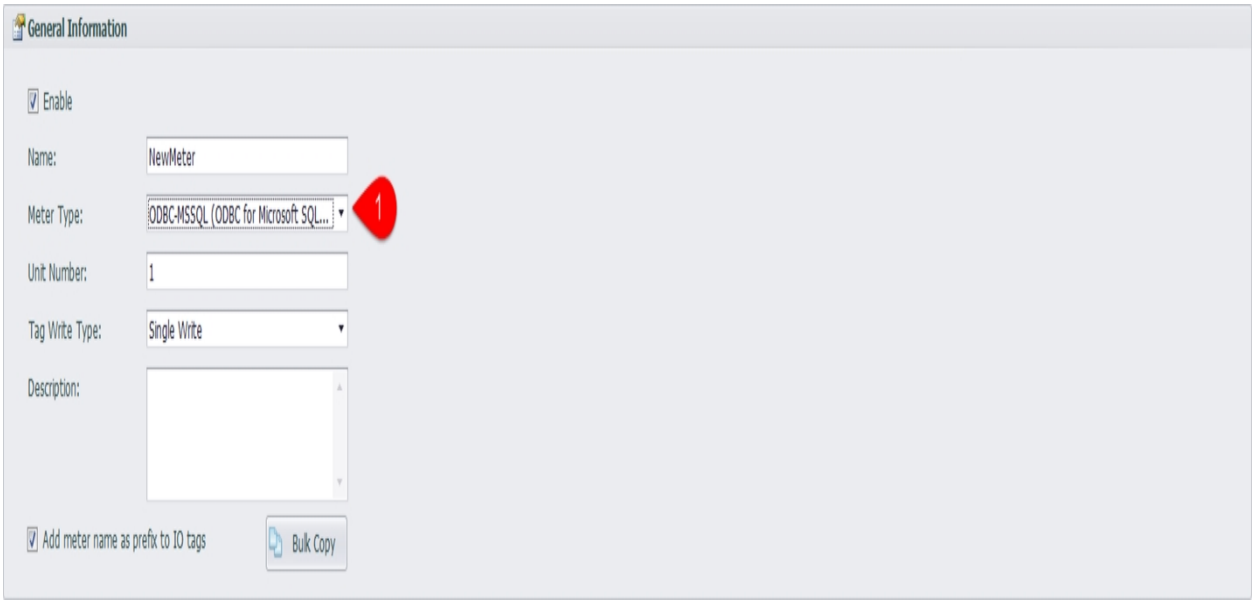

2. In the device interface, enter the ODBC service configuration.

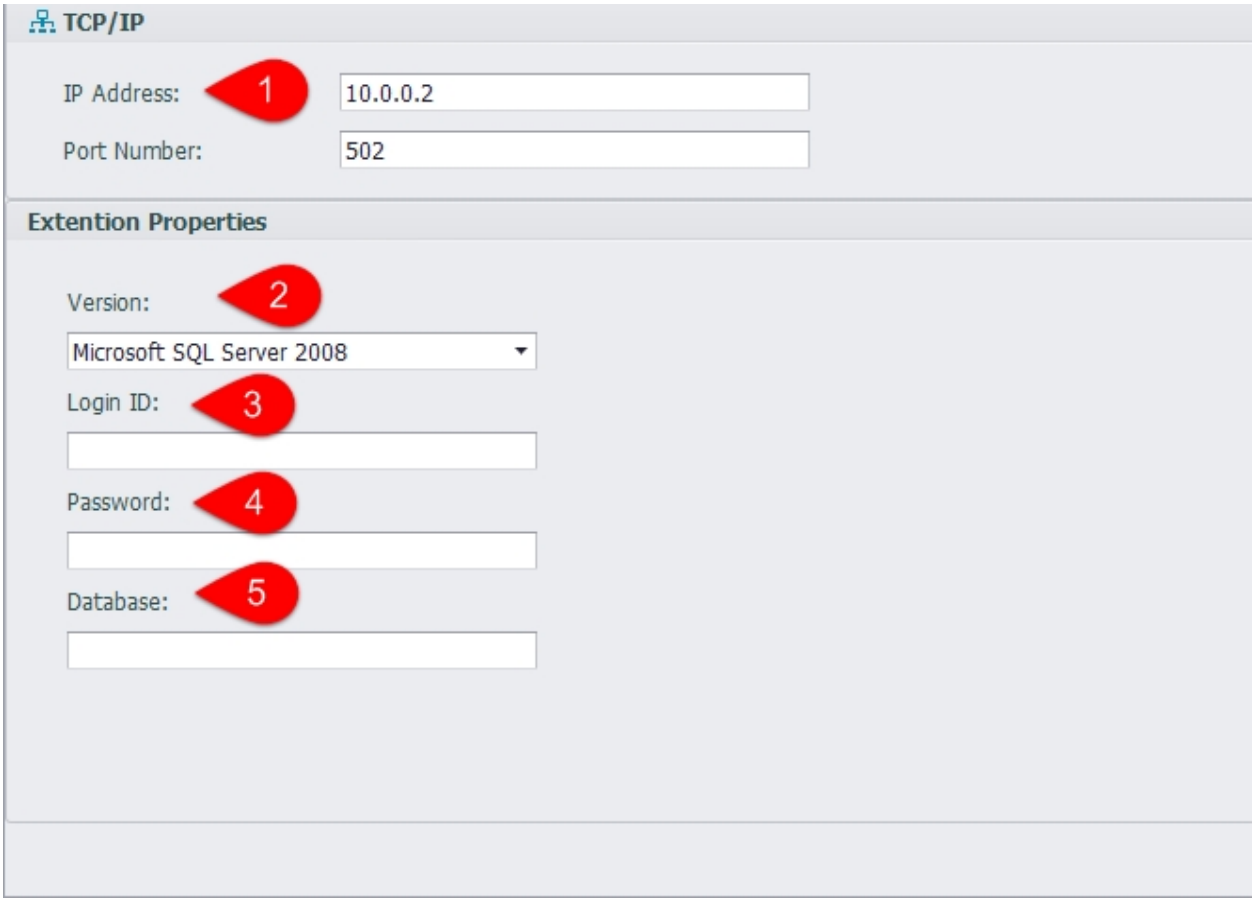

1. Server IP address.
2. SQL Server version, you can choose SQL Server2008, SQL Server2005, SQL Server2000 and so on.
3. The user name required for logging in SQL Server.
4. The password required for logging in SQL Server.
5. The name of the database that you need to log in.

3. Data acquisition script

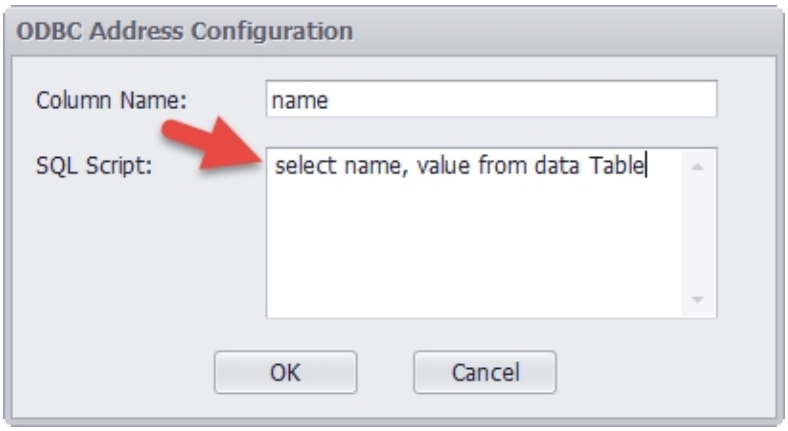

Click on the address bar of the Tag edit interface to edit the SQL scripts for data collection,

which "SQL Script" enter the SQL query script, "Column Name" enter the column name of the query result..

22. JDBC Device

1. Select the device type JDBC-ORACLE in the device interface, and can be configured to collect data via an online JDBC server

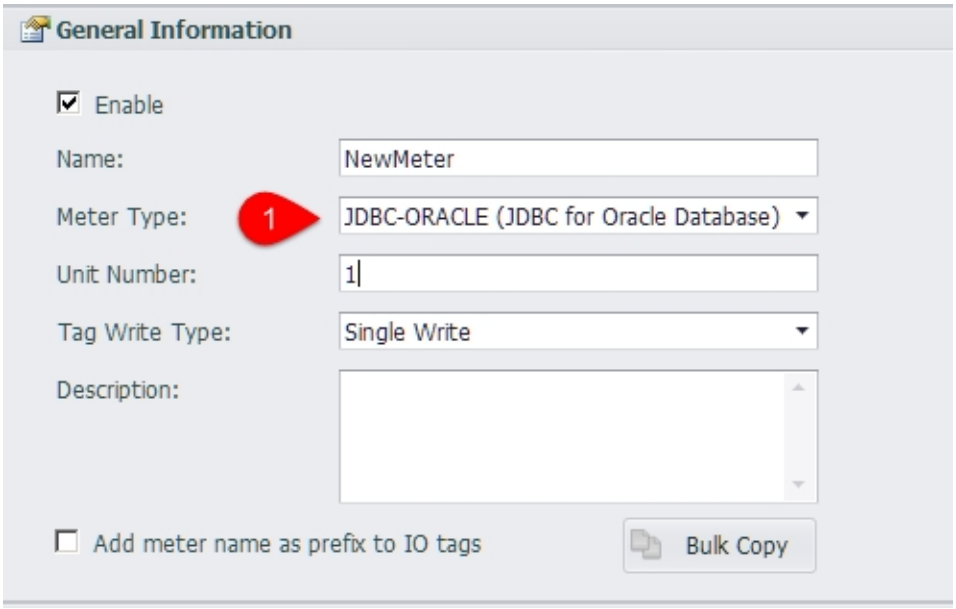

2. In the device interface, enter the JDBC service configuration.

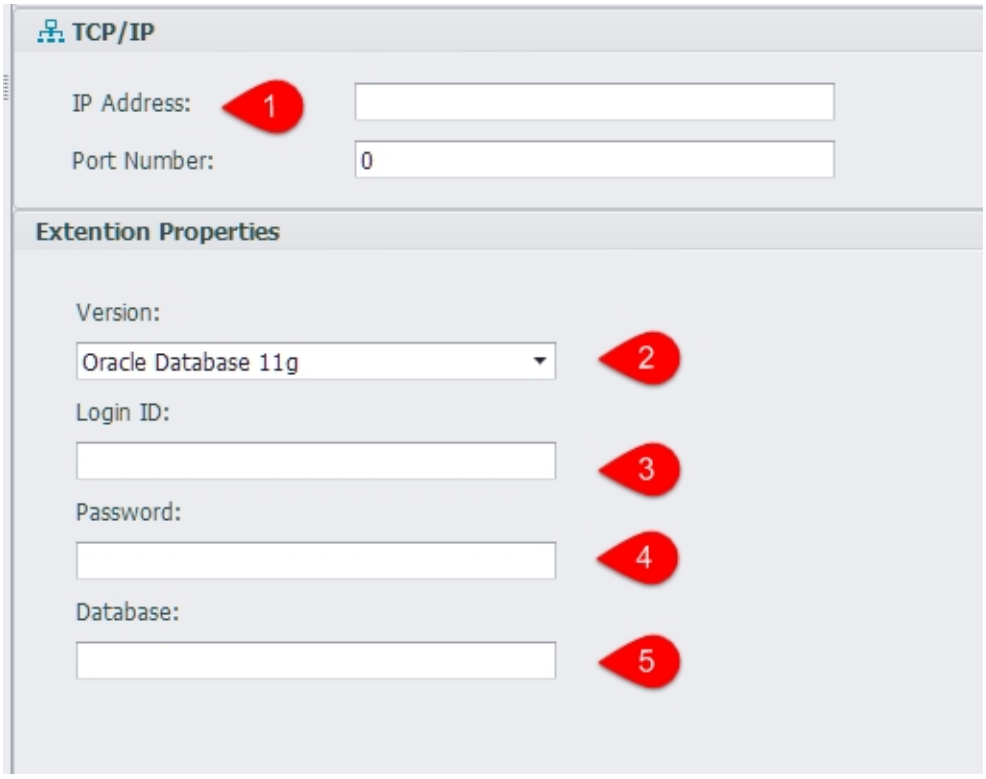

1. Server IP address.
2. Oracle version, you can choose Oracle Database 10g、Oracle Database 11g、Oracle Database 12c and so on.
3. The user name required for logging in Oracle.
4. The password required for logging in Oracle.
5. The name of the database that you need to log in.

3. Data acquisition script

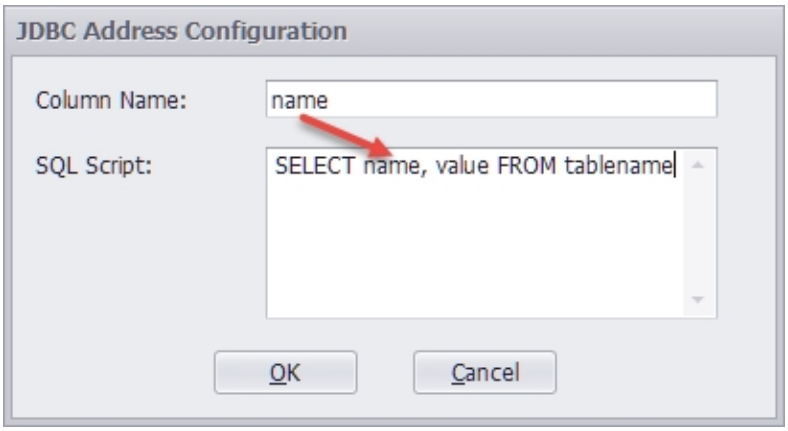

Click on the address bar of the Tag edit interface to edit the SQL scripts for data collection,

which "SQL Script" enter the SQL query script, "Column Name" enter the column name of the query result..

23. Add A Device Name Prefix for the IO tag

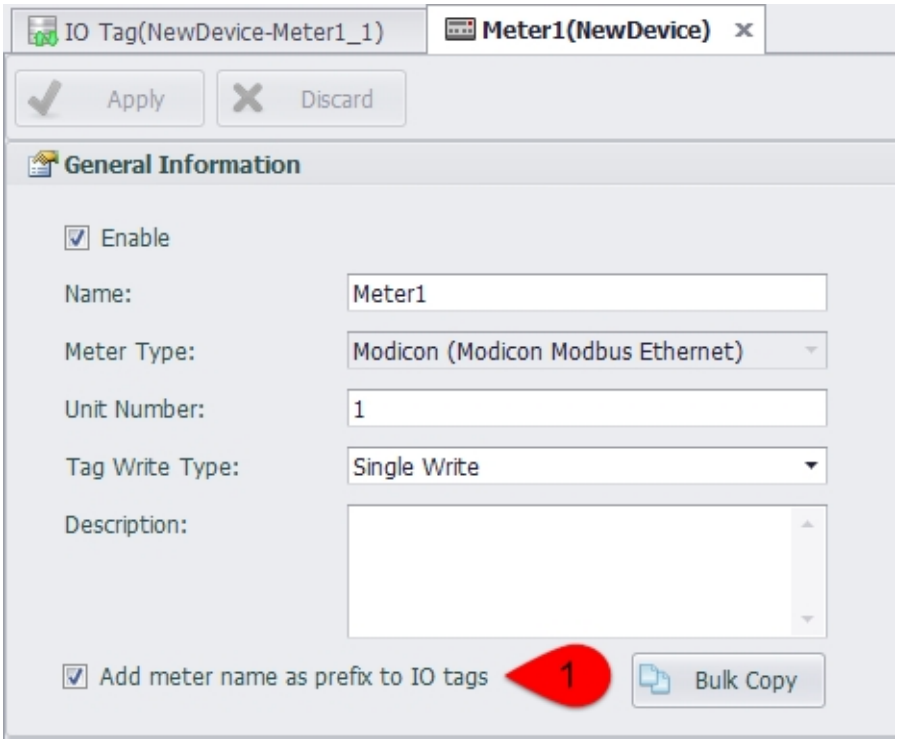

Click the option of "add device name as prefix to IO tags",and it will add a prefix for the IO tag,format such as'meter name: IO tag name'.

The device name prefix will be removed after cancling point .If the the IO tag name is not unique after the prefix is canceled, the user will be prompted to allow the system to automatically rename the duplicate IO tag.

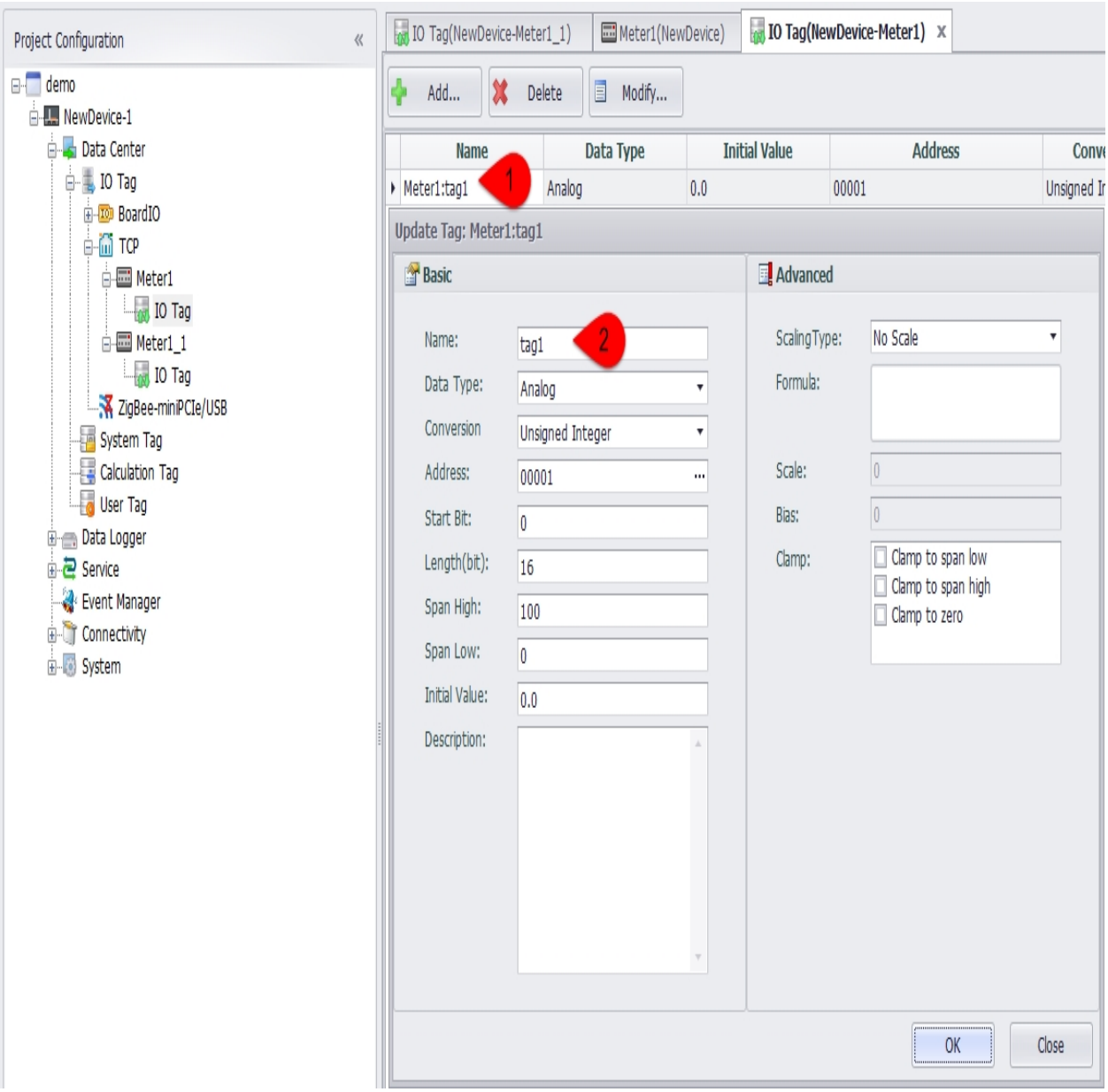

The device name prefix is displayed in the I/O tag editing interface, but cannot be edited.

Bulk Copy

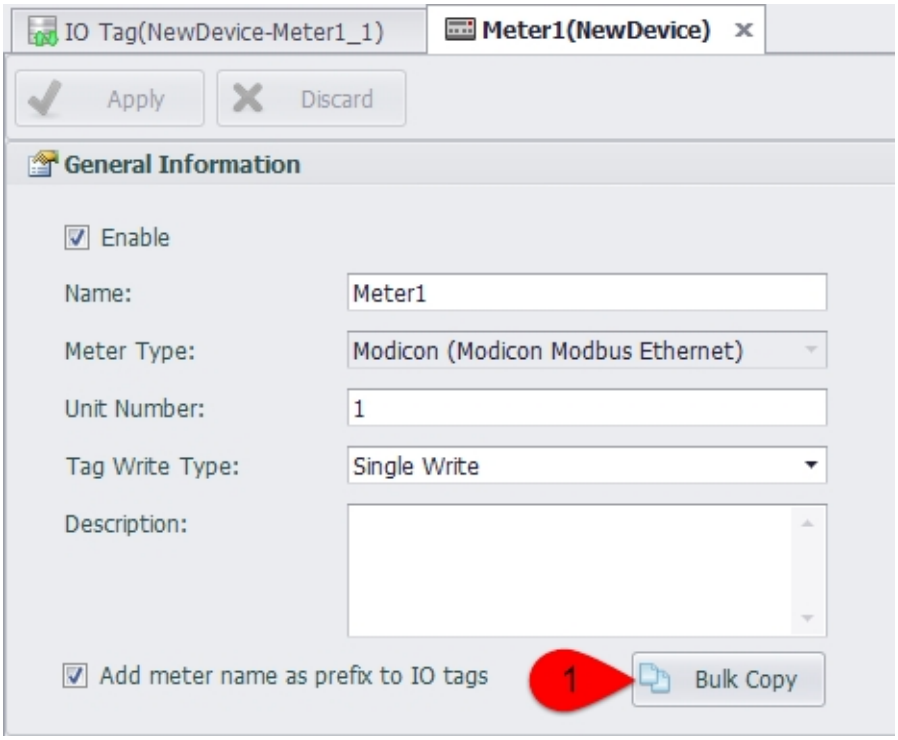

After selecting add the device name prefix, you can try to copy the current device with bulk copy function.

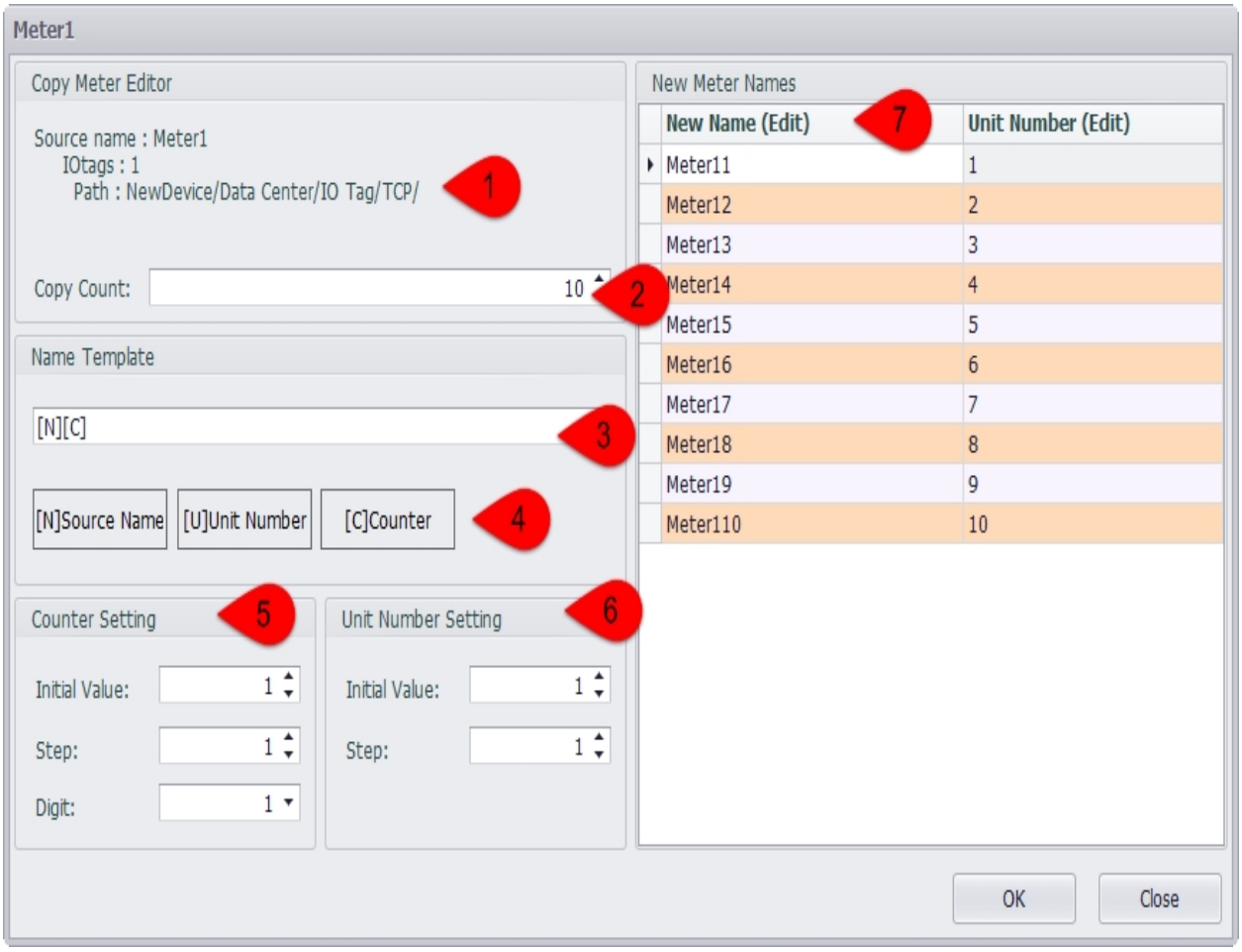

Click the bulk copy button to pop up the page of editing the device name, in which users can edit the number of meters to be copied, the name of the device, and the number of units.

1. Display the basic information of the original instrument.
2. Select the number of meters to copy up to 100 once.
3. The name of the device will be generated according to the name template.
4. You can use the name of the original device and unit number and counter with the change of the number.
5. The initial value and the step size of the unit number can be set.
6. The counter can set the initial value, the step size and the number of the display.
7. The name of the generated device is showed in the right list, and the value in the device can be modified, but it will be reset after the modification to the left property.。

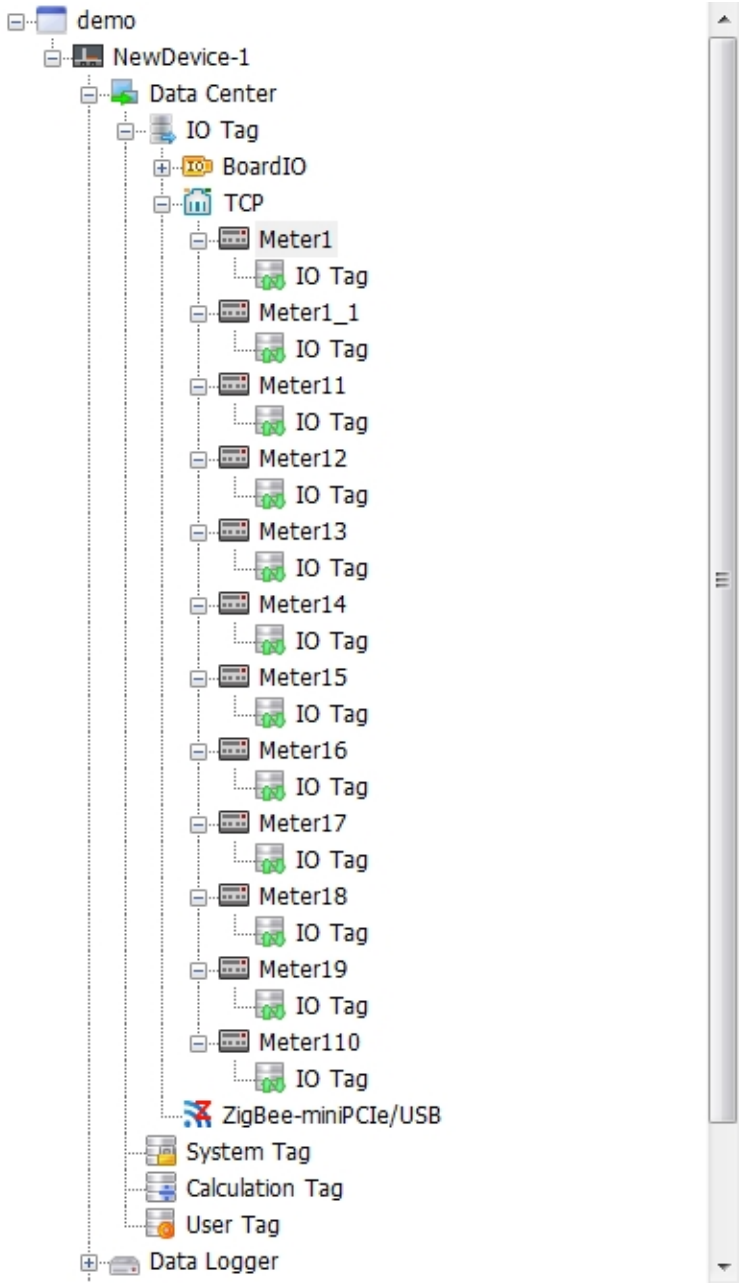

Click OK and users can see the generating bulk copied device under the port.

24. Device Template

In EdgeLink Studio, a set of templates is created for each model of the device according to different device drivers and models. The template includes the basic information of the device and the tag information under the device, which is the “device template”. When adding devices in EdgeLink Studio, you can use the device template to add the tags included in the device template to the device according to certain rules, instead of adding tags one by one. The device template is a sqlite database file, which is divided into the default template and the user template. The default template is saved in the EdgeLink Studio installation directory to store the factory device templates included in the factory. The user template is saved in the template path where the project file is located. The device template can be set to an open password. The user can use the EdgeLinkStudio device template tool to open the template with the password to maintain the template. The ordinary user can only open the user template for maintenance, and the developer can open the default template for maintenance.

24.1 Device Template Tool

Click the Device Template button in the EdgeLink Studio toolbar to open the device template tool.

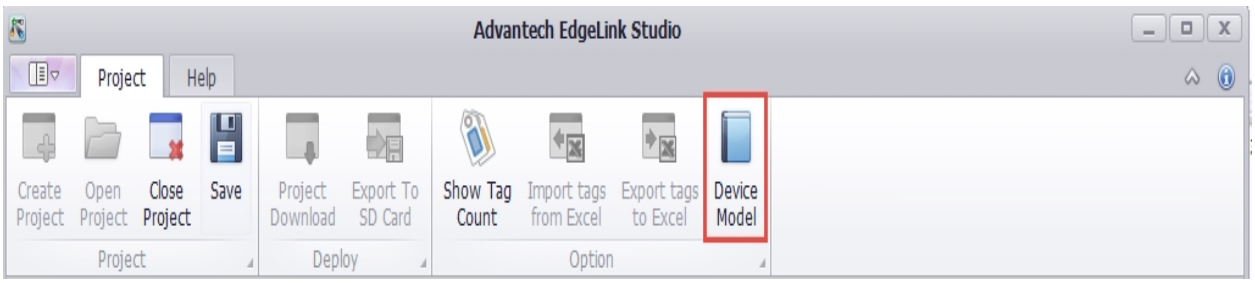

Device template tool interface：

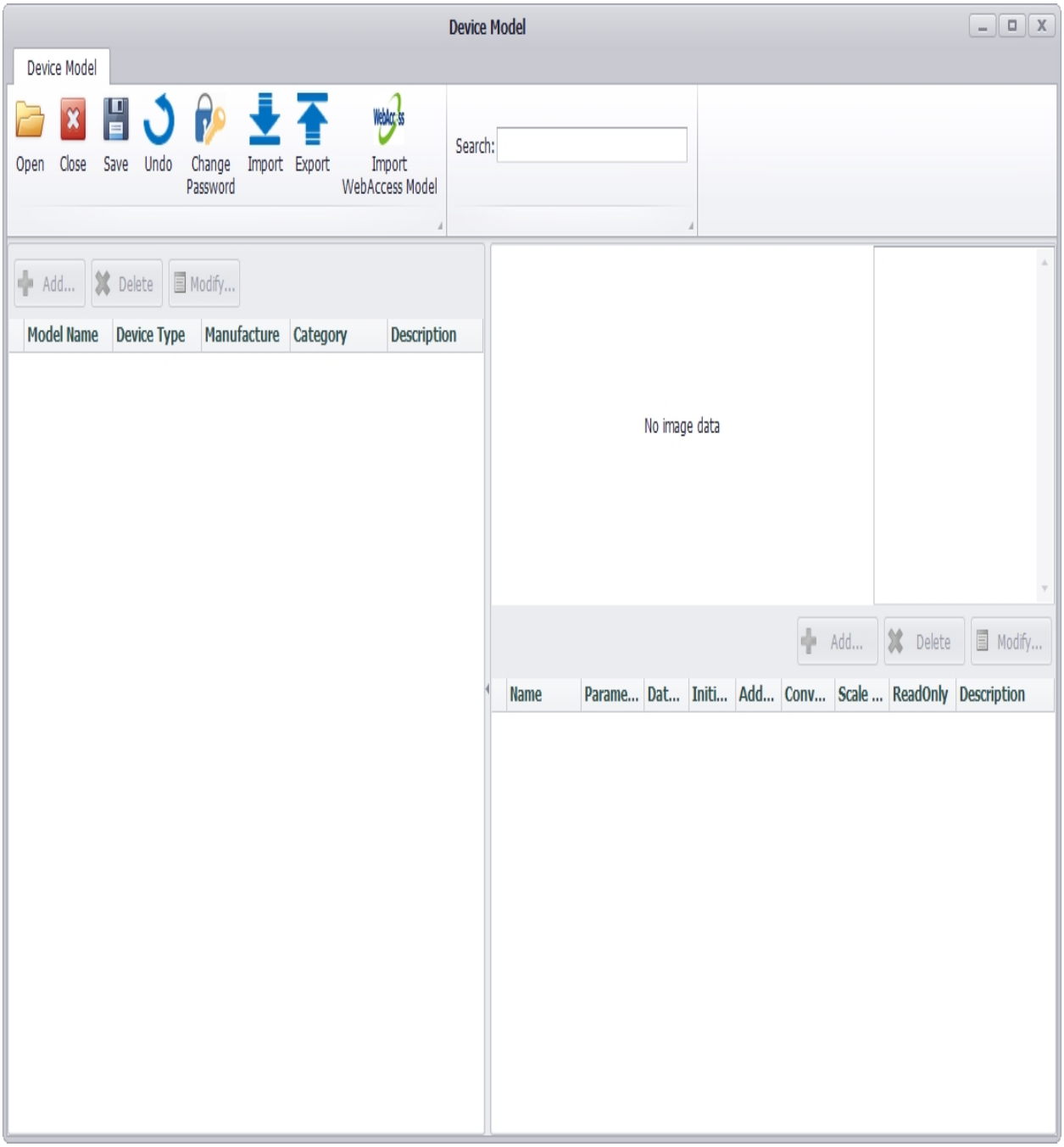

In the device template tool, the functions of opening, closing, saving, revoking, modifying password, importing and exporting, and importing Webaccess templates are supported.

1.Open the device template

When you open the device template tool in the EdgeLink Studio page, you will open the user template by default.When you open the device template tool in the EdgeLink Studio page, the User Template will be opened by default, and users can view template information, template images, and tag information in the interface.

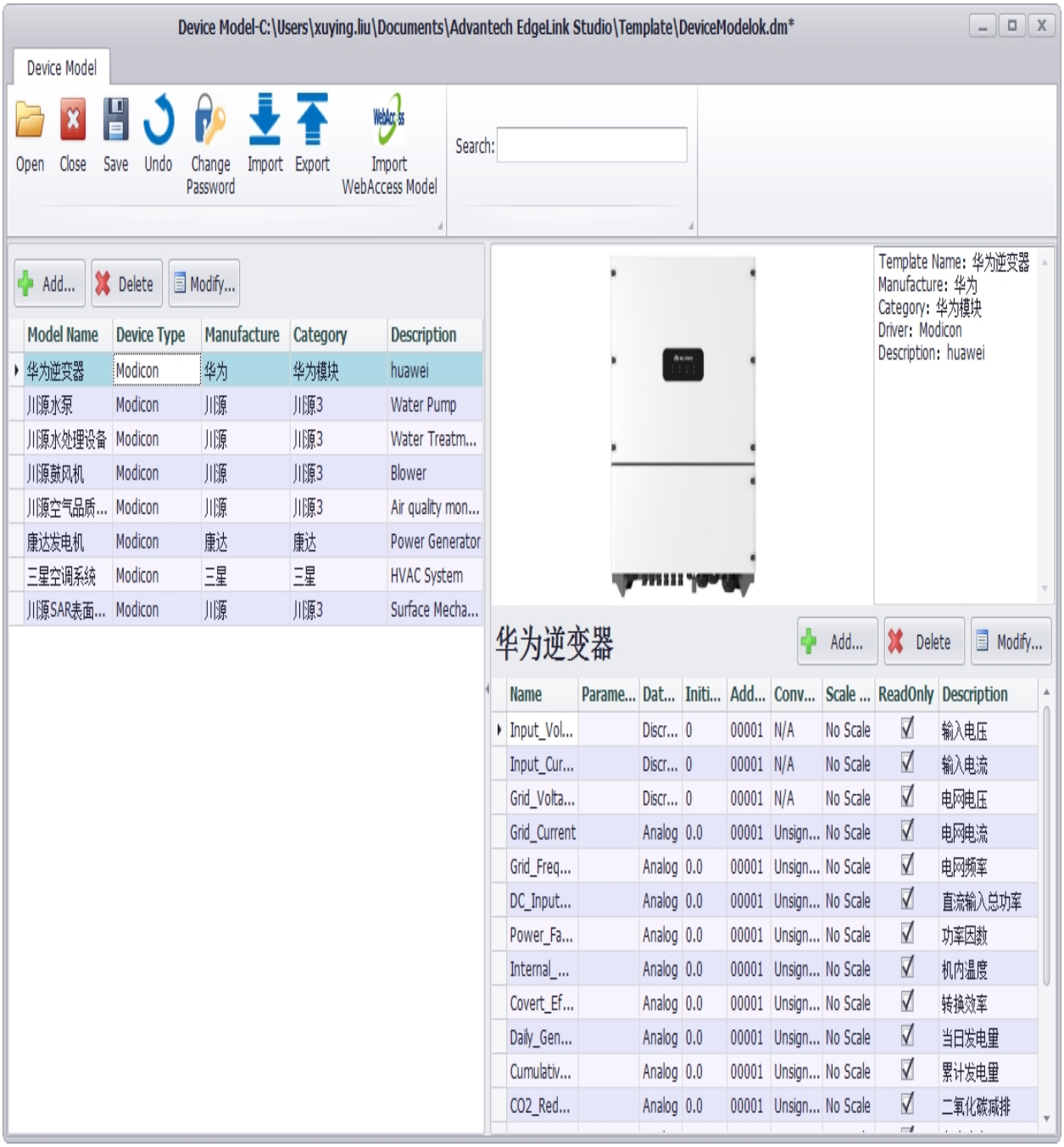

If a user template does not exist locally, a prompt box will pop up and the user can create an empty user template according to the prompt.

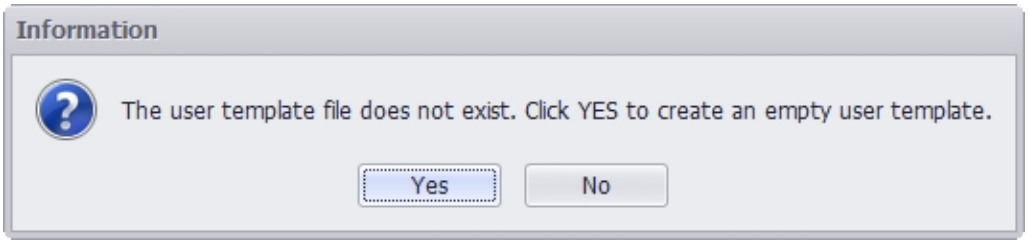

Users can click on the Open button to open any device template file.

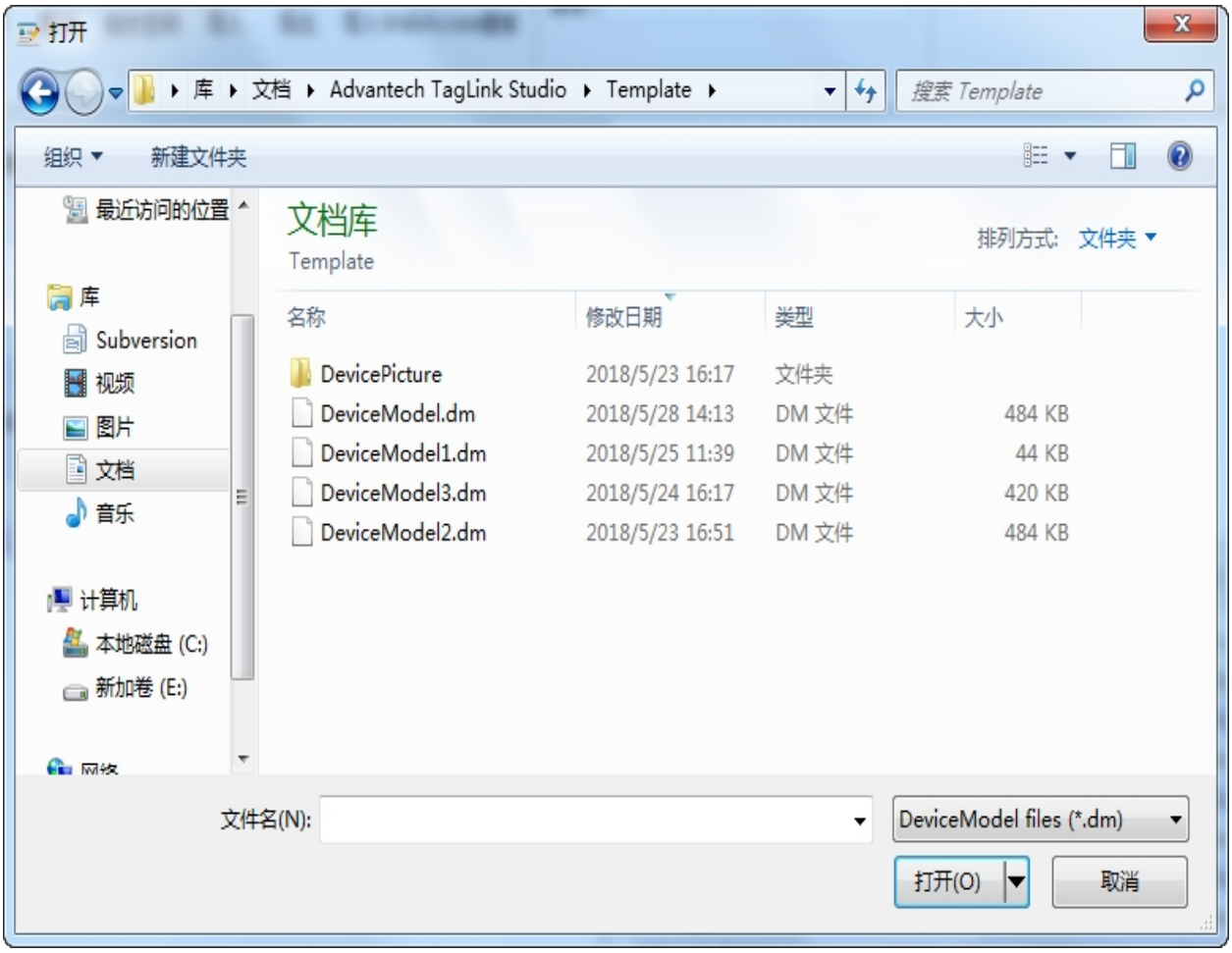

If the open device template needs to be opened with a password, you need to enter the template password. A prompt will be given when the password is wrong.

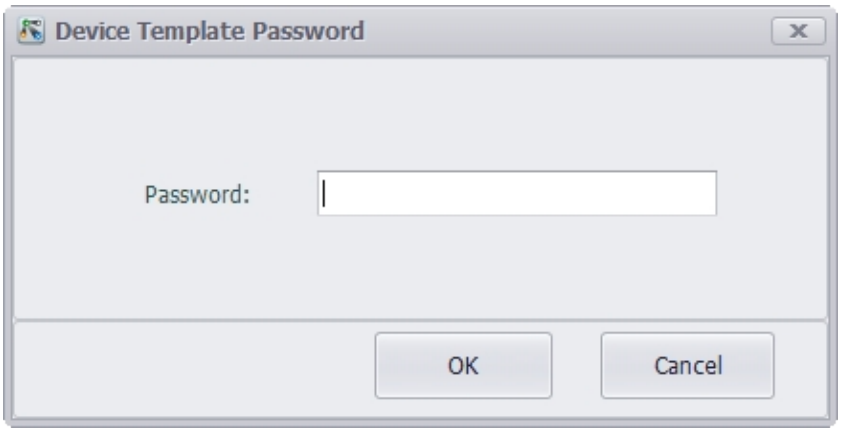

2.Close the device template

The user can click the Close button to close the current device template file. If there are unsaved changes to the template, a prompt box will pop up.

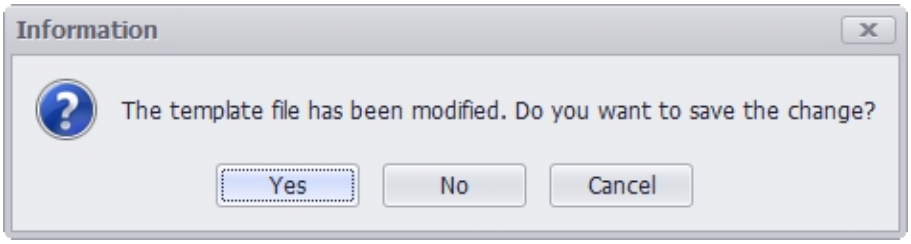

3.Modify the device template

In the device template tool, users can view, sort，search, filter, add, modify, and delete templates, and add, modify, sort，and delete tags included in the template.

Click the device template list header to sort the template. Click the tag list header to sort the tags.

Fill in the keyword in the search box of the toolbar, and click the Enter button to search for the template information in the current template file.

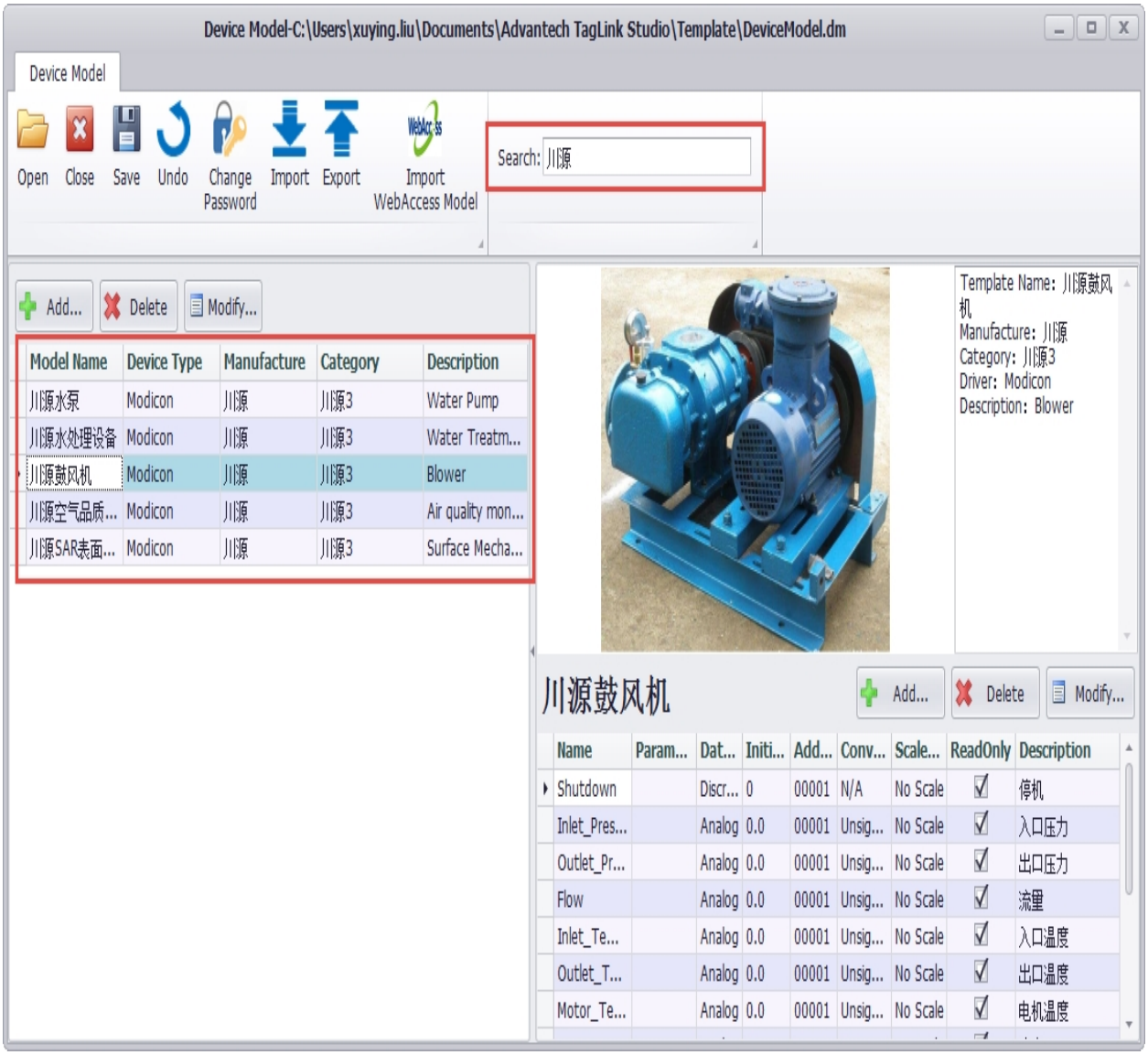

The template can be filtered by column in the header section of the template list.

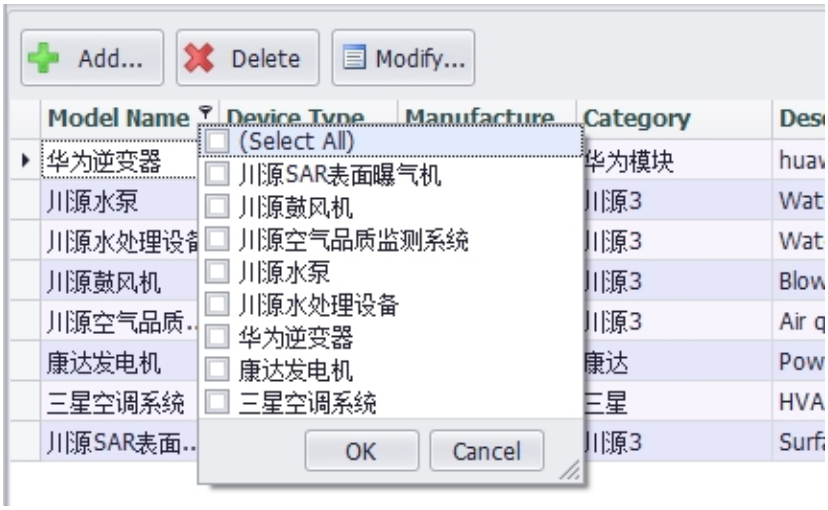

Click the Add button above the template list to add a new device template. The information includes the template name, driver type, manufacturer, device category, device image, and description. The template name cannot be duplicated with other templates in the template file. The manufacturer and device categories can be added by clicking the Add button on the right side of the input box. You can also select an existing manufacturer by pull-down. Device images can upload image files of up to 200K in .PNG, .JPG, .JPGE, .BMP, and .GIF formats.

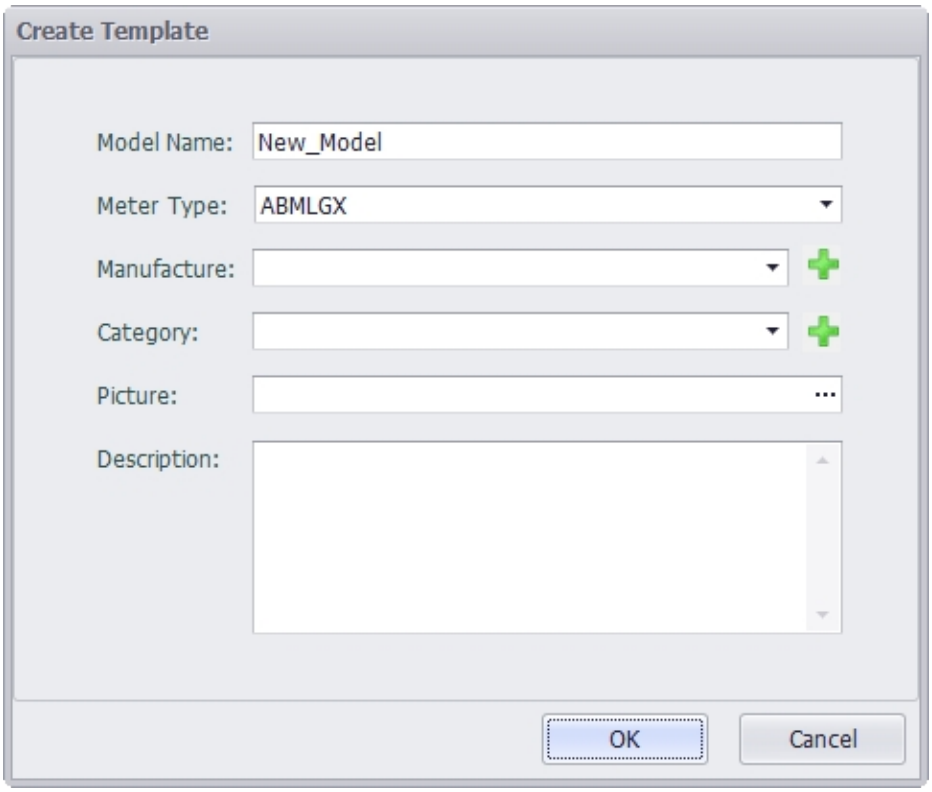

Double-click on an existing template in the list, or select a template in the list and click the Modify button above the list to modify the template.

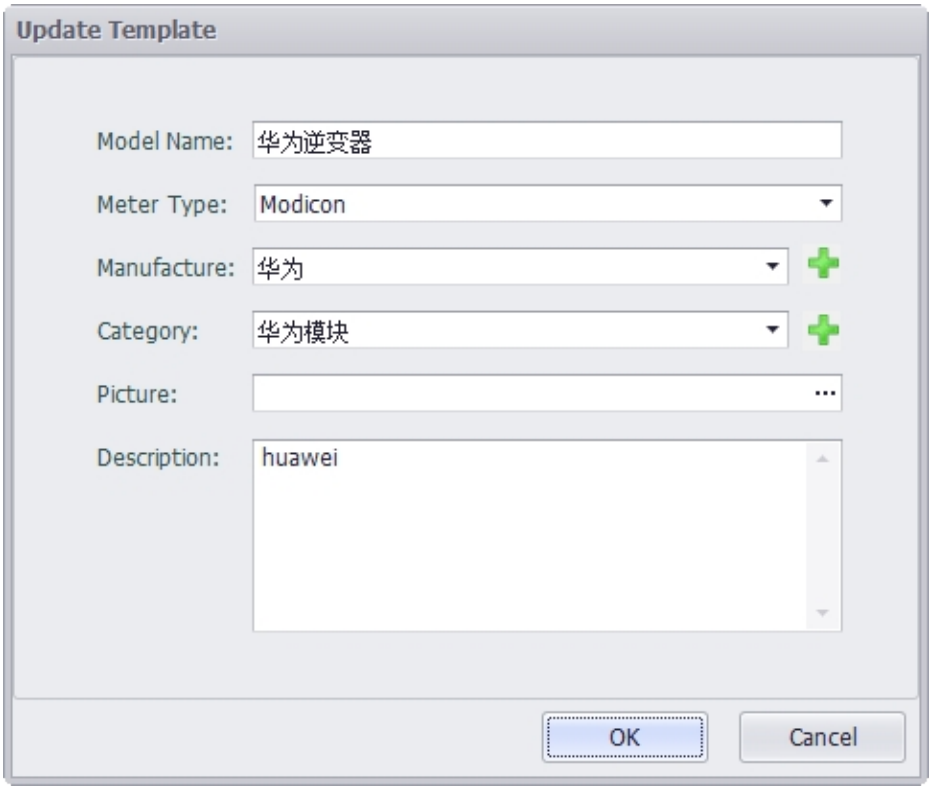

Select a template in the list and click the Delete button above the list to delete the template.

Click the Add button above the list of tags to add a new tag to the currently selected template.The tag information is similar to the IO Tag information in EdgeLink Studio. The added tag name cannot be the same as the other tags under the same template.

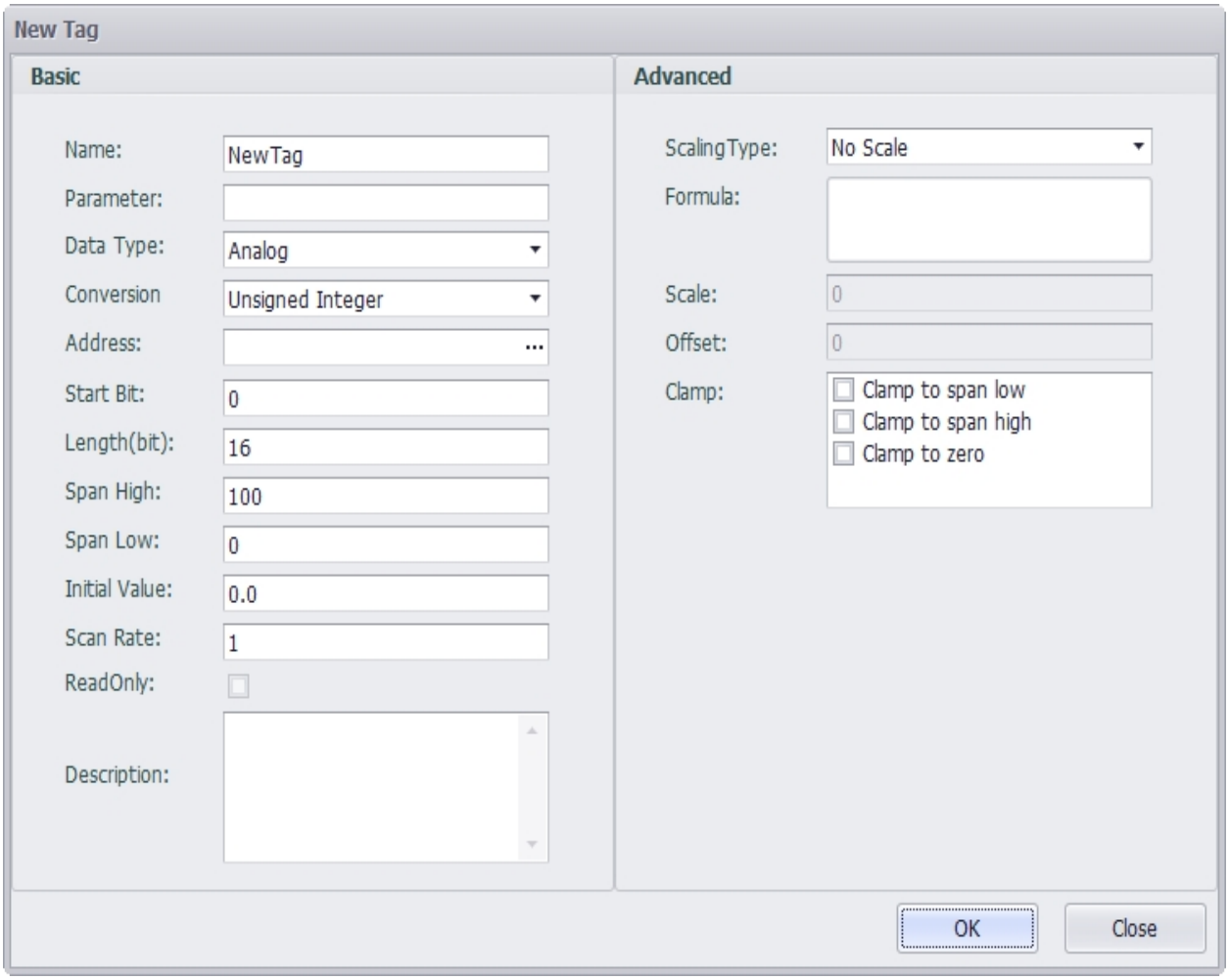

Double-click an existing tag in the list, or select a tag in the list, and click the "modify" button above the list to modify the tag.

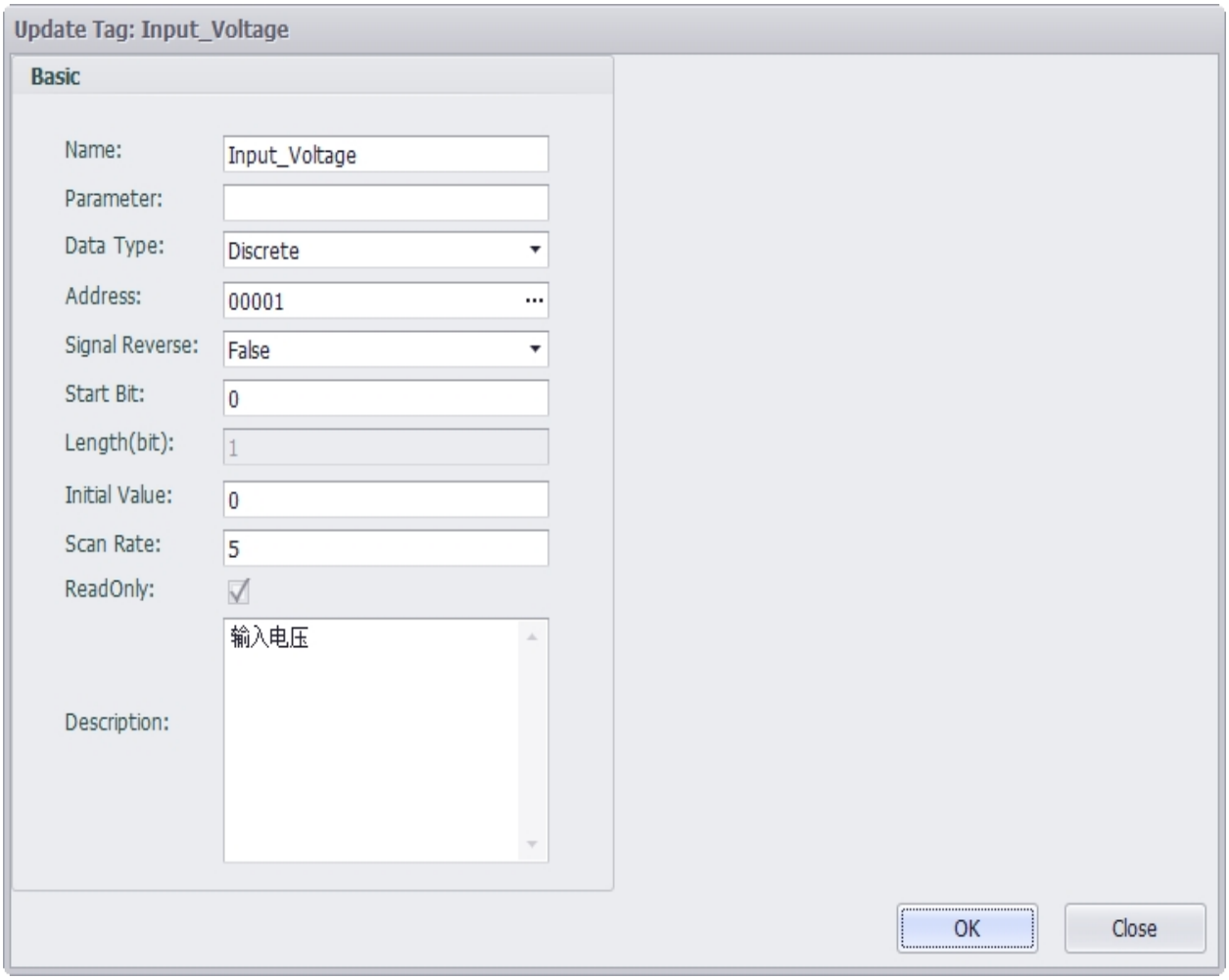

Select a tag in the list and click the Delete button above the list to delete the tag.

4.Save the device template modification

Adding, modifying, deleting, importing, etc. to the template file requires clicking the Save button in the page toolbar to save to the template file. After saving successfully, a prompt box will pop up.

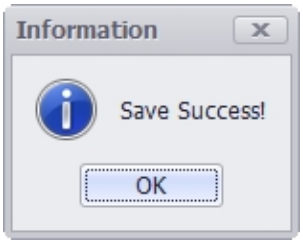

5.Undo the device template modification

Click the Undo button to undo unsaved changes, and the template will be returned to the previous save.

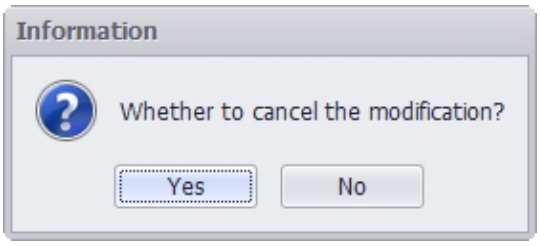

6.Modify the device template password

Click the Change Password button, and the template password can be modified in the pop-up dialog box.

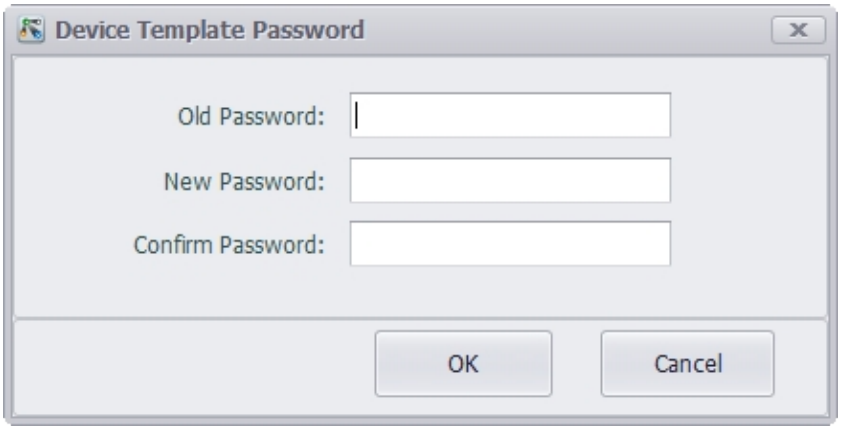

7.Import the device template

Click the Import button to import templates from other device templates files into the currently open template. To import a template that requires a password to open, a password dialog box pops up to prompt the user for a password.

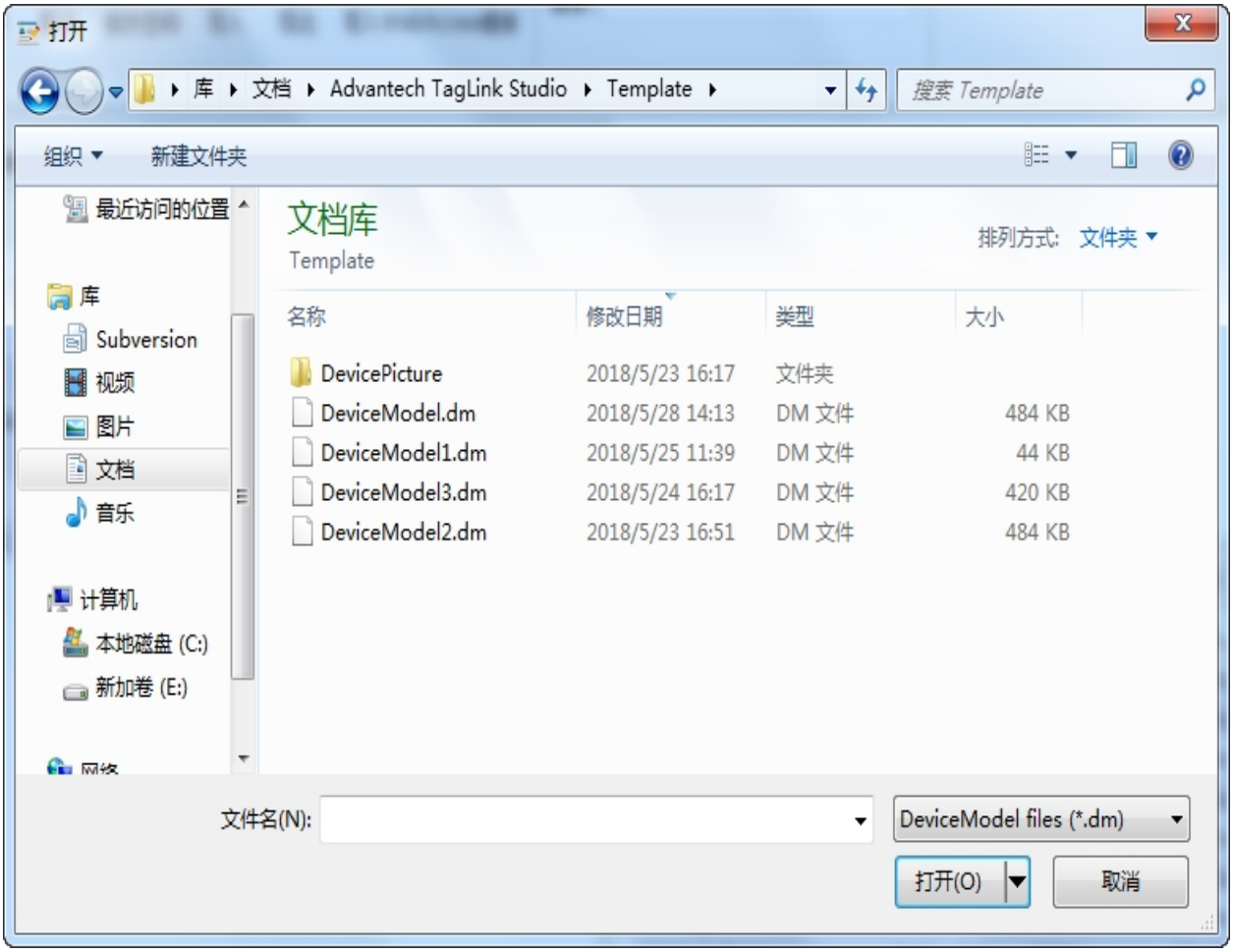

Select to open the template file to be imported, and users can view the template information in the preview panel. Check the template information to be imported. Click the Append button to import the selected template into the current template file, click the Overwrite button to clear the current template and then import the selected template to the current template.

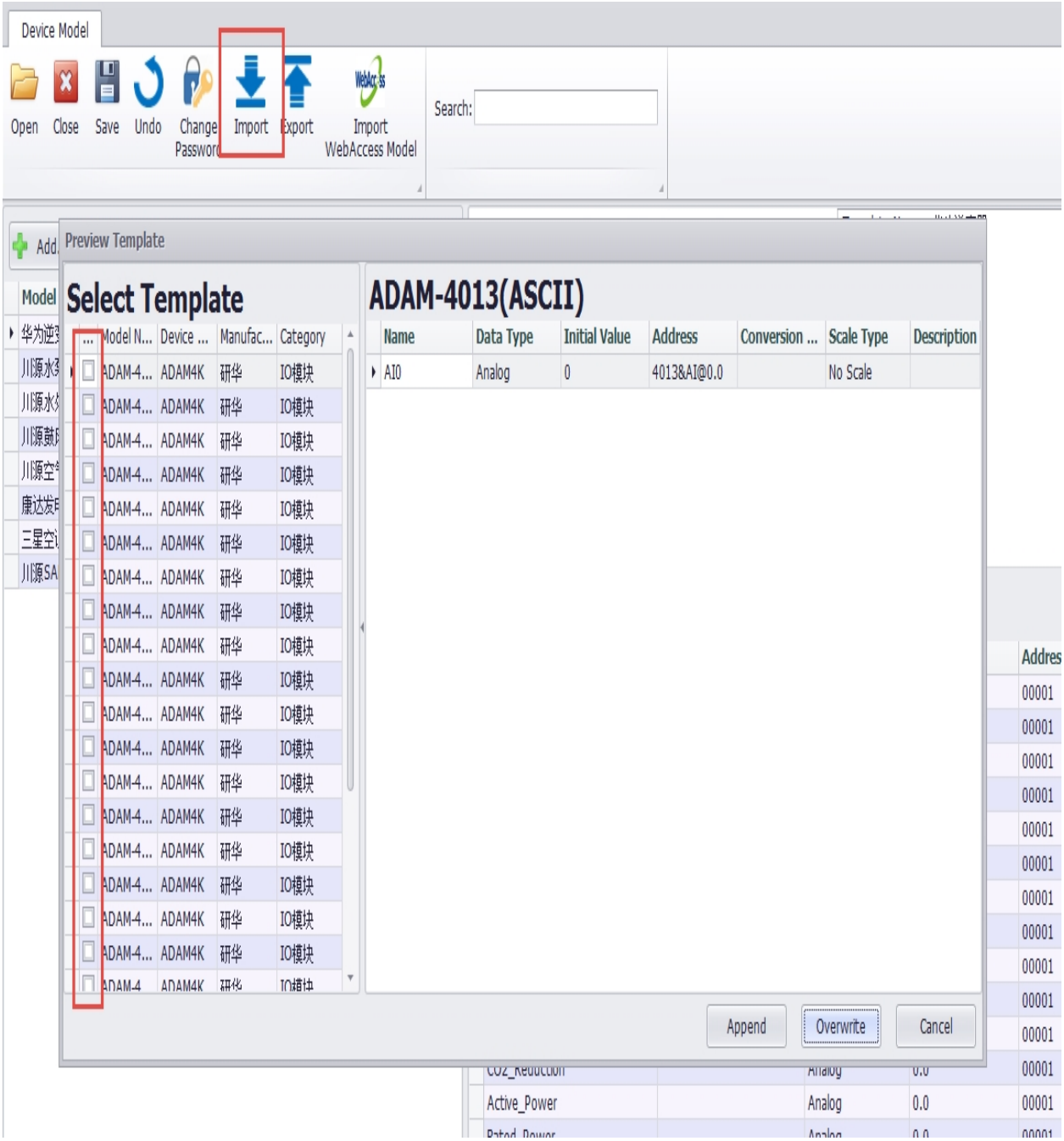

Whether it is append or overwrite, it will judge whether there is a template duplicate name and a tag duplicate name. If there is a duplicate name, it will be highlighted in the preview panel, and you can choose to rename the duplicate template or tag.

Preview Template

Select Template

...	Model Na...	Device T...	Manufac...	Category
	华为逆变器	Modicon	华为	华为模块
	川源水泵	Modicon	川源	川源3
	川源水处...	Modicon	川源	川源3
	川源鼓风机	Modicon	川源	川源3
	川源空气...	Modicon	川源	川源3
	康达发电机	Modicon	康达	康达
	三星空调...	Modicon	三星	三星
	川源SAR...	Modicon	川源	川源3

华为逆变器

Name	Data Type	Initial Value	Address	Conversion ...	Scale Type	Description
Input_Voltage	Discrete	0	00001		No Scale	输入电压
Input_Current	Discrete	0	00001		No Scale	输入电流
Grid_Voltage	Discrete	0	00001		No Scale	电网电压
Grid_Current	Analog	0.0	00001		No Scale	电网电流
Grid_Frequency	Analog	0.0	00001		No Scale	电网频率
DC_Input_Power	Analog	0.0	00001		No Scale	直流输入...
Power_Factor	Analog	0.0	00001		No Scale	功率因数
Internal_Temp	Analog	0.0	00001		No Scale	机内温度
Covert_Efficiency	Analog	0.0	00001		No Scale	转换效率
Daily_Generation	Analog	0.0	00001		No Scale	当日发电量
Cumulative_Ge...	Analog	0.0	00001		No Scale	累计发电量
CO2_Reduction	Analog	0.0	00001		No Scale	二氧化碳...
Active_Power	Analog	0.0	00001		No Scale	有功功率
Rated_Power	Analog	0.0	00001		No Scale	额定功率
Max_Coverter	Analog	0.0	00001		No Scale	最大转换...
Reactive_Power	Analog	0.0	00001		No Scale	无功功率

Append | Overwrite | Cancel

Information

There are duplicate names in the template or tags. Click YES to save the first one, and click NO to save them all and rename them.

Yes | No | Cancel

Model Name	Device Type	Manufacture	Category	Description
华为逆变器	Modicon	华为	华为模块	huawei
川源水泵	Modicon	川源	川源3	Water Pump
川源水处理设备	Modicon	川源	川源3	Water Treatm...
川源鼓风机	Modicon	川源	川源3	Blower
川源空气品质...	Modicon	川源	川源3	Air quality mon...
康达发电机	Modicon	康达	康达	Power Generator
三星空调系统	Modicon	三星	三星	HVAC System
川源SAR表面...	Modicon	川源	川源3	Surface Mecha...
华为逆变器(1)	Modicon	华为	华为模块	huawei

8.Export the device template

Click the Export button to export the currently opened template to a new template file. When exporting, you still need to check the template to be exported in the preview panel, and click the OK button to save the template file.

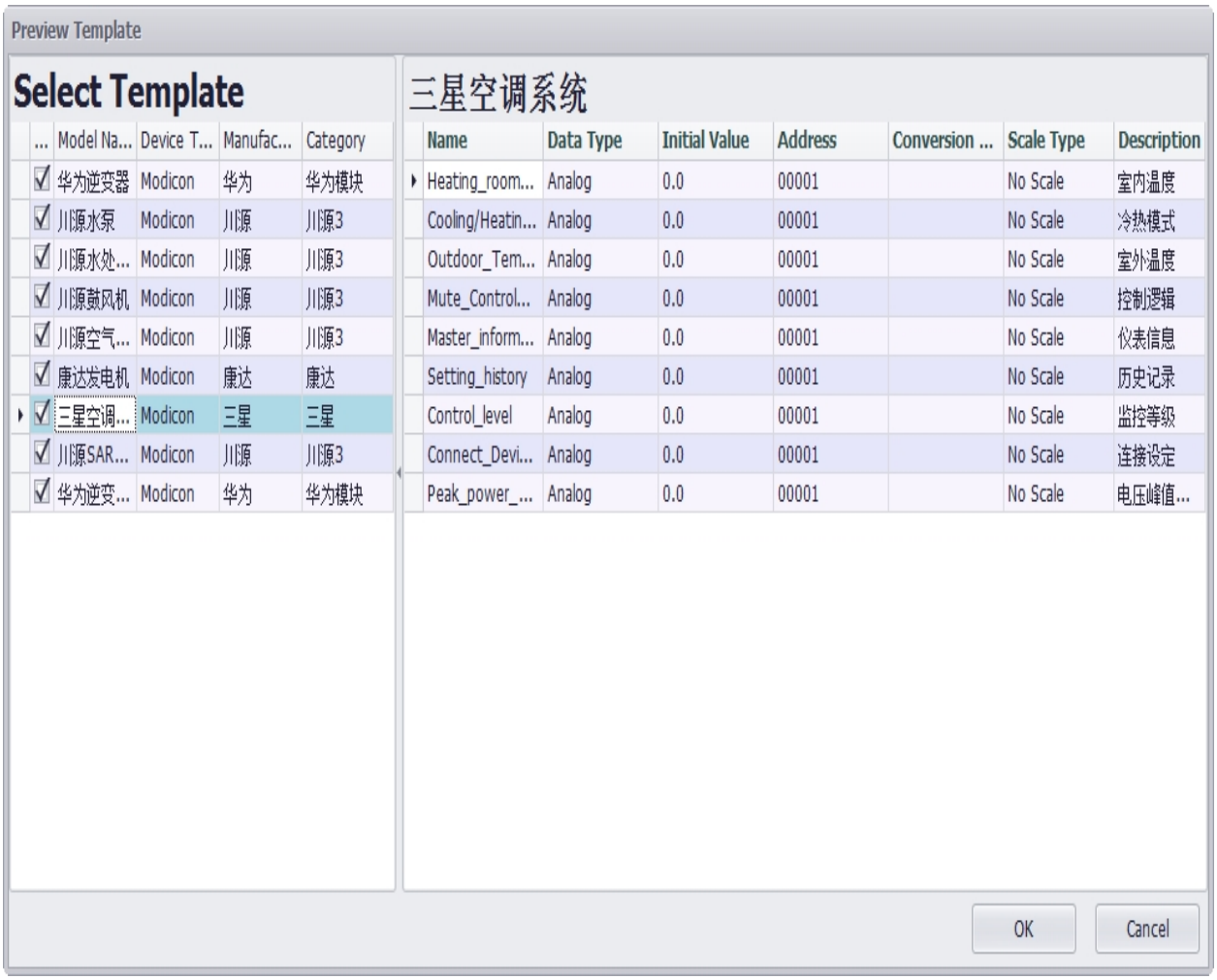

...	Model Na...	Device T...	Manufac...	Category
☑	华为逆变器	Modicon	华为	华为模块
☑	川源水泵	Modicon	川源	川源3
☑	川源水处...	Modicon	川源	川源3
☑	川源鼓风机	Modicon	川源	川源3
☑	川源空气...	Modicon	川源	川源3
☑	康达发电机	Modicon	康达	康达
☑	三星空调...	Modicon	三星	三星
☑	川源SAR...	Modicon	川源	川源3
☑	华为逆变...	Modicon	华为	华为模块

Name	Data Type	Initial Value	Address	Conversion ...	Scale Type	Description
Heating_room...	Analog	0.0	00001		No Scale	室内温度
Cooling/Heatin...	Analog	0.0	00001		No Scale	冷热模式
Outdoor_Tem...	Analog	0.0	00001		No Scale	室外温度
Mute_Control...	Analog	0.0	00001		No Scale	控制逻辑
Master_inform...	Analog	0.0	00001		No Scale	仪表信息
Setting_history	Analog	0.0	00001		No Scale	历史记录
Control_level	Analog	0.0	00001		No Scale	监控等级
Connect_Devi...	Analog	0.0	00001		No Scale	连接设定
Peak_power_...	Analog	0.0	00001		No Scale	电压峰值...

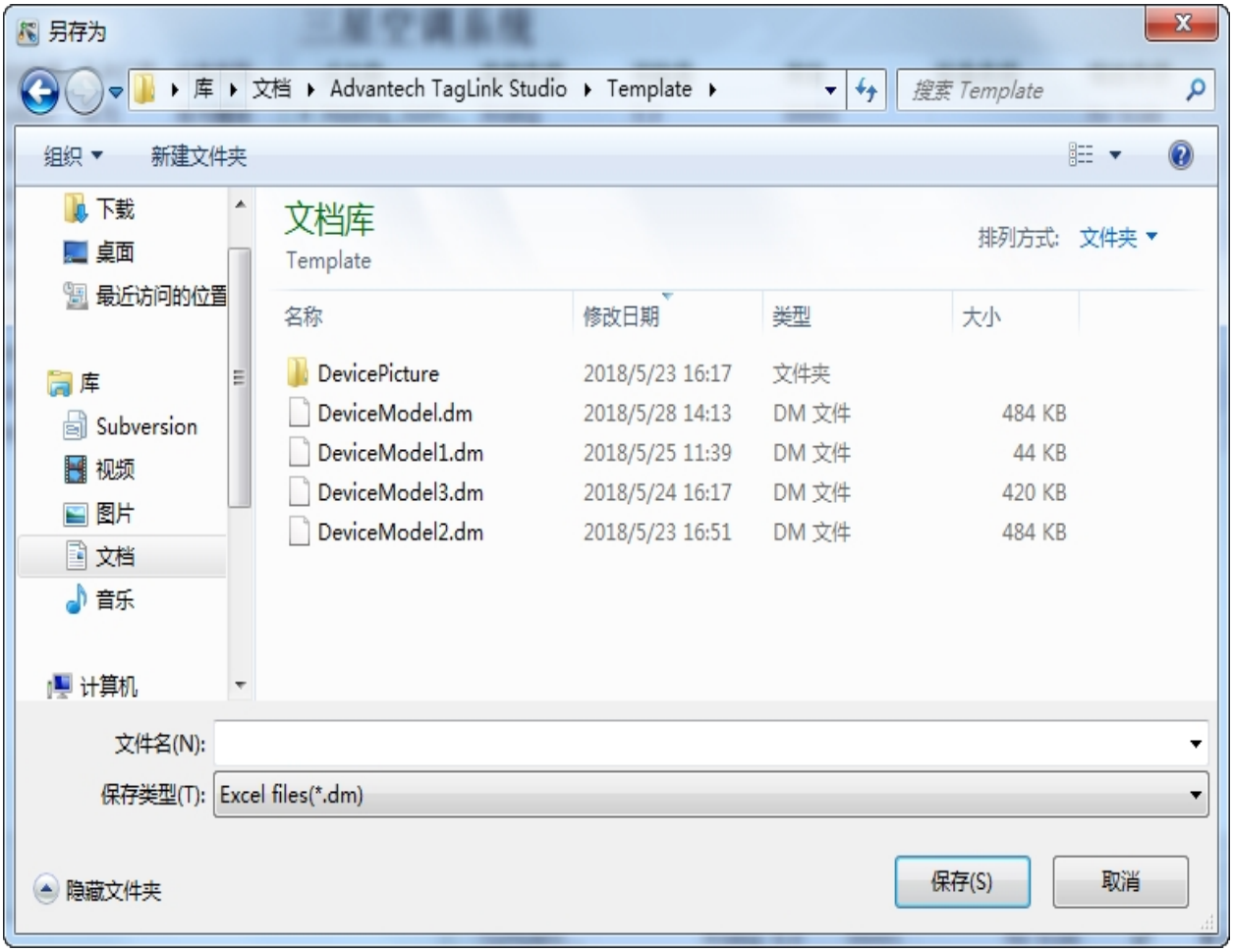

After saving successfully, the preview panel automatically closes.

9.Import Webaccess template

Webaccess template is an access database file in .mdb format. Click the Import Webaccess Template button, select the file to be imported, select the template information to be imported in the preview panel, click the Add button to import the selected template into the current template file, click the Overwrite button will clear the current template. Then import the selected template to the current template.

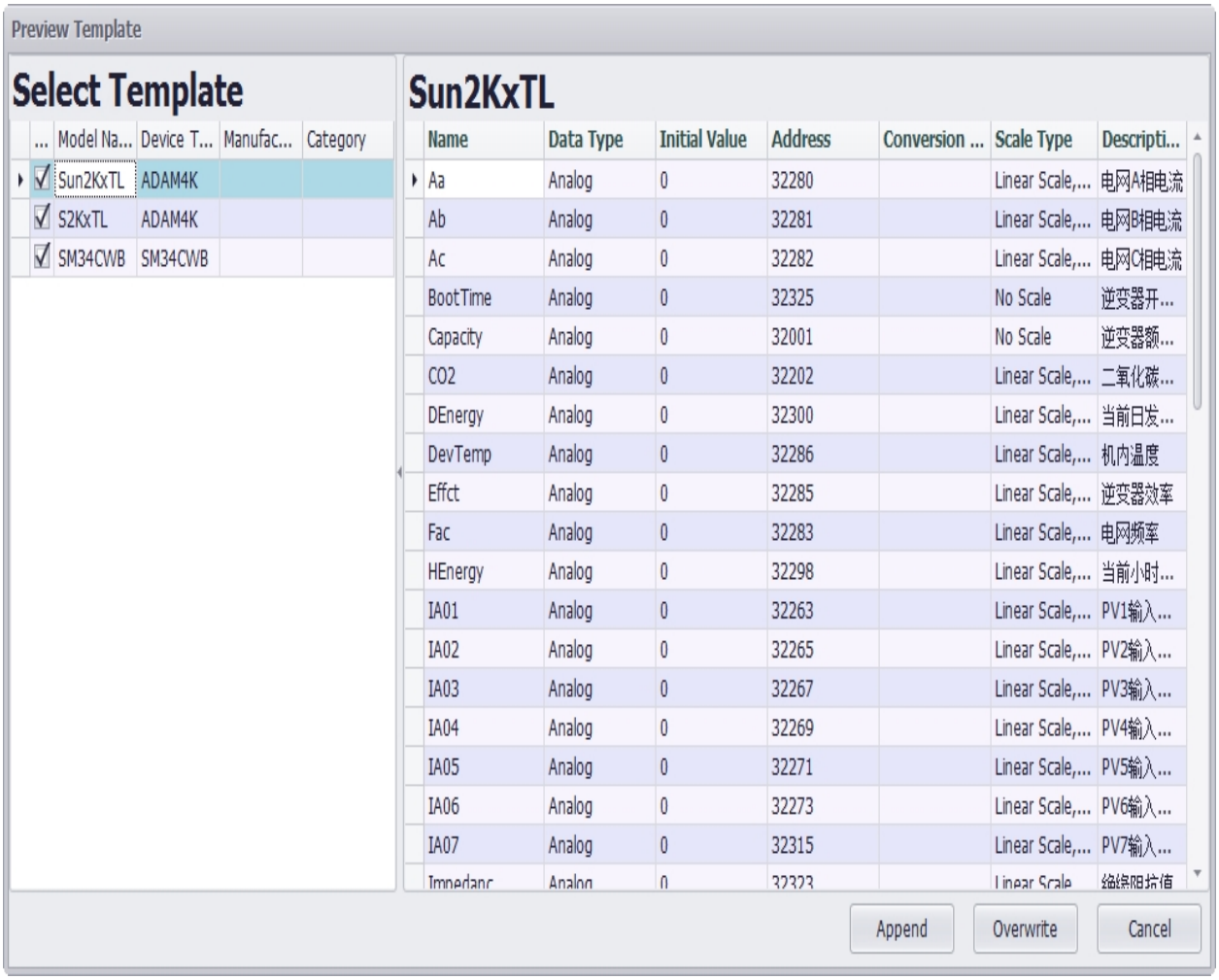

Similar to the import device template file, when importing the Webaccess template, it will also determine whether there is a template duplicate name and a tag duplicate name. If there is a duplicate name, it will be highlighted in the preview panel, and you can choose to rename the duplicate template or Tag.

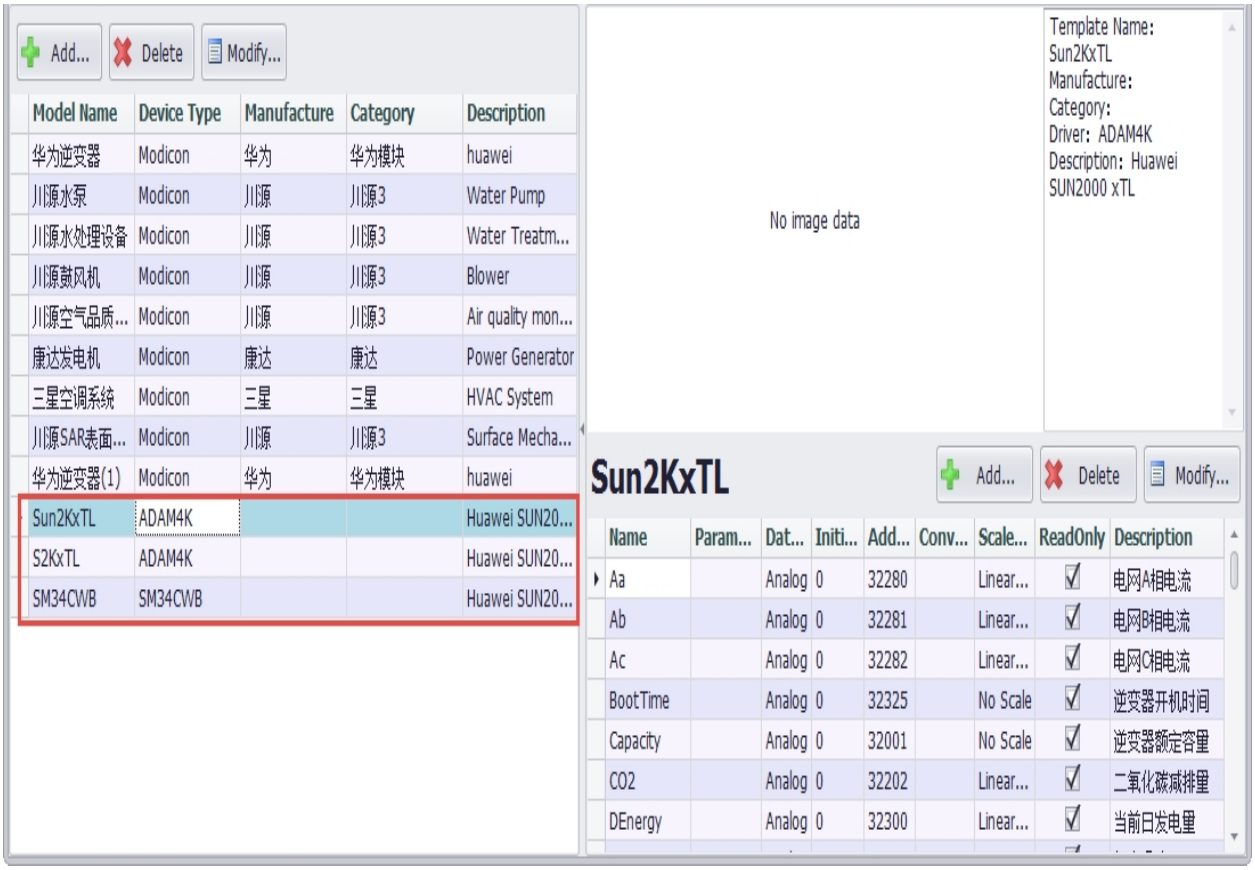

24.2 Use Device Template

1、Check the Use Device Template when adding and modifying devices.

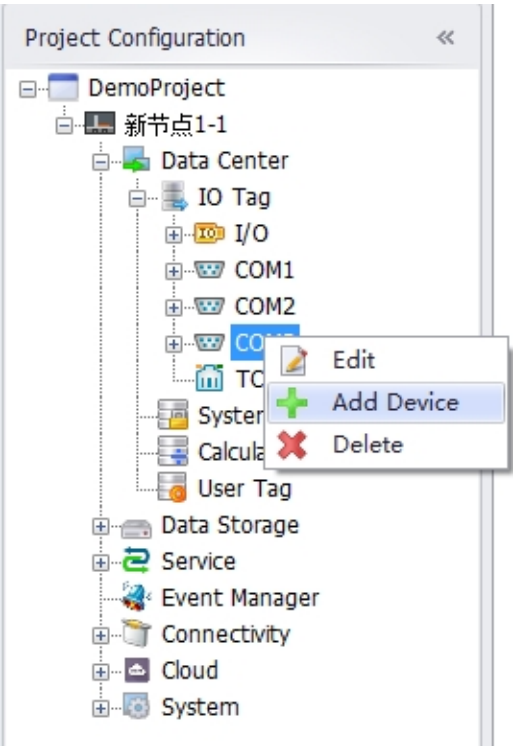

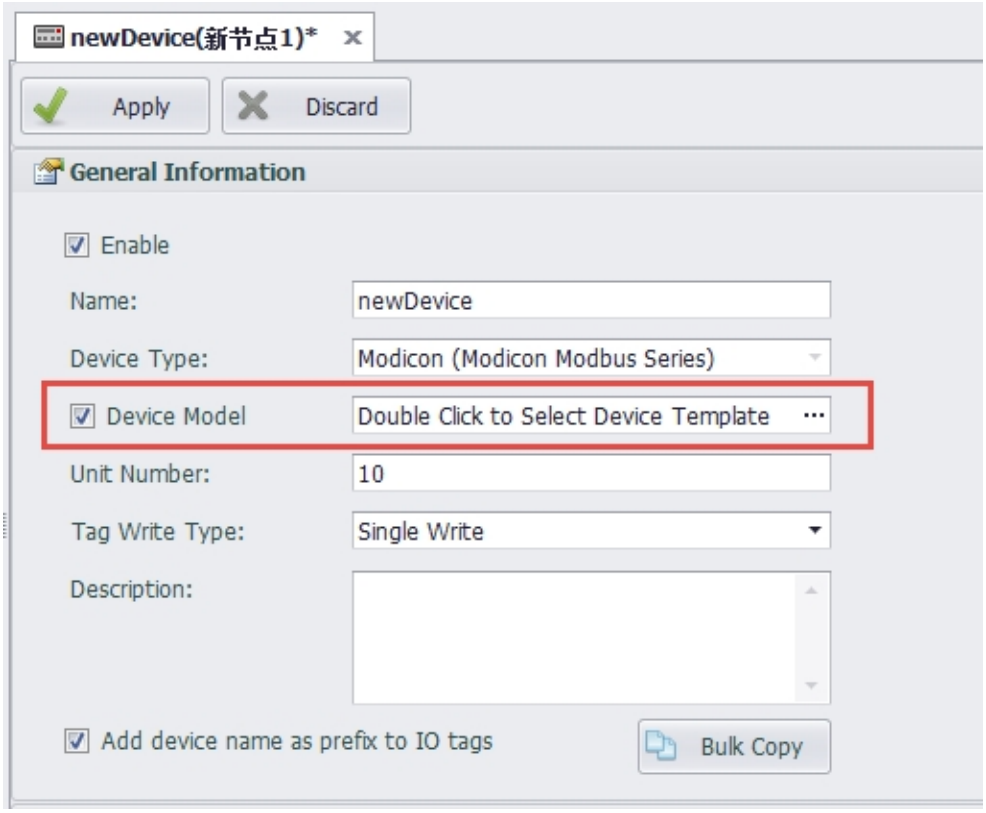

Double-click the device template selection box to bring up the panel to view and select all the device templates in the Default Template and User Template supported by the device driver. The tags under the template can be selected all or part of them.

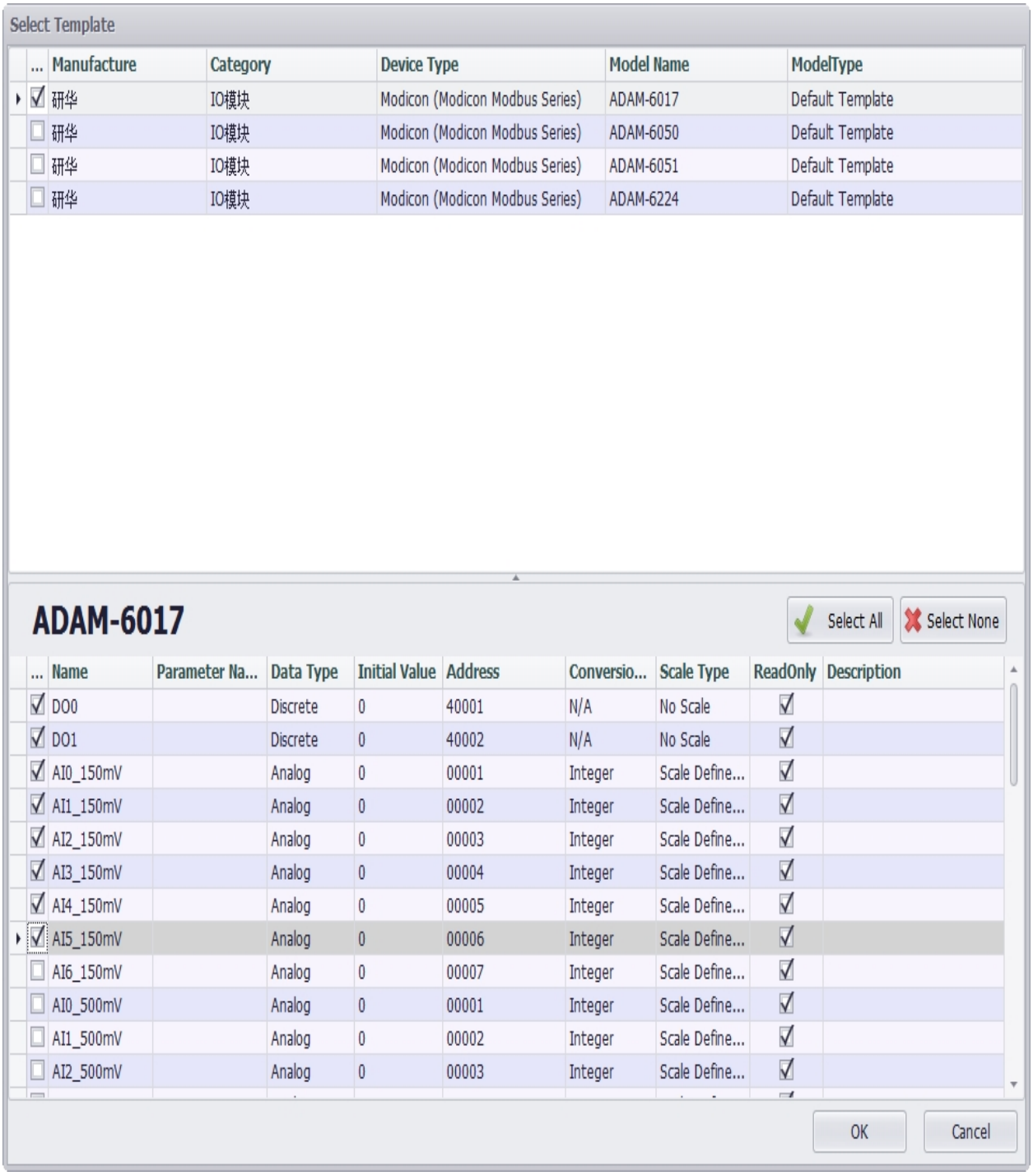

After clicking the OK button, the use template is set for the device. Click the Apply button on the device information page to add or update the device information. At the same time, the selected tag under the selected device template will be automatically added to the IO Tag list under the device.

IO Tag(新节点1-newDevice)

Add... | Delete | Modify... | Save Model

Name	Data Type	Source	Initial Val...	Scan Rate	Address	Conversion...	Scale Type	Description
newDevice:DO0	Discrete	Template: ADAM-6017	0	1	40001	N/A	No Scale	
newDevice:DO1	Discrete	Template: ADAM-6017	0	1	40002	N/A	No Scale	
newDevice:AI0...	Analog	Template: ADAM-6017	0	1	00001	Integer	Scale Defined Input H/L to Span	
newDevice:AI1...	Analog	Template: ADAM-6017	0	1	00002	Integer	Scale Defined Input H/L to Span	
newDevice:AI2...	Analog	Template: ADAM-6017	0	1	00003	Integer	Scale Defined Input H/L to Span	
newDevice:AI3...	Analog	Template: ADAM-6017	0	1	00004	Integer	Scale Defined Input H/L to Span	
newDevice:AI4...	Analog	Template: ADAM-6017	0	1	00005	Integer	Scale Defined Input H/L to Span	
newDevice:AI5...	Analog	Template: ADAM-6017	0	1	00006	Integer	Scale Defined Input H/L to Span	

Click the Add button in the list of IO Tags to add tags customarily, and you can choose to add tags in bulk from the template by clicking the Add from Template button in the Add button drop-down menu.

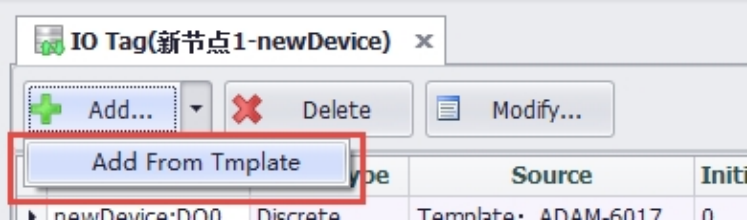

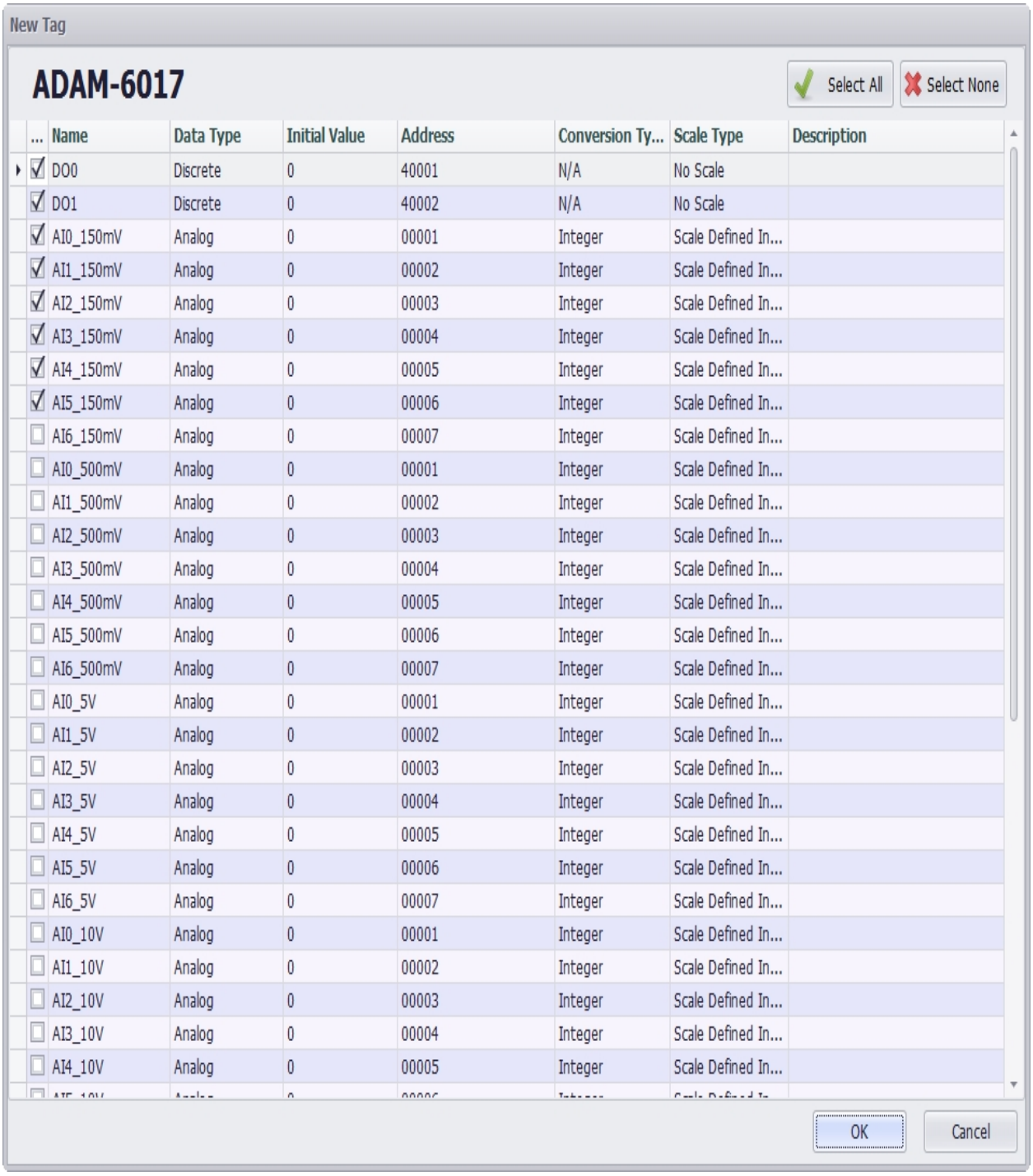

...	Name	Data Type	Initial Value	Address	Conversion Ty...	Scale Type	Description
☑	DO0	Discrete	0	40001	N/A	No Scale	
☑	DO1	Discrete	0	40002	N/A	No Scale	
☑	AI0_150mV	Analog	0	00001	Integer	Scale Defined In...	
☑	AI1_150mV	Analog	0	00002	Integer	Scale Defined In...	
☑	AI2_150mV	Analog	0	00003	Integer	Scale Defined In...	
☑	AI3_150mV	Analog	0	00004	Integer	Scale Defined In...	
☑	AI4_150mV	Analog	0	00005	Integer	Scale Defined In...	
☑	AI5_150mV	Analog	0	00006	Integer	Scale Defined In...	
☐	AI6_150mV	Analog	0	00007	Integer	Scale Defined In...	
☐	AI0_500mV	Analog	0	00001	Integer	Scale Defined In...	
☐	AI1_500mV	Analog	0	00002	Integer	Scale Defined In...	
☐	AI2_500mV	Analog	0	00003	Integer	Scale Defined In...	
☐	AI3_500mV	Analog	0	00004	Integer	Scale Defined In...	
☐	AI4_500mV	Analog	0	00005	Integer	Scale Defined In...	
☐	AI5_500mV	Analog	0	00006	Integer	Scale Defined In...	
☐	AI6_500mV	Analog	0	00007	Integer	Scale Defined In...	
☐	AI0_5V	Analog	0	00001	Integer	Scale Defined In...	
☐	AI1_5V	Analog	0	00002	Integer	Scale Defined In...	
☐	AI2_5V	Analog	0	00003	Integer	Scale Defined In...	
☐	AI3_5V	Analog	0	00004	Integer	Scale Defined In...	
☐	AI4_5V	Analog	0	00005	Integer	Scale Defined In...	
☐	AI5_5V	Analog	0	00006	Integer	Scale Defined In...	
☐	AI6_5V	Analog	0	00007	Integer	Scale Defined In...	
☐	AI0_10V	Analog	0	00001	Integer	Scale Defined In...	
☐	AI1_10V	Analog	0	00002	Integer	Scale Defined In...	
☐	AI2_10V	Analog	0	00003	Integer	Scale Defined In...	
☐	AI3_10V	Analog	0	00004	Integer	Scale Defined In...	
☐	AI4_10V	Analog	0	00005	Integer	Scale Defined In...	

The tag information under the device can be saved as a template on the IO tag list page. Click the Save Template button to pop up the input template information panel. If the user template has an open password set, you will need to enter the open password to save the template.

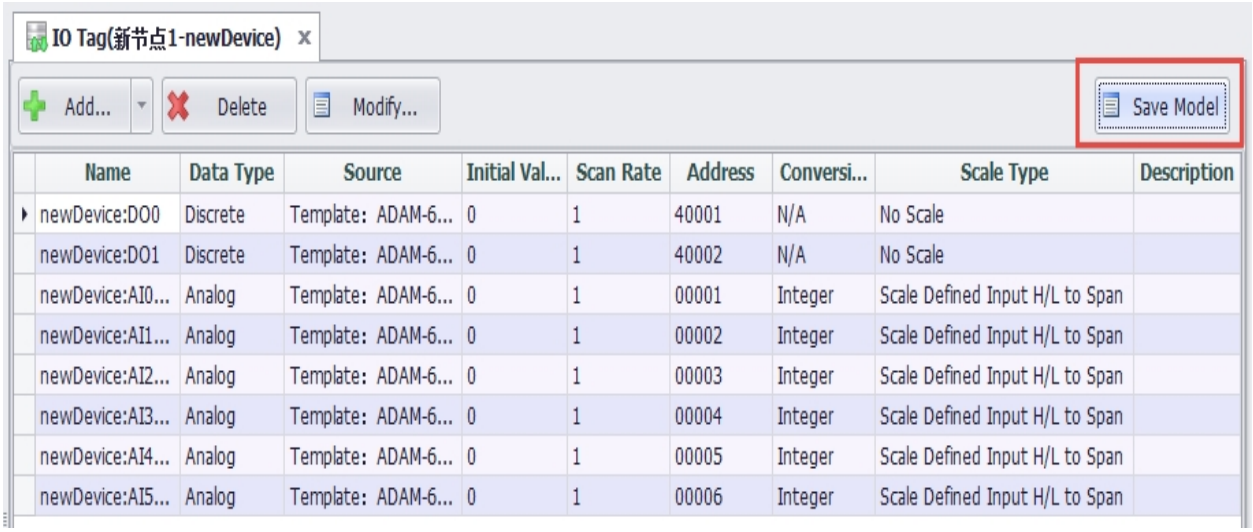

Name	Data Type	Source	Initial Val...	Scan Rate	Address	Conversi...	Scale Type	Description
newDevice:DO0	Discrete	Template: ADAM-6...	0	1	40001	N/A	No Scale	
newDevice:DO1	Discrete	Template: ADAM-6...	0	1	40002	N/A	No Scale	
newDevice:AI0...	Analog	Template: ADAM-6...	0	1	00001	Integer	Scale Defined Input H/L to Span	
newDevice:AI1...	Analog	Template: ADAM-6...	0	1	00002	Integer	Scale Defined Input H/L to Span	
newDevice:AI2...	Analog	Template: ADAM-6...	0	1	00003	Integer	Scale Defined Input H/L to Span	
newDevice:AI3...	Analog	Template: ADAM-6...	0	1	00004	Integer	Scale Defined Input H/L to Span	
newDevice:AI4...	Analog	Template: ADAM-6...	0	1	00005	Integer	Scale Defined Input H/L to Span	
newDevice:AI5...	Analog	Template: ADAM-6...	0	1	00006	Integer	Scale Defined Input H/L to Span	

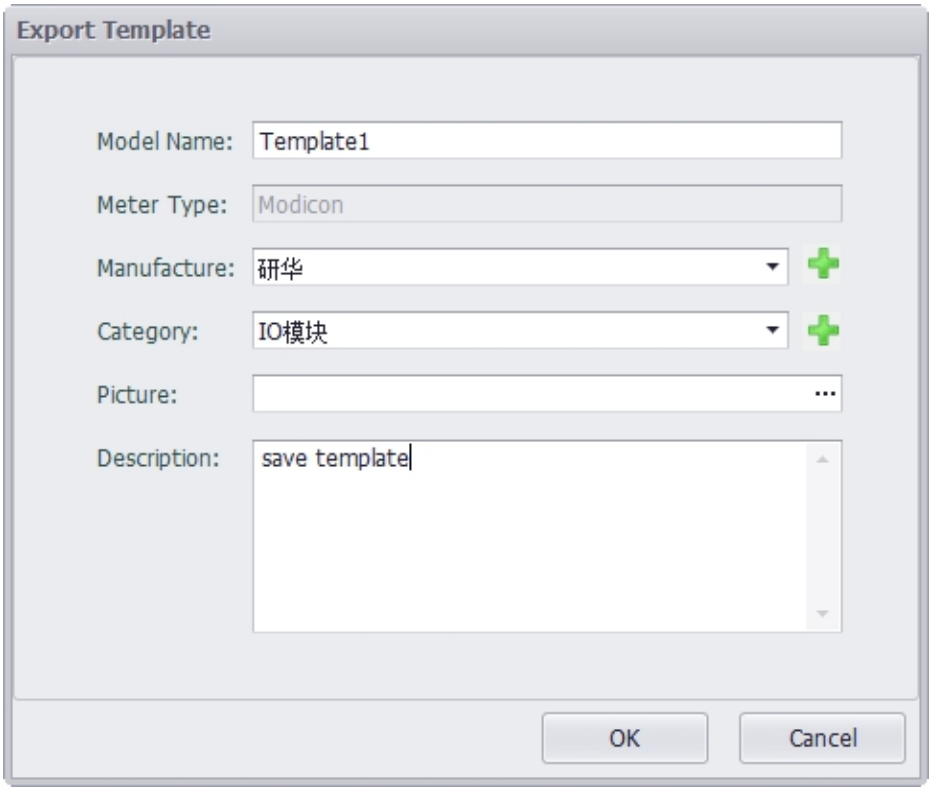

After saving successfully , the newly saved device template information can be viewed in the user template .

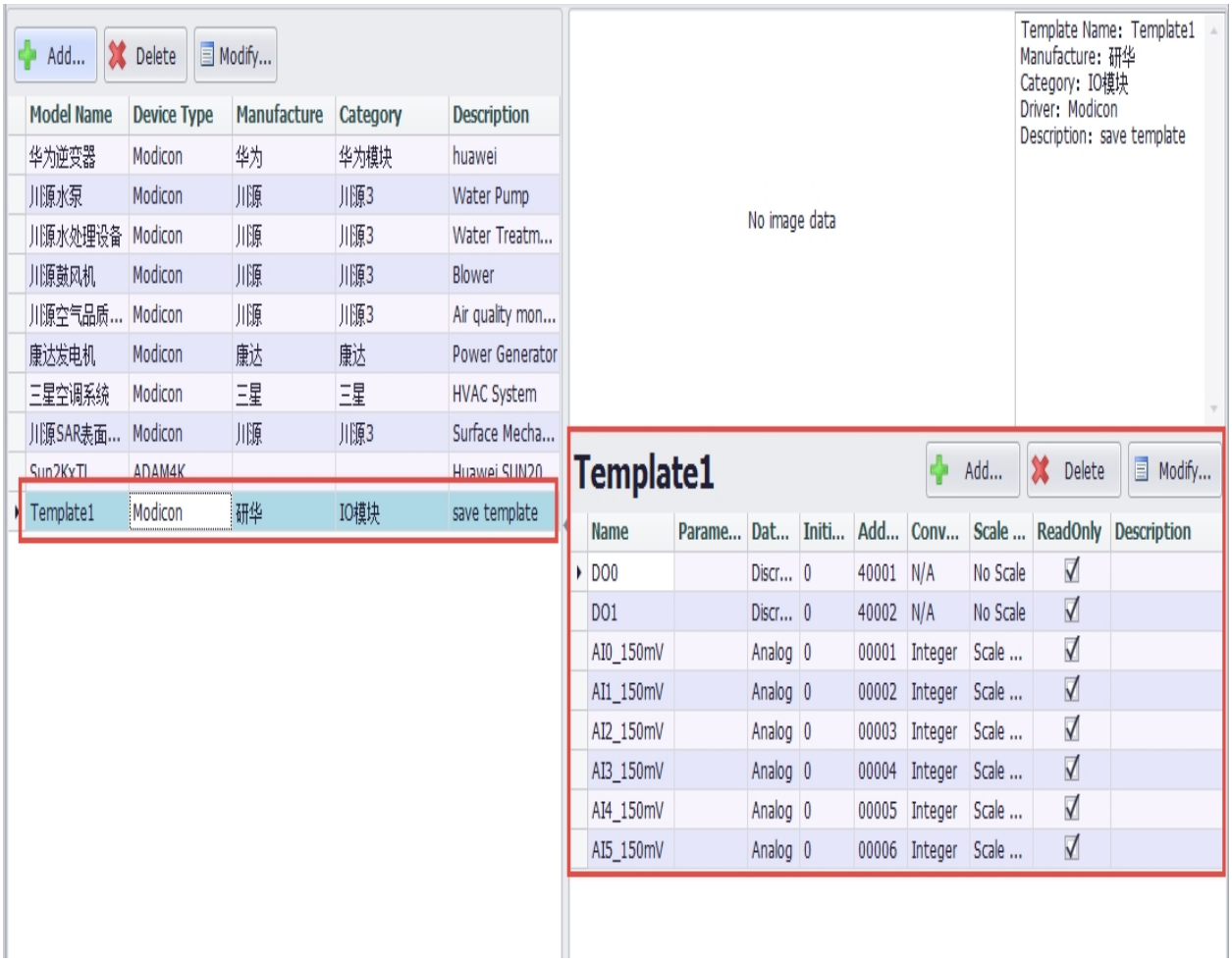
Add...
Delete
Modify...
Model Name
Device Type
Manufacture
Category
Description
华为逆变器 Modicon 华为 华为模块 huawei
川源水泵 Modicon 川源 川源3 Water Pump
川源水处理设备 Modicon 川源 川源3 Water Treatm...
川源鼓风机 Modicon 川源 川源3 Blower
川源空气品质... Modicon 川源 川源3 Air quality mon...
康达发电机 Modicon 康达 康达 Power Generator
三星空调系统 Modicon 三星 三星 HVAC System
川源SAR表面... Modicon 川源 川源3 Surface Mecha...
Template1 Modicon 研华 IO模块 save template
No image data
Template Name: Template1
Manufacture: 研华
Category: IO模块
Driver: Modicon
Description: save template
Template1
Add...
Delete
Modify...
Name
Parame...
Dat...
Initi...
Add...
Conv...
Scale ...
ReadOnly
Description
DO0 Discr... 0 40001 N/A No Scale
DO1 Discr... 0 40002 N/A No Scale
AI0_150mV Analog 0 00001 Integer Scale ...
AI1_150mV Analog 0 00002 Integer Scale ...
AI2_150mV Analog 0 00003 Integer Scale ...
AI3_150mV Analog 0 00004 Integer Scale ...
AI4_150mV Analog 0 00005 Integer Scale ...
AI5_150mV Analog 0 00006 Integer Scale ...

25. DataLogger configuration

DataLogger is the software module that implements historical data storage on EdgeLink.

The DataLogger module uses SQLite as the base storage medium, saves the data in the "Tag historical data table", and saves the data in minutes, hours and days three historical data tables.

25.1 DataLogger Parameter Configuration：

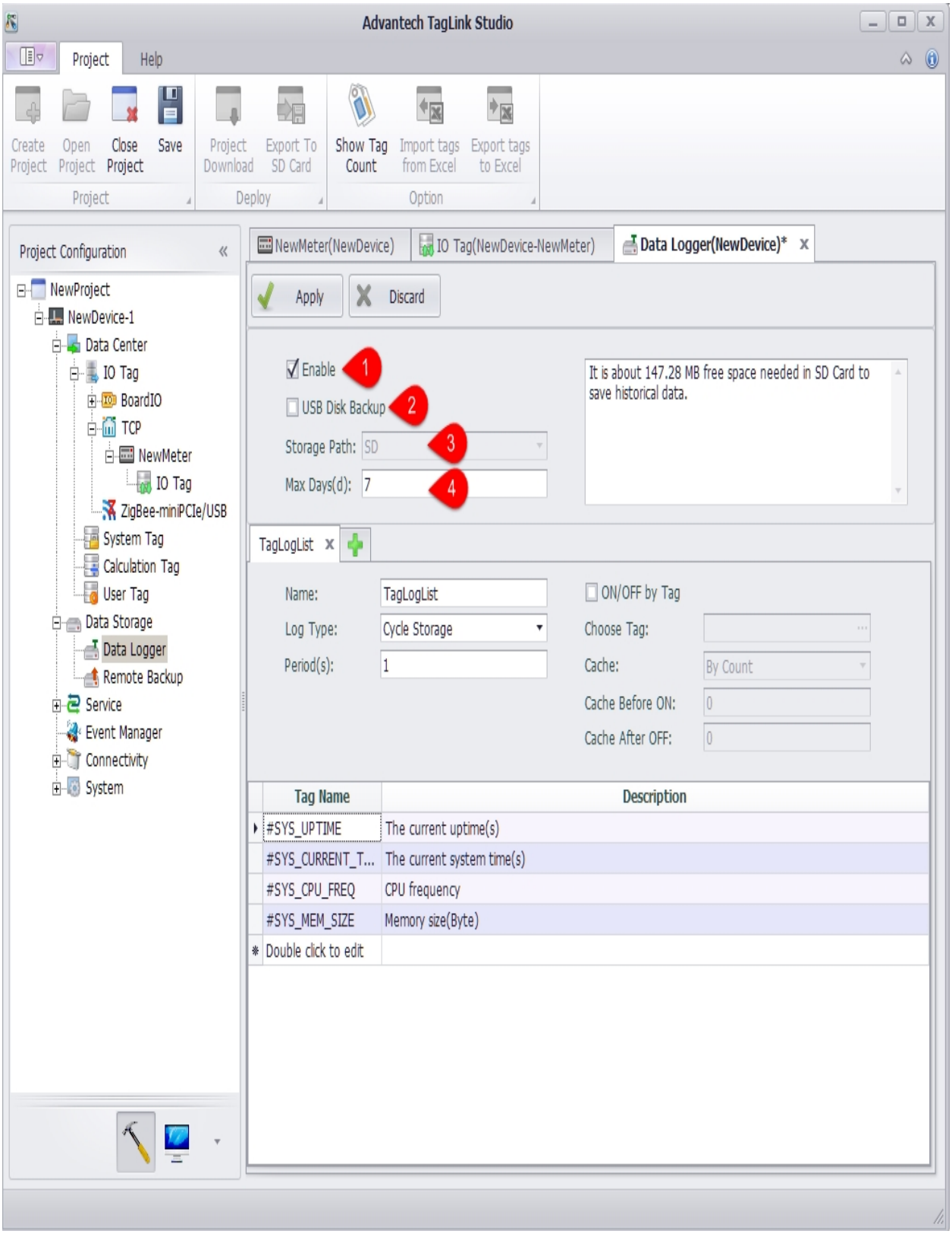

1. Enable: select this item to enable data storage;

2. USB Disk backup: select this item, the existed historical data will be copied into the USB disk from SD card only when the system detects an insertion event. The newly added historical data is still stored in the SD card.
3. Storage address enabled: the location of the data store is stored on the SD card by default. **The SD card must be installed before using DataLogger function**;
4. Save the number of days (days): the maximum number of days of historical data is 7 days by default. If the number of days saved is exceeded, the system will automatically delete the earliest stored data.

25.2 Storage group parameter configuration：

Tag values can be stored in a data table in a variety of ways depending on the configuration of the storage group

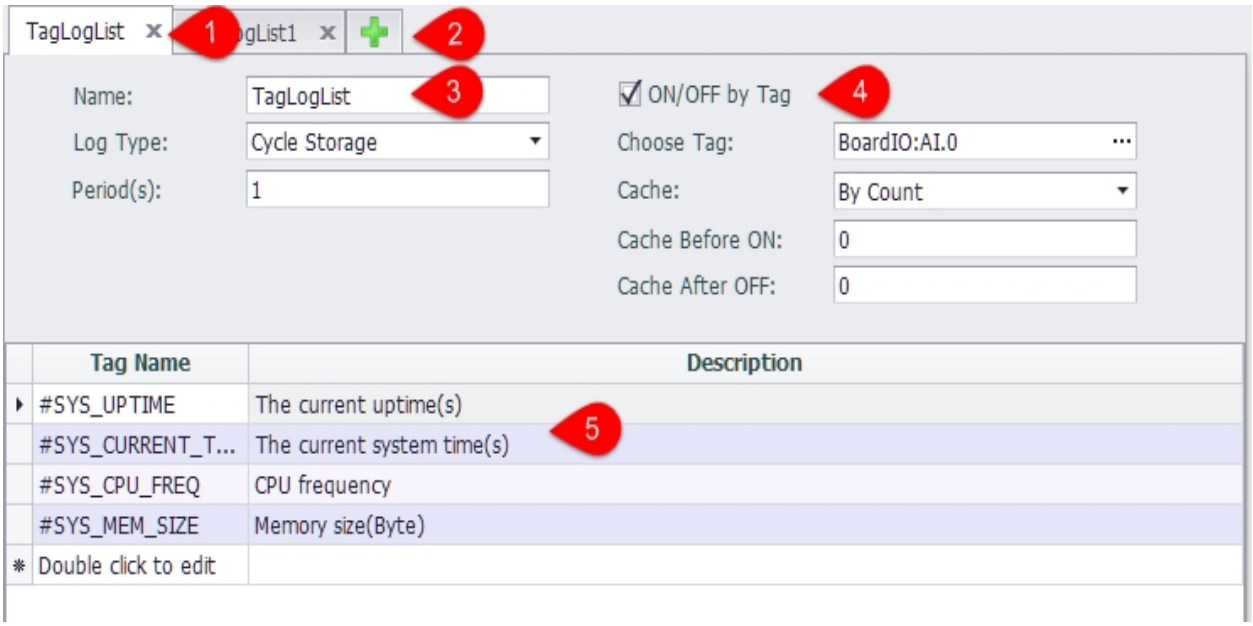

1. The storage group configures the Tab page, and the user can click "x" to close the current configuration page.
2. Users can click "+" to add storage groups
3. The basic parameters of a storage group:
   - Name: the name of the storage group, which is used only to distinguish storage groups
   - Storage mode: you can select cycle storage and change storage.
   - Period needs to be configured when selecting cycle storage.

4. The user can select a tag to control the current storage group ON and OFF. When the Tag value is 0, the storage group is not enabled, and the storage group is enabled when the rest of the values are present.
   - Select the control tag: select a tag in the Data Center as the control tag.
   - Cache mode: when the control tag ON and OFF, it will cache a certain amount of data. In the cache mode, you can choose to cache log information by count or time.
   - Cache before ON: some Tag data is cached before the storage group starts its storage
   - Cache after OFF： after the storage group stops storage, some Tag data is stored.
5. Edit the tags to be stored in the list， and the total number of tags stored in all storage groups is limited to 200.

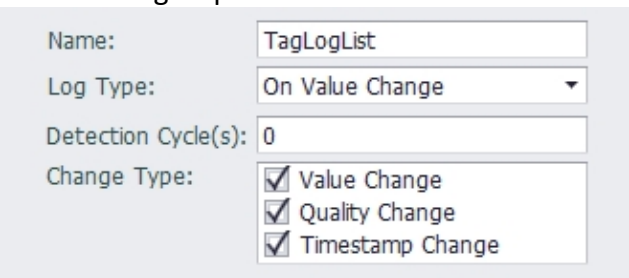

When the storage mode is selected as the change storage, it is necessary to configure " Detection Cycle " and " Change Type ". The time of each " Change Type " after the storage group is enabled is to detect whether the tags in the storage group and the attributes selected in the " Detection Cycle " are consistent with the values saved after the last detection cycle. If there is a change, it will be stored in the data table.

When the value of " Change Type " is 0, it will be immediately stored in the data table when the change of the tag attribute is detected.

25.3 Edit the storage tag

Double-click on the last line in the tag name column to add the storage tag, and double-click the added Tag to modify. To delete the Tag, right-click on the Tag line that you want to delete, and click the delete button on the pop-up toolbar to remove the current Tag.

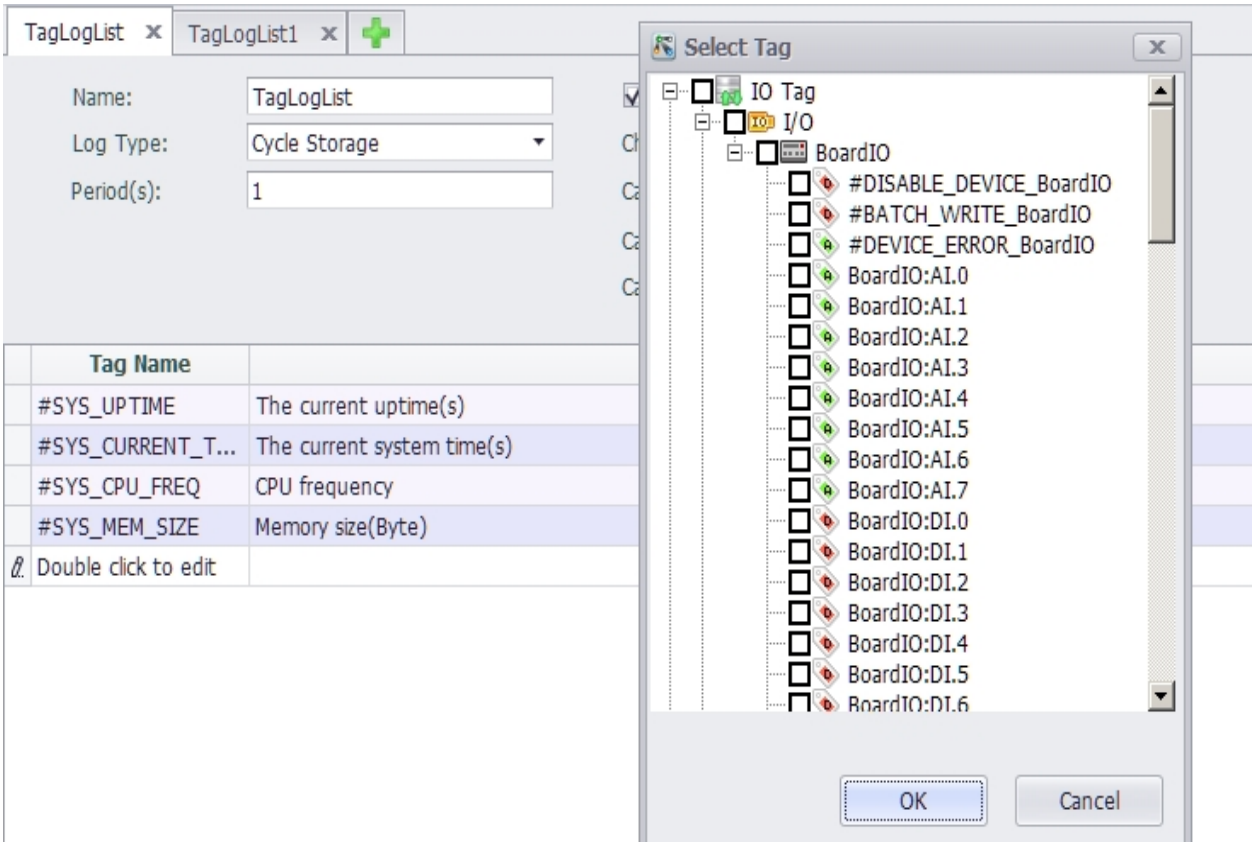

Note! Tags are added to a storage thread and cannot be added to other storage threads

25.4 Error code information of #DATALOG_ERROR

When the value of #DATALOG_ERROR is 0, it means that there is no error in the program.

Error 1 ~ 9 are critical errors

```
1: DataLogger is not enabled.
2: Storage path is invalid.
3: DataLogger SDK initialize Storage path failed.
4: DataLogger SDK initialize failed.
5: Failed to allocate memory at DataLogger startup.
6: Failed to initialize the logging thread at DataLogger startup.
7: Open Control Tag failed.
8: Read Control Tag value failed.
9: Add Tag to data center failed.


257: Insufficient storage space. The safety space is 50Mb.
512 ~ 767: Insert value to DataLogger SDK value cache failed.
```

```
768 ~ 1023: DataLogger SDK write values to storage failed.
1024 ~1279: DataLogger SDK reposition the write file failed while writing values to storage.
```

26. Data Backup

In EdgeLink Studio, users can set the historical data for the specified tag to be stored. According to the set storage method, historical data will occupy some of the SD card or U disk space.With the increase of running time, the historical data will be more and more.To improve the backup performance and security of historical data, users can backup huge amounts of data to other servers remotely.

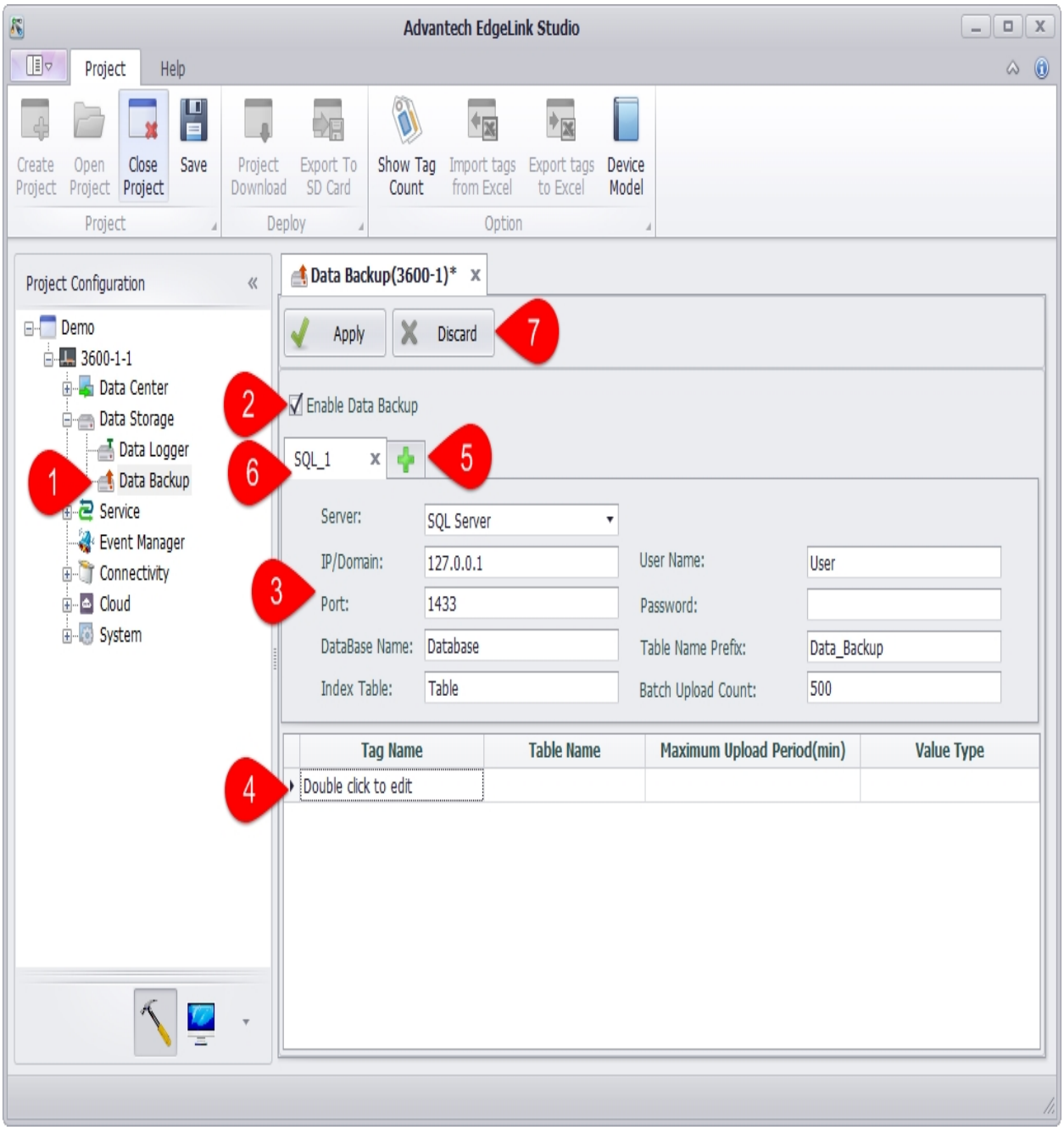

1.Open the "Data backup" page.

2.Select Enable Data Backup.

3.Fill in data backup settings.

4.Select the tags to be backed up and other necessary information.

5.Click the "+" button to add a backup setting.

6.Click the "×" button to delete a backup setting.

7.Click Apply to complete the configuration.

Currently, data backup is divided into SQL Server and FTP Server according to the type of server used:

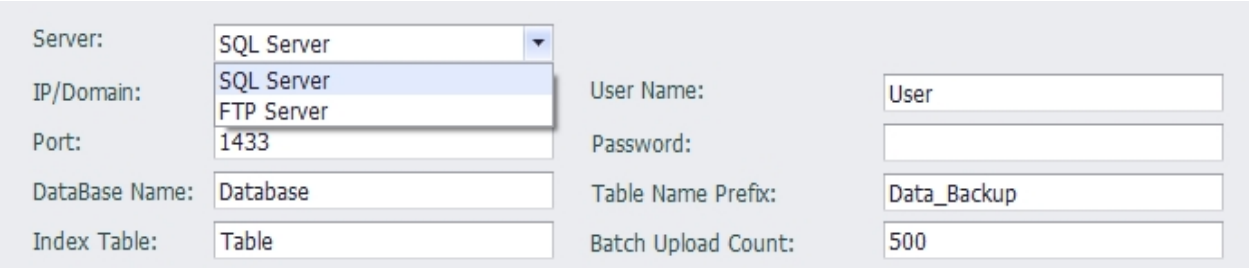

After the content to be backed up (such as a tag) has been added to the backup list under the connection, the server type cannot be modified; after all the contents in the backup list have been deleted, the server type can be modified.

26.1 SQL Server Method

In the data backup settings area, select Server Type as SQL Server to back up the selected tag data in ODBC mode. The information you need to fill out includes:

IP/Domain: The IP address or domain name of the backup server.

Port: The port number of the database.

DataBase Name: The name of the database that already exists on the connected server side.

Index Table: Custom table name. The table will be automatically generated in the SQL server, and the last time of each upload tag will be recorded in the table for the data store and forward.

User Name: The username to log in to the remote server.

Password: The password to log in to the remote server.

Table Name Prefix: Used to automatically create a database table by table name in the connected database.

Batch Upload Count: The default limit for allowing the client to upload data each time is 500. That is, the system queries the cached 500 data and uploads them to the server in batches.

In the tag list, double-click on the blank row of the tag name column, and you can add the tags included in this backup.

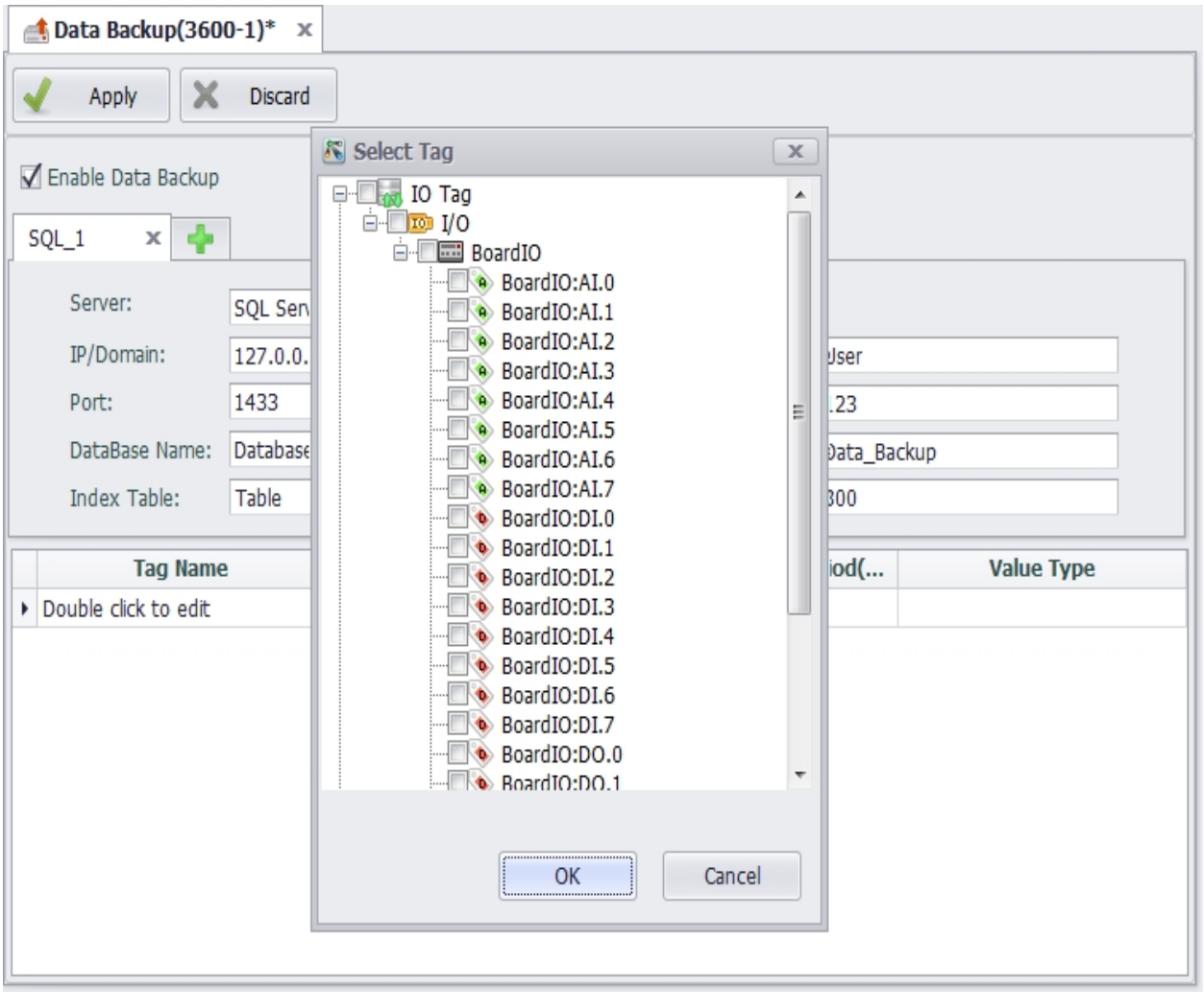

A tag is saved as a database table during backup. By default, the "table name prefix _tag name" is used as the table name stored in the tag. To distinguish the storage table of the same name tag, you can specify different contents for the "table name prefix" in different connections, or modify the table name column by yourself. If the table name prefix and the tag are the same, the system will automatically rename the table name.

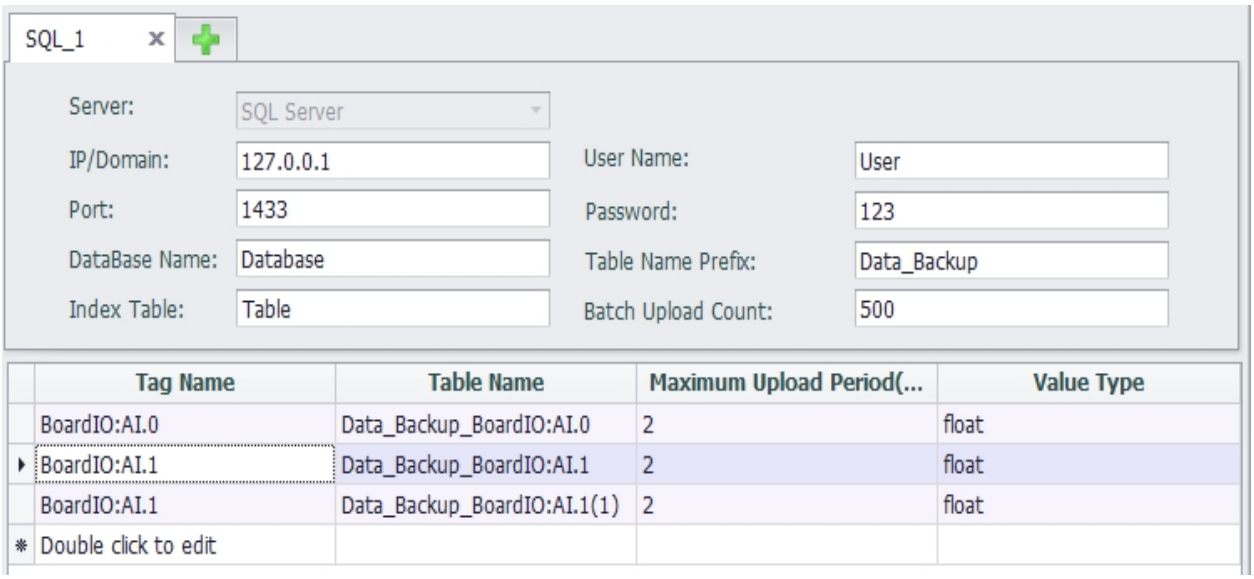

The default maximum upload period of the tag is 2 minutes. It is compatible with the “batch upload count”. New data is not queried beyond the maximum upload period, and if the single maximum upload limit is not reached, the data cached at this time will be uploaded to the server.

The tag storage value type is the format of the stored data. The default value type is float, and can be saved as float, int, big int, navarchar, bit type.

Users can modify the "table name", "maximum upload period", and "value type" in the tag list as needed.

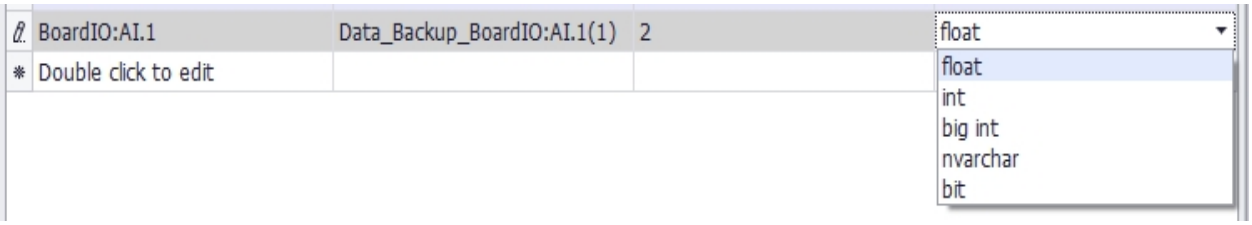

If the "TagLogger" function is unavailable or the stored Tag is not specified in "TagLogger", a dialog box will pop up and indicate that the user should set the "TagLogger" function before setting the backup tag when adding the tag to data backup. ***

26.2 MySQL Server Method

In the data backup settings area, select Server Type as MySQL Server to back up the selected tag data in MySQL mode. The information you need to fill out is same as SQL Server.

26.3 ORACLE Method

In the data backup setting area, select Server Type as ORACLE Server to back up the selected tag data by ORACLE. The information you need to fill out includes:

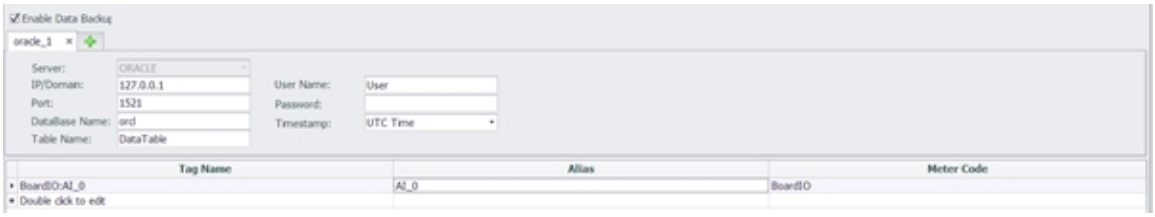

1. IP/Domain：The IP address of the database, where the domain mode is not tested.
2. Port：The port that the database listens to. When the database is installed, the default is 1521. If there is no modification when configuring the database, the default is 1521.
3. DataBaseName：The instance name of the Oracle database . The name of this instance is orcl by default during installation. If there are changes during the installation process, please use the custom instance name.
4. TableName: The table in Oracle that stores data. This version of the data upload mechanism is that all data that needs to be backed up on the device side is stored in this table on the database side. The database does not need to be created manually. When the device uploads data, the table will be created

automatically if it does not exist, and must start with a letter. Table 2 is the table structure.

	COLUMN_NAME	DATA_TYPE	NULLABLE	DATA_DEFAULT	COLUMN_ID	COMMENTS
1	RECDATETIME	DATE	No	(null)	1	(null)
2	METERCODE	VARCHAR2(20 BYTE)	No	(null)	2	(null)
3	ATTRCODE	VARCHAR2(20 BYTE)	No	(null)	3	(null)
4	VALUE	FLOAT	No	(null)	4	(null)

- RECDATETIME field：Tag timestamp，stored in Date format.
- METERCODE field：Corresponds to the MeterCode in table 1, same as in Tagname.
- ATTRCODE field: Corresponds to the Alias content in Table 1.
- VALUE field：Tag value.

The rules for defining transmission fields are as follows:

- Tag name format：devicename:tagname . Tagname automatically corresponds to the field Alias，and devicename corresponds to the field metercode.
- When the tag name format is tagname, Tagname automatically corresponds to the field Alias, the field metercode can be empty, and the field Alias cannot be empty

5. UserName and Password are the credentials for remote login to oracle.
6. Timestamp: The type of time stored in the RECDATETIME field in the database table. Local time and UTC time can be selected. The table storing the timestamp of the tag value cannot be customized. When the device connects to the database, the FORRECORDTIME table will be created by default to store the last uploaded timestamp of the tag, which is used for the device's data resume function.

26.4 FTP Server Method

In the data backup setting area, select Server Type as FTP Server to back up the selected tag data by FTP. The information you need to fill out includes:

IP/Domain: The IP address or domain name of the backup server.

Port: The port number of the database.

User Name: The username to log in to the remote server.

Password: The password to log in to the remote server.

Upload Interval: The interval at which the device uploads files to the server. The default is 5 minutes.

Whether to enable active mode: whether the mode of connecting to the server is active. FTP supports two modes, one is Standard (PORT), and the other is Passive (PASV). In active mode, the FTP client sends a PORT command to the FTP server. In passive mode, the FTP client sends a PASV command to the FTP server. Active mode is not enabled by default, ie passive connections are used.

Whether to enable upload from break: For files that are incompletely transmitted due to network reasons during transmission, continue to transmit or delete incomplete files and retransmit after network recovery. Consider that some servers do not support this feature and are not enabled by default.

File name prefix: Multiple users or multiple devices transmitting to the same server at the same time will result in consistent file name conflicts, prefixing the file names for differentiation.

Column type: Click on the blank line in the "column type" in the list, you can choose to add a column of data to the backup FTP file. The optional types include "tag" and the corresponding "row index", "local time", and "UTC time" when the tag is stored.

Format: Only for the format of "serial number", "local time", "UTC time".

Column Name: Users can rename the name of the data column that needs to be stored.

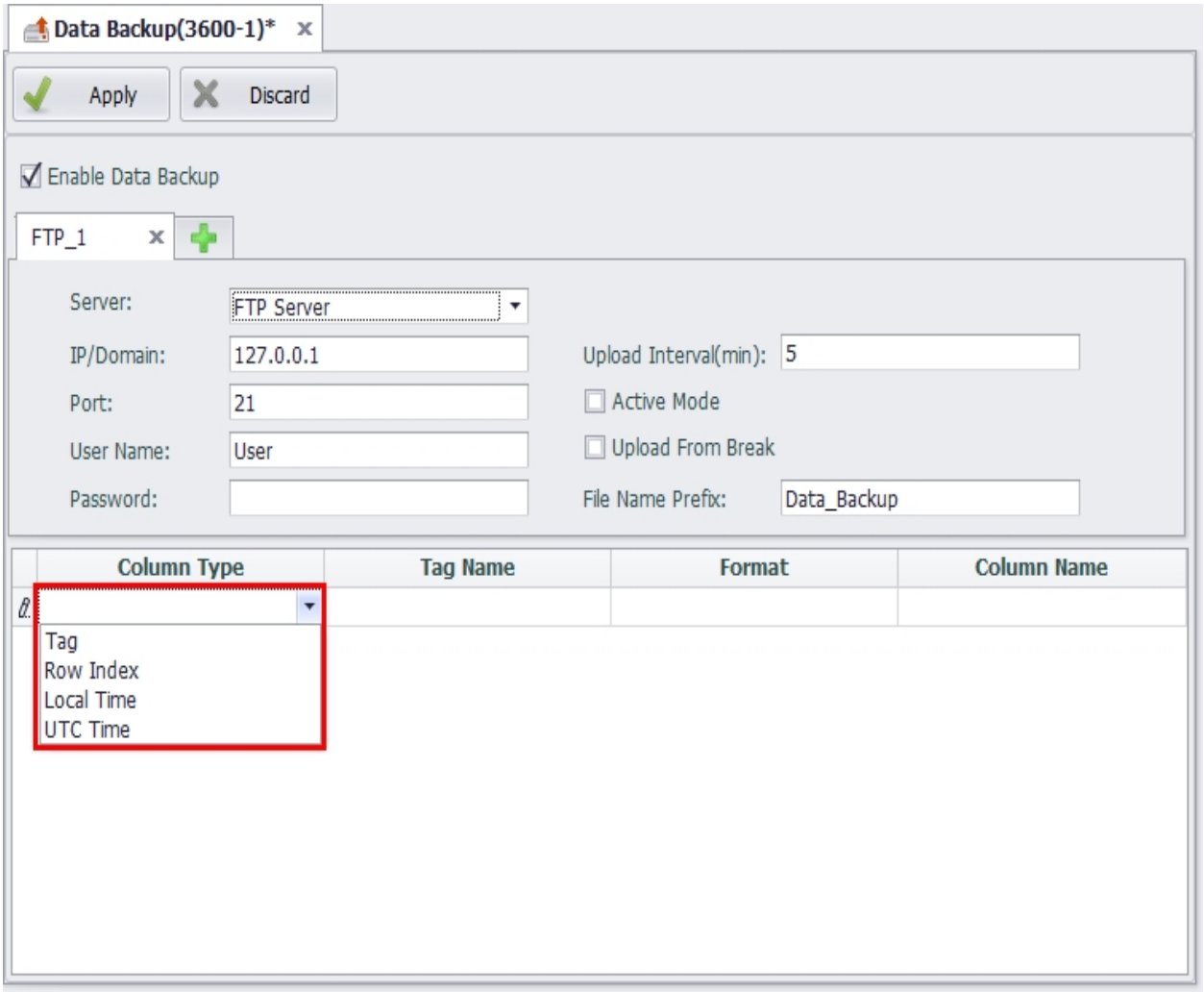

Tag: When the selected column type is "tag", the user can select the tag to be backed up in the pop-up dialog box and modify the "column name" in the list. The contents of the data will be displayed in the FTP file according to the "column name" set by the user.

Row Index: When the selected column type is "serial number", the user can modify the "format" and "column name" in the list. The "format" should be filled with an integer greater than 0, indicating the index value of the first row of the backup data.

Local Time or UTC Time: When the selected column type is "local time" or "UTC time", the default saved data format is "% F% T". Users can set the time format of the backup in the pop-up dialog box. The code in different time formats is given in the date list at the bottom of the window, and an example of the time format is shown in "Save as". Users can use the various formats in the date list. Specify the time format and click the OK button, and the "time format" code will appear in the list, where the user can modify the "column name" that is saved by the time column.

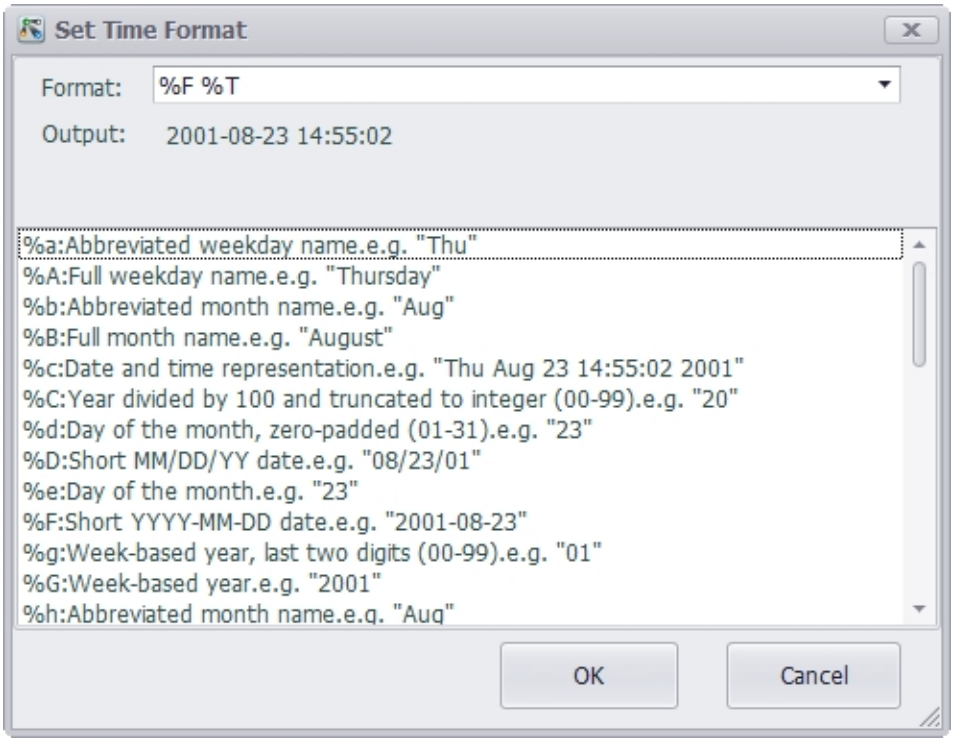
Set Time Format
Format: %F %T
Output: 2001-08-23 14:55:02
%a:Abbreviated weekday name.e.g. "Thu"
%A:Full weekday name.e.g. "Thursday"
%b:Abbreviated month name.e.g. "Aug"
%B:Full month name.e.g. "August"
%c:Date and time representation.e.g. "Thu Aug 23 14:55:02 2001"
%C:Year divided by 100 and truncated to integer (00-99).e.g. "20"
%d:Day of the month, zero-padded (01-31).e.g. "23"
%D:Short MM/DD/YY date.e.g. "08/23/01"
%e:Day of the month.e.g. "23"
%F:Short YYYY-MM-DD date.e.g. "2001-08-23"
%g:Week-based year, last two digits (00-99).e.g. "01"
%G:Week-based year.e.g. "2001"
%h:Abbreviated month name.e.g. "Aug"
OK
Cancel

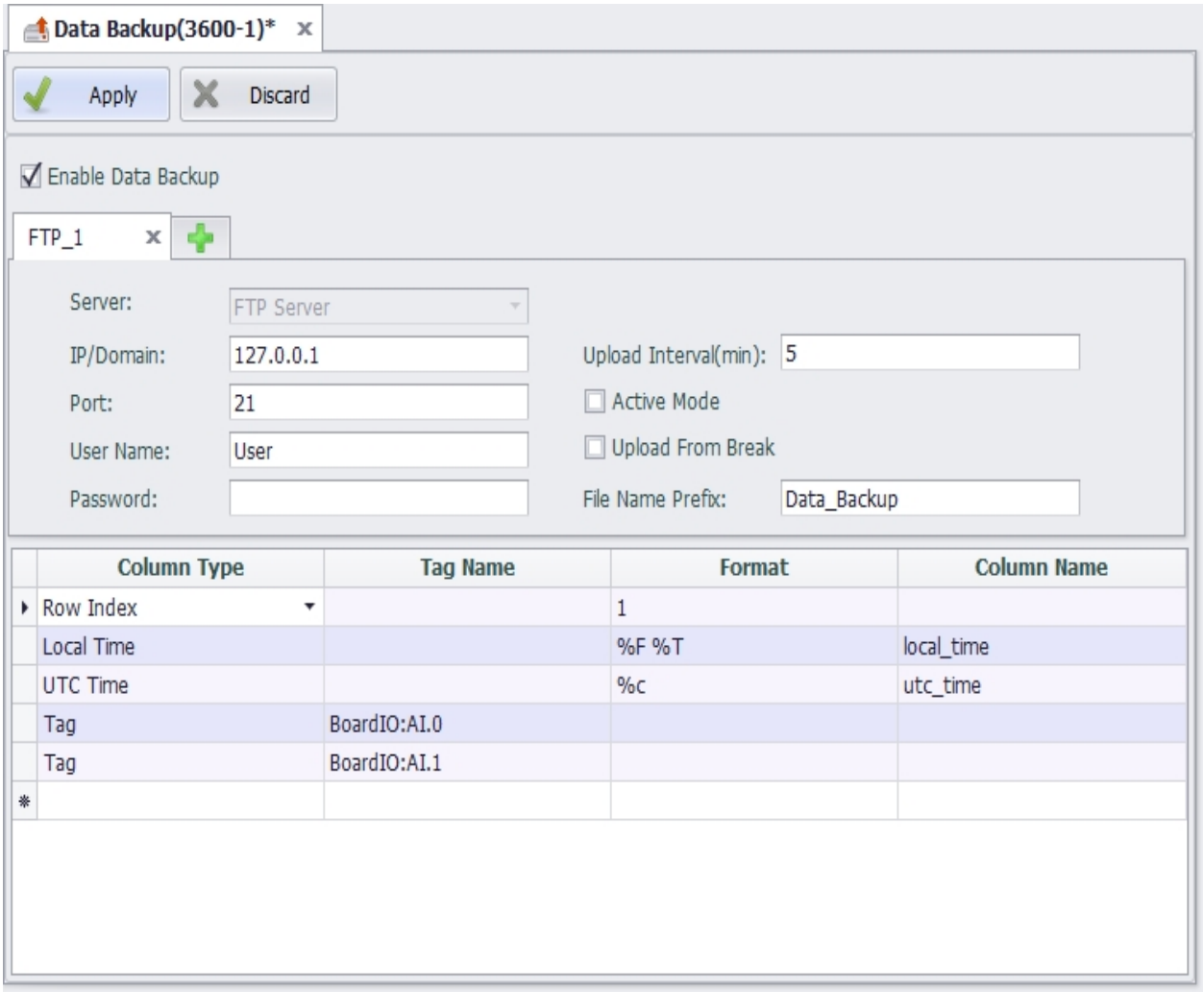
Data Backup(3600-1)*
Apply
Discard
Enable Data Backup
FTP_1
Server: FTP Server
IP/Domain: 127.0.0.1
Port: 21
User Name: User
Password:
Upload Interval(min): 5
Active Mode
Upload From Break
File Name Prefix: Data_Backup
Column Type | Tag Name | Format | Column Name
Row Index | | 1 |
Local Time | | %F %T | local_time
UTC Time | | %c | utc_time
Tag | BoardIO:AI.0 |
Tag | BoardIO:AI.1 |

The file uploaded by FTP Server is a csv file. The system records the value of the same timestamp of all tags selected for backup as one piece of data in the table.

27. Protocol Service Configuration

EdgeLink supports four standard protocols: Modbus service, BACnet service, WASCADA service, IEC-104 service, which can realize the communication between RTU and the lower acquisition devices as well as the upper central devices.

28. Modbus Server

Modbus server achieves the mapping from tag to Modbus address, allowing Modbus Client on the upper computer to read/write tags via Modbus TCP or Modbus RTU.

28.1 Modbus TCP Configuration

Modbus TCP service allows the upper computer to access the device through Modbus TCP protocols of TCP/IP.

The configurations of Modbus TCP are as follows:

- Port Number: Set the number of the port Modbus TCP listens on. The default number is 502.
- Max Users: Set the maximum number of users that can be connected at the same time. The default value is 4, which means at most 4 client ends can simultaneously access the device through Modbus TCP protocol.
- Idle Time: Specify the maximum time when the client writes/reads no data to/from the server after the TCP connection has be established. The default value is 120 seconds. After that, the client will be automatically disconnected from the server. If this value is set to 0, the server will never be disconnected.

28.2 Modbus RTU Configuration

Modbus RTU service allows the upper computer to access the device through serial port connection (RS-232/485) or virtual serial port connection via Modbus RTU protocol.

The configurations of Modbus RTU are as follows:

- Device ID: It is sometimes called Station Number, which is the node ID of a Modbus RTU device on serial bus.
- Port: Specify the serial port number Modbus RTU service will apply to. The drop-down list shows all available ports of the current device. If a certain port is missed, it means this port may be occupied by other services. At this time, you

need to manually delete the occupied COM port in the data center to configure this port.

- Baud Rate: Set the baud rate of the serial transmission. The default value is 9600.
- Data Bit: Set the data bit of the serial transmission. The default value is 8.
- Stop Bit: Set the stop bit of the serial transmission. The default value is 1.
- Parity: Specify the parity check rules of the serial transmission. The default option is Node, which means no parity check is applied.

28.3 Modbus Address Mapping

To let Modbus client capable of accessing to the tags on the device, users should map the tags to the corresponding Modbus addresses first. The procedures are as below:

1. Add the tag to Modbus address list.

- Double-click "Double click to edit" cell.
- Tick the tag(s) to be added into Modbus address list. One or multiple tags can be selected at the same time.
- Select the data type and data converting method of the mapping, which will be applied to all the selected tags.
- Click "OK" button to finish adding tags to the address list.
- Repeat the above steps to add more tags.

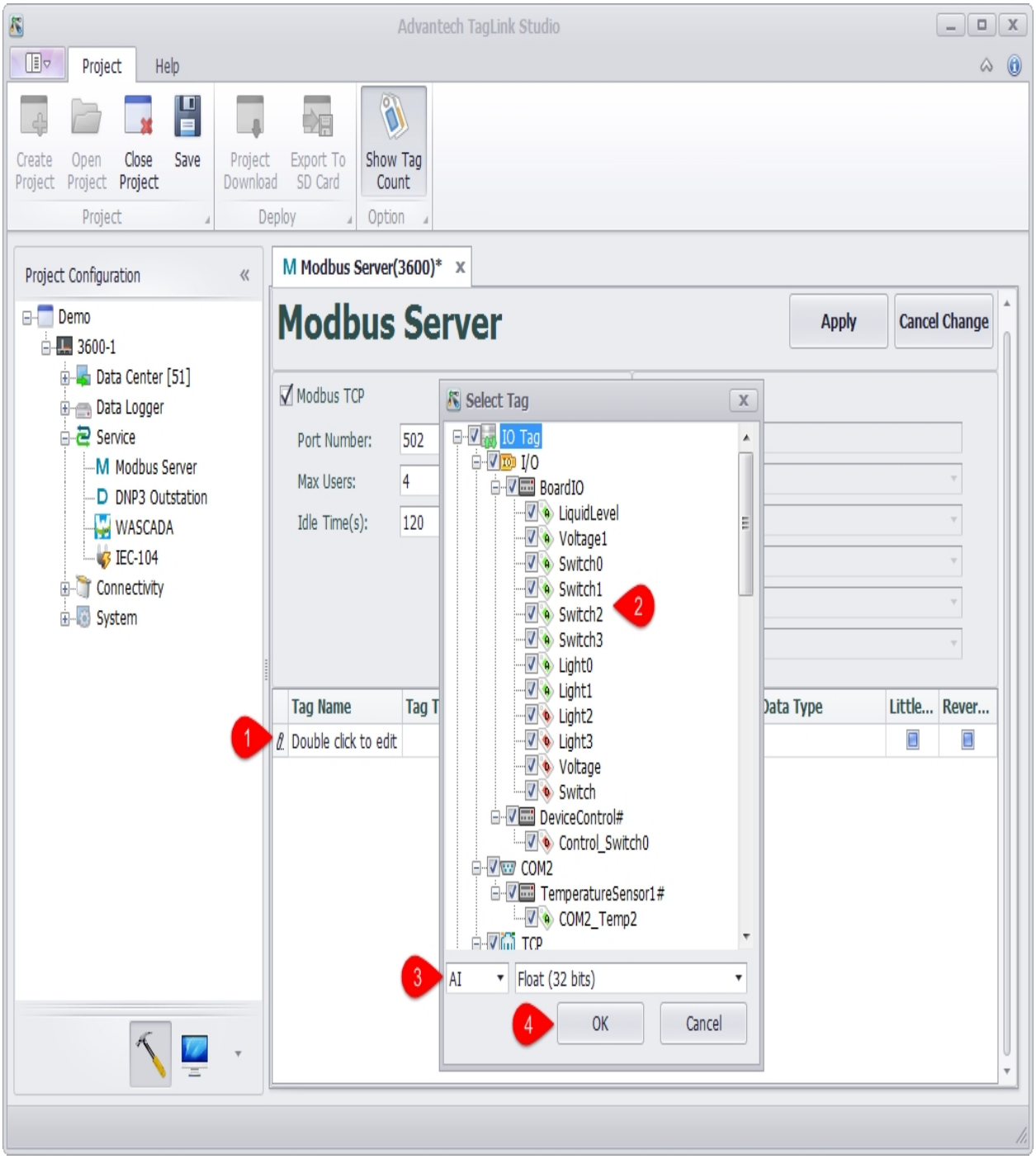

2. If users want to change the mapping settings, the available options are:

- Tag Type: There are four tag types: AI, AO, DI and DO, respectively corresponding to four tag types of Modbus protocol.

- Address: Set the starting address of a tag in Modbus address space. The minimum address is 1. On the right is Modbus Address column, which is non-editable. The values within this column are made of tag type and tag address, ruled by Modicon.

- Data Type: There are 2 broad types: Integer and Float. The former one is further classified to 6 categories by sign and bit number (16, 32, 64); while the later one is classified to 2 categories (Float and Double) by its precision (single or double).
- Little Endian: The default option is big endian (Network Byte Order). If the client only can accept the data of little endian, please tick "Little Endian" box.
- Reverse Word: If "Little Endian" is ticked, then this option will reverse the byte order. Normally, this option will reverse the word (two bytes) order. It should be noted that "Little Endian" option is before "Reverse Word" option, which means if both options are ticked, the byte oder will be firstly reversed and then the word order will be reversed when the mapped tag value is read.

Tag Name	Tag Type	Address	Modbus Address	Data Type	Little ...	Revers...
LiquidLevel	AI	0001	30001	Float (32 bits)	☐	☐
Voltage1	AI	0003	30003	Float (32 bits)	☐	☐
Switch0	AI	0005	30005	Float (32 bits)	☐	☐
Switch1	AI	0007	30007	Float (32 bits)	☐	☐
Switch2	AI	0009	30009	Float (32 bits)	☐	☐
Switch3	AI	0011	30011	Float (32 bits)	☐	☐
Light0	AI	0013	30013	Float (32 bits)	☐	☐
Light1	AI	0015	30015	Float (32 bits)	☐	☐
Light2	AI	0017	30017	Float (32 bits)	☐	☐
Light3	AI	0019	30019	Float (32 bits)	☐	☐
Voltage	AI	0021	30021	Float (32 bits)	☐	☐
Switch	AI	0023	30023	Float (32 bits)	☐	☐
* Double click to edit					☐	☐

28.4 Comparison Table of Modbus Data Type Conversion

To facilitate the understanding of the data type conversion, please refer to the below examples, in which the tag values are hexadecimal and every byte is separated by space.

Name	Original Value	Little Endian	Reserve Word	Little Endian + Reverse Word

Signed/Unsigned Integer (16 bits)	12 34	34 12	12 34	34 12
Signed/Unsigned Integer / Float (32 bits)	12 34 56 78	78 56 34 12	56 78 12 34	34 12 78 56
Signed/Unsigned Integer / Double (64 bits)	12 34 56 78 90 AB CD EF	EF CD AB 90 78 56 34 12	CD EF 90 AB 56 78 12 34	34 12 78 56 AB 90 EF CD

28.5 Tag List Import & Export

The user can export the tag list into the EXCEL, and then edit it and import into the EdgeLink Studio.

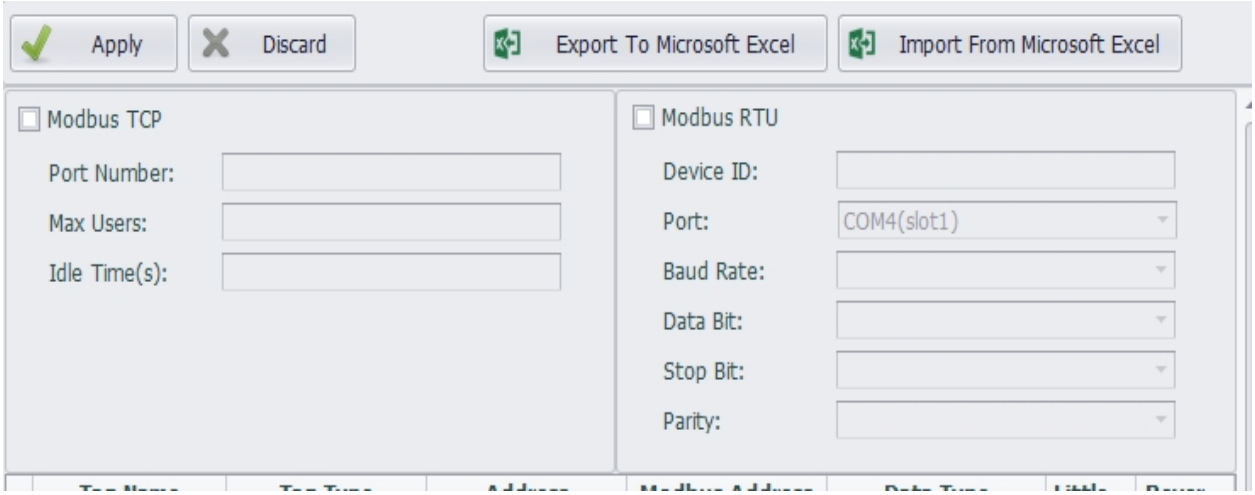

Users can edit the list of tags exported to EXCEL, but note that the order of columns cannot

be adjusted.

	A	B	C	D	E	F
1	tagName	address	modbusDataType	isLittleEndian	isReverse	
2	#DISABLE_DEVICE_BoardIC	30001	uint32	TRUE	FALSE	
3	#BATCH_WRITE_BoardIO	30003	float	TRUE	FALSE	
4	#DEVICE_ERROR_BoardIO	30005	float	TRUE	FALSE	
5	BoardIO:AI.0	30007	float	TRUE	FALSE	
6	BoardIO:AI.1	30009	float	TRUE	FALSE	
7	BoardIO:AI.2	30011	float	TRUE	FALSE	
8	BoardIO:AI.3	30013	float	TRUE	FALSE	
9	BoardIO:AI.4	30015	float	TRUE	FALSE	
10	BoardIO:AI.5	30017	float	TRUE	FALSE	
11	BoardIO:AI.6	30019	float	TRUE	FALSE	
12	BoardIO:AI.7	30021	float	TRUE	FALSE	
13	BoardIO:DI.0	30023	float	TRUE	FALSE	
14	BoardIO:DI.1	30025	float	TRUE	FALSE	
15	BoardIO:DI.2	30027	float	TRUE	FALSE	
16	BoardIO:DI.3	30029	float	TRUE	FALSE	
17	BoardIO:DI.4	30031	float	TRUE	FALSE	
18	BoardIO:DI.5	30033	float	TRUE	FALSE	
19	BoardIO:DI.6	30035	float	TRUE	FALSE	
20	BoardIO:DI.7	30037	float	TRUE	FALSE	
21	BoardIO:DO.0	30039	float	TRUE	FALSE	
22	BoardIO:DO.1	30041	float	TRUE	FALSE	
23	BoardIO:DO.2	30043	float	TRUE	FALSE	
24	BoardIO:DO.3	30045	float	TRUE	FALSE	
25						
26						

29. DNP3 Server

ADAM-3600 can work as DNP3 Outstation (hereinafter referred to as DNP3 server) to exchange data with DNP3 Master of HMI/SCADA (hereinafter referred to as DNP3 client). Current version of DNP3 server has passed DNP3 Level 2 test.

Here will explain the application of DNP3 Outstation in detail.

1. Double-click "DNP3 Outstation" under "Service" item in the left menu tree to pop up the configuration interface.

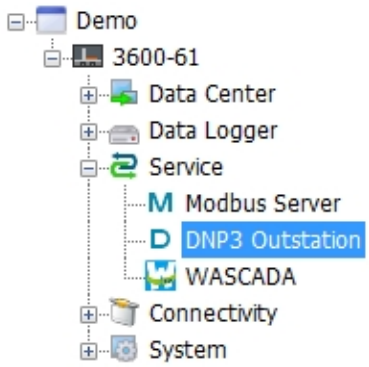

2. The main configuration interface of DNP3 server is shown as below. Some terms appeared here should be explained:

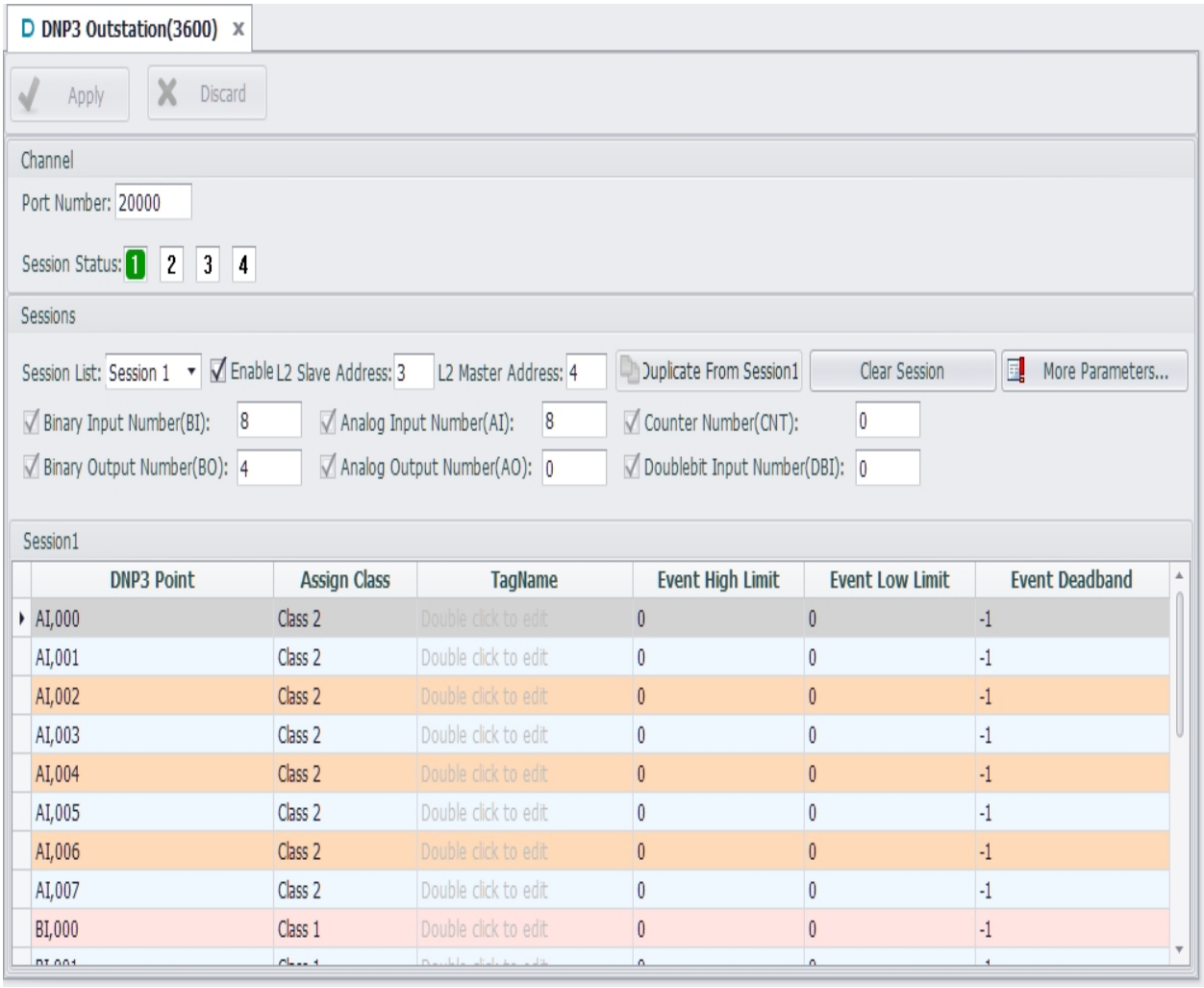

- Channel:

It represents the media of DNP3 server to communicate with the outside. Current version of DNP3 server only supports Ethernet communication which indicates TCP/IP network communication protocol by default.

Slave Station: It is DNP3 server address. DNP3 protocol specifies that source address and target address of DLL should be set. If users are not quite familiar with this part, please keep the default settings.

Port number: It is the port number of TCP/IP communication on DNP3 server. The default number is 20000.

- Session:

Here the supported number of sessions means at most 4 DNP3 clients are supported to communicate with DNP3 server at the same time. Users should set an appropriate number

of sessions based on real needs to avoid extra idle sessions, so as to less burden the CPU and improve the operating efficiency of EdgeLink.

Enable: Users need to tick "Enable" option to give the right to DNP3 client to access this session.

Master Station: It is DNP3 client address. DNP3 protocol specifies that source address and target address of DLL should be set. If users are not quite familiar with this part, please keep the default settings.

- Database:

Each session has an independent database, allowing users to classify DNP3 points and configure their properties based on the pre-configured tags and DNP3 points mapped to DNP3 server.

Note: Please keep the total number of DNP points in all sessions less than 2000 so as to ensure the operating efficiency of EdgeLink.

3. Next will describe the detailed settings of each term.

- Channel Setting

Session Status: There are in all 4 sessions here. When any of them is enabled, it will turn green to show its status: read-only.

See the below screenshot.

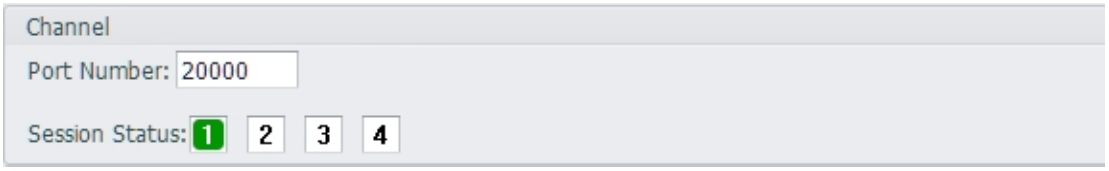

- Session Setting

Before starting to edit a session, users should select a session from the drop-down list. The default setting is Session 1. Please tick "Enable" box first,

then choose whether to show and use 6 categories of DNP3 points. The box before each category allows users to select to show or hide points in the editing interface below; while the box after allows users to set the number of DNP3 points. The studio provides 8 BIs, 8 AIs and 4 BOs by default, and all BI points are shown in the editing interface. "Show/Hide All" determines whether to show all points in each category in the editing interface, to avoid a long list which may in turn affect operation convenience of users. See the below screenshot:

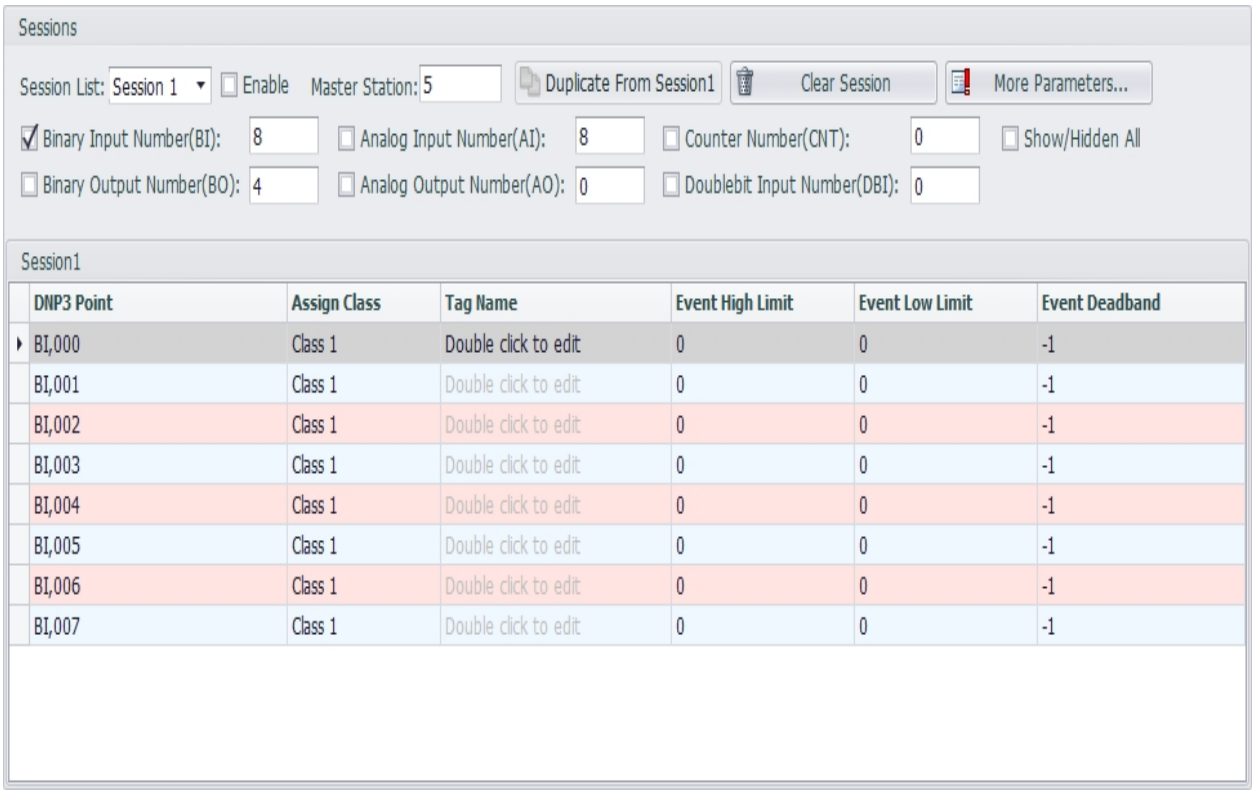

When users want to configure multiple sessions which are basically similar, please click this button to clone session 1.

When users make too many configuration errors, please click this button to clear the session and re-start editing. Note: This operation can't be undone, please operate with care.

For advanced users who want to customize DNP3 service, please click this button to pop up "DNP3 Session Advanced Parameters Configuration" page which includes four part:

1. [Default Variation]

Click this tab to show the default data type of each DNP3 group. "Information" box provides the related description and remarks. For more detailed information, please refer to Appendix A DNP3 data object library -- object descriptions in DNP3 protocol (This manual refers to 2012 version of DNP3 protocol. Different version may vary in chapter arrangements).

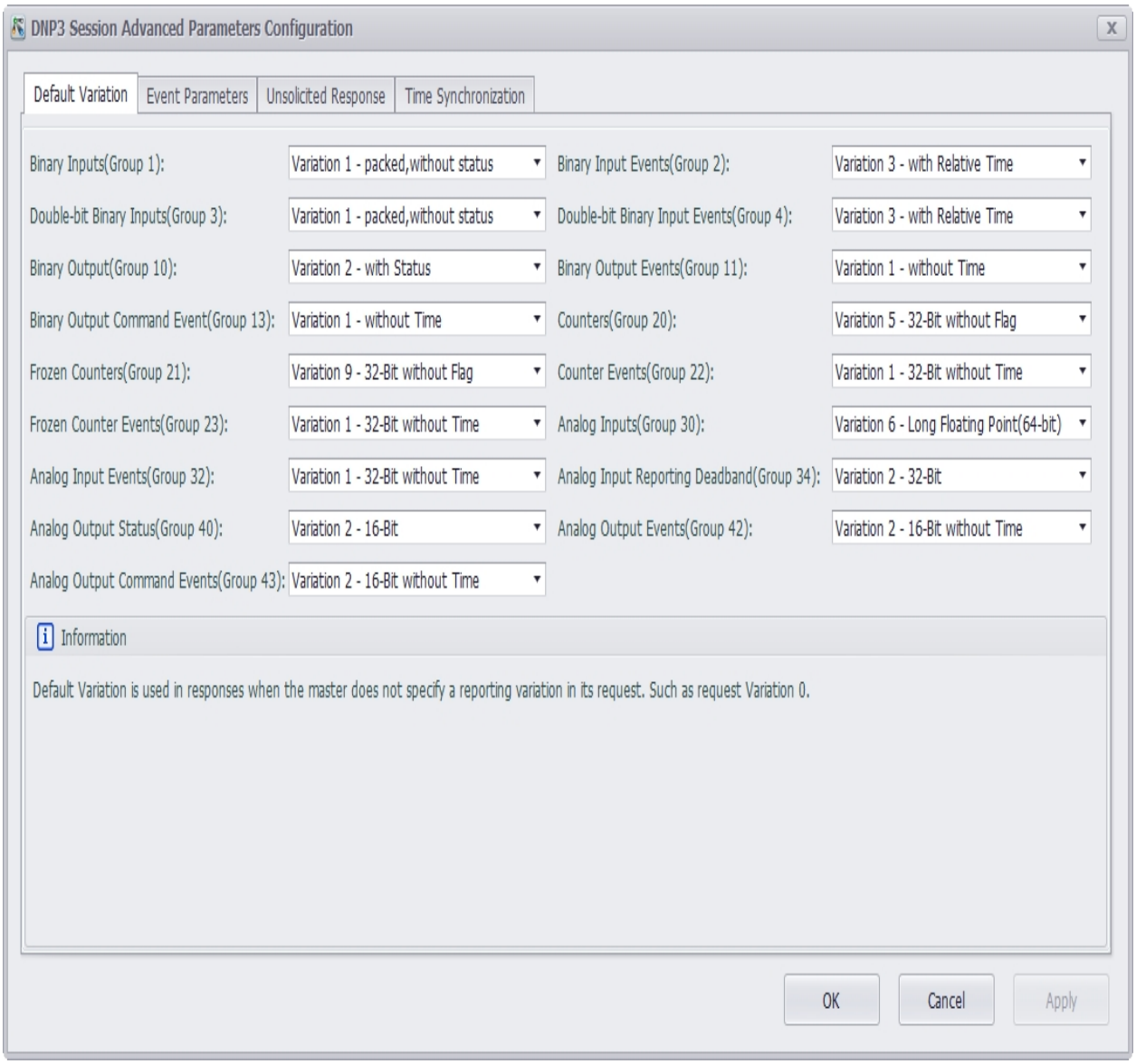

2. [Event Parameters]

Click this tab to configure the behavior pattern parameters of the events created by DNP3 point groups. "Information" box provides the related description and remarks. For more detailed information, please refer to 4.1.5.2 Events in DNP3 protocol.

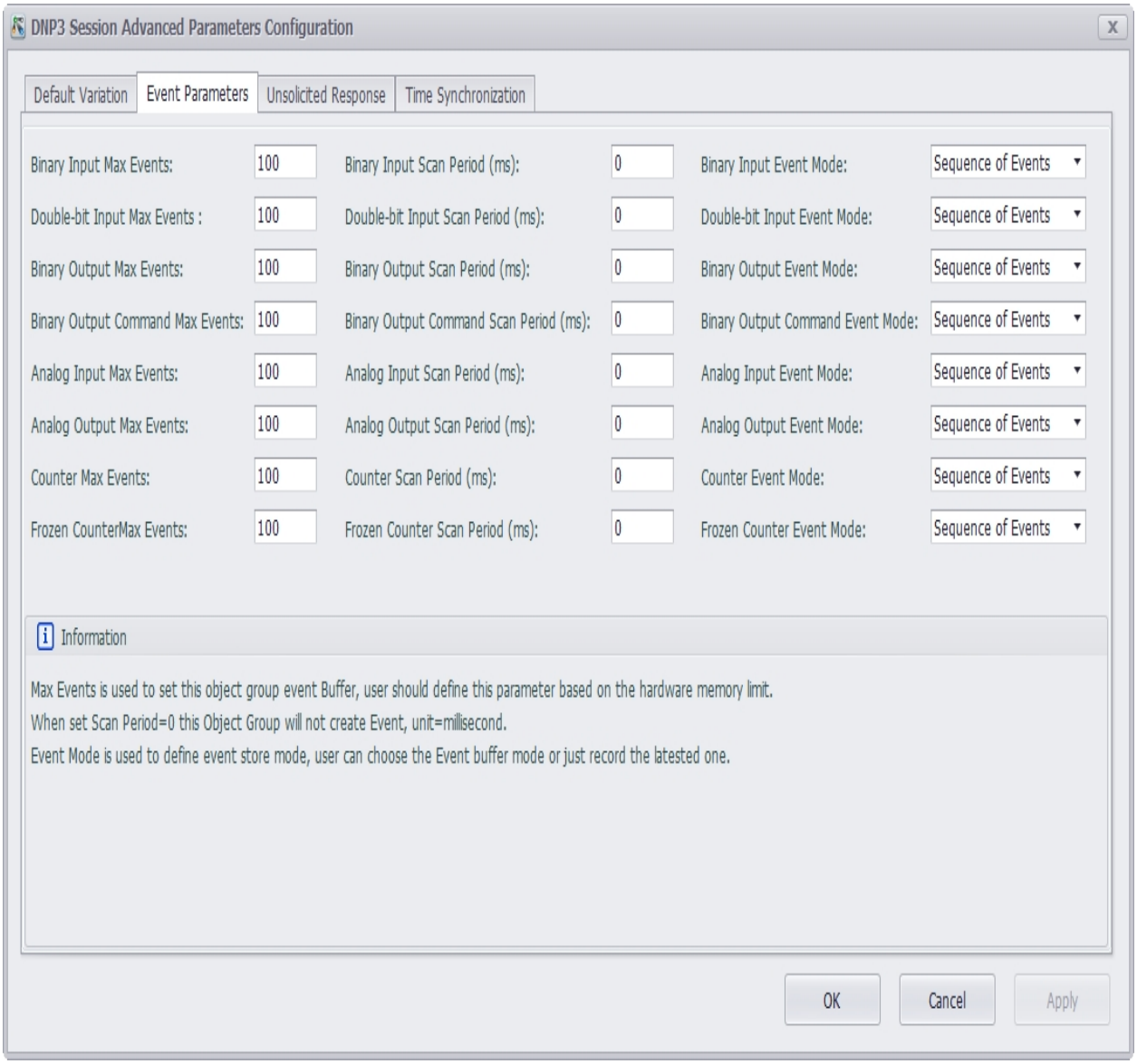

3. [Unsolicited Response]

Click this tab to choose to enable the unsolicited response function of DNP3 server based on the premise that DNP3 client actively enables this function of DNP3 server. Users can select the class (Class 1, Class 2 and Class 3) to implement this function. "Information" box provides the related description and remarks. For more detailed information, please refer to 4.6 Unsolicited Responses in DNP3 protocol.

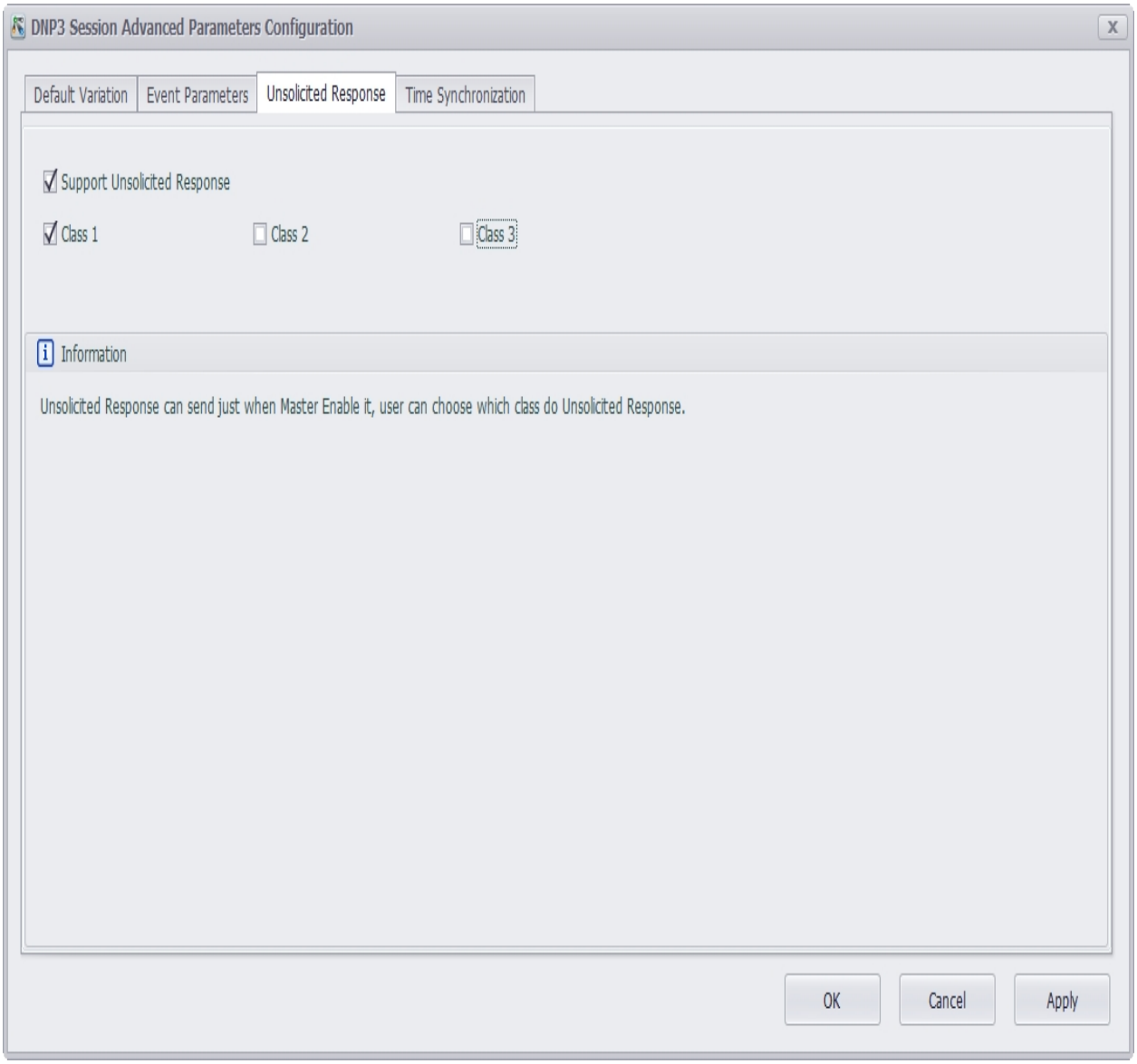

4. [Time Synchronization]

DNP3 protocol supports time synchronization function by default. Click this tab to choose whether to enable this function on DNP3 client end. If the box is ticked, the default setting is 30 minutes, which means the synchronization will be carried out every 30 minutes. The length of synchronization time depends on the requirements of time precision in users' application. "Information" box provides the related description and remarks. For more detailed information, please refer to 10.3 Time Synchronization in DNP3 protocol.

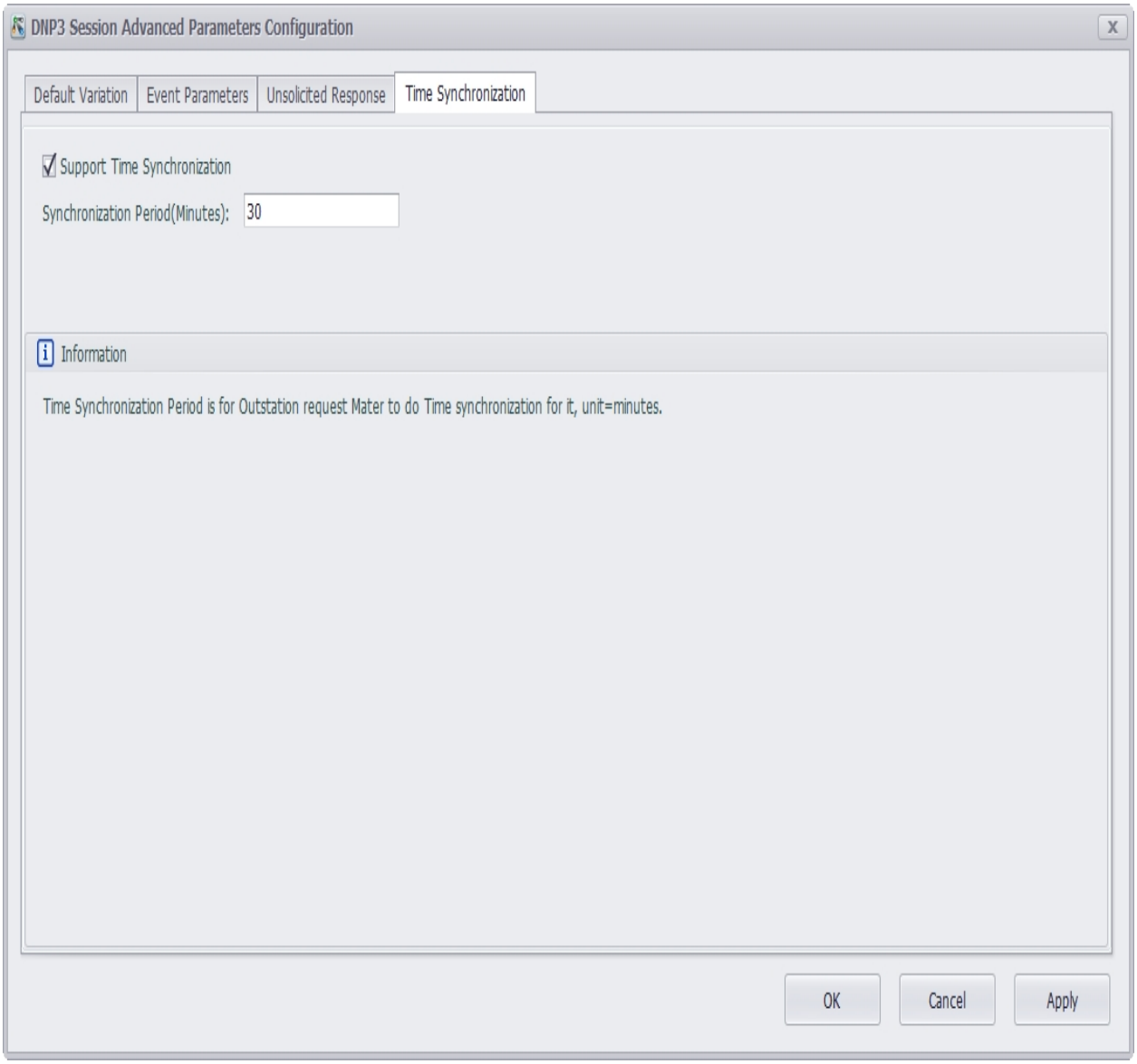

- [Database] Editing of Session

  1. DNP3 point in each session should be associated with a tag. Double-click on a cell in "Tag Name" column to add a tag.

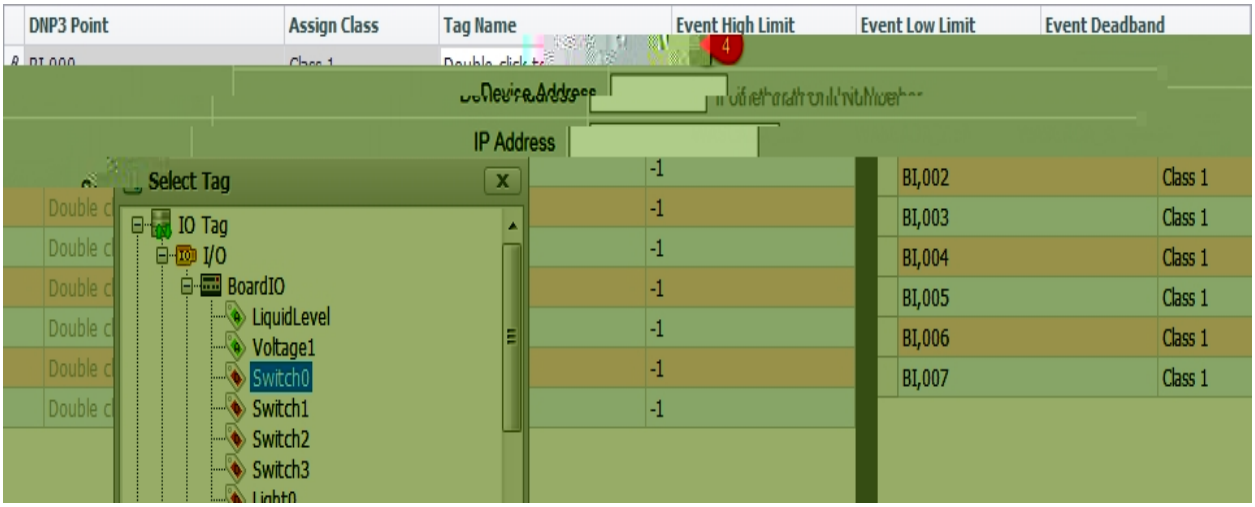

2. After the association, the changes of "Switch0" will be sent to [BI0] of DNP3 point. Columns of "Event High Limit", "Event Low Limit" and "Event Deadband" are only effective for Analog Input; while for other columns, please keep the default settings.

BI,000	Class 1	Switch0	0	0	-1

3. For analog input event of DNP3 point, DNP3 server provides the following three settings: "Event High Limit", "Event Low Limit" and "Event Deadband". Here, users who set AI event can adjust its event parameters so as to trigger an AI event.

DNP3 Point	Assign Class	Tag Name	Event High Limit	Event Low Limit	Event Deadband
AI,000	Class 2	Double click to edit	0	0	-1

4. The above shows the basic parameter settings of DNP3 server. If advanced users need to configure more parameters, please contact Advantech technical support staff to get more detailed answers.

30. WASCADA Service

WASCADA protocol is a private communication protocol of WebAccess which can directly access all tags on RTU through TCP connection with the help of WACADA service, with no address mapping needed (such as Modbus service). In addition, the tags supporting periodic data storage will be capable of resuming broken transmission through WASCADA service.

30.1 Basic Configuration of WASCADA

WASCADA service is enabled by default. Barring special circumstances, please do not disable it.

WASCADA has three configuration options:

1. Port: Set the port WASCADA listens on. The default setting is 504.
2. Character Encoding: Select the character encoding of WebAccess from the drop-down list. Please set it base on the real character encoding used by WebAccess, otherwise parse error may occur when it comes to a non-Chinese tag name. If WebAccess is the simplified Chinese version, please keep the default setting "Simplified Chinese (GBK)".
3. Time Zone: Select the time zone for WebAccess server. Sometimes, the time zone of WebAccess server may be different from that of RTU devices. In order to keep the consistency of data time stamp, please set the correct time zone here.

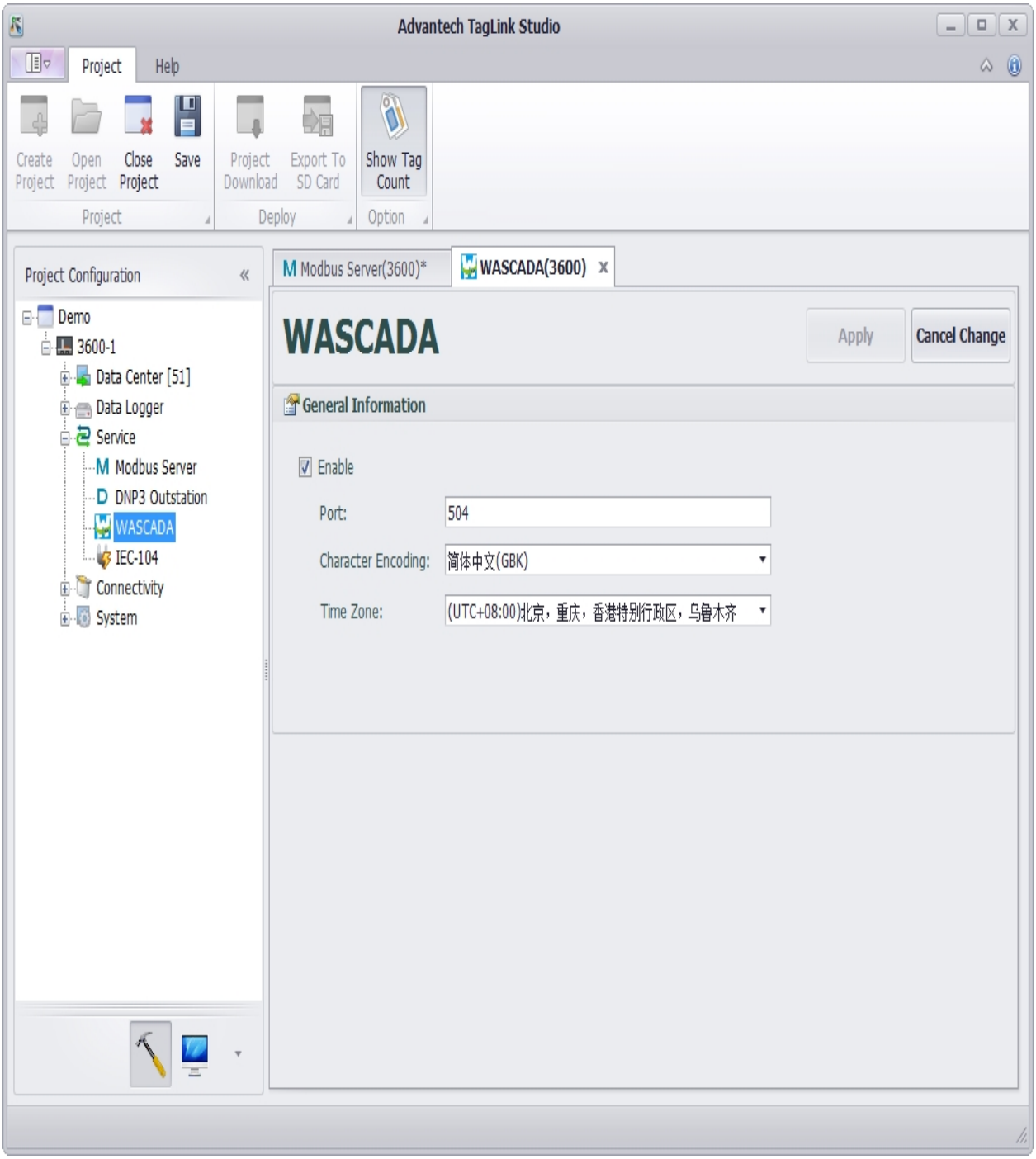

30.2 Add RTU Tag on WebAccess

There are two ways to add a tag to WebAccess:

- Import a RTU project file;
- Add manually.

1. Import a RTU project

Only the new version WebAccess offers the function of importing a RTU project . If your WebAccess does not support this function, please download the new version or install the function expansion package.

1.1 Open Advantech WebAccess Project Manager. Then enter the SCADA node property page and click "ImportExternalData" as shown below.

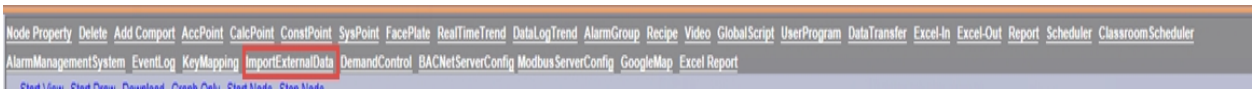

1.2 If your WebAccess supports importing a RTU project file, the option of "Import EdgeLink" should be listed here. Click it to enter the import page.

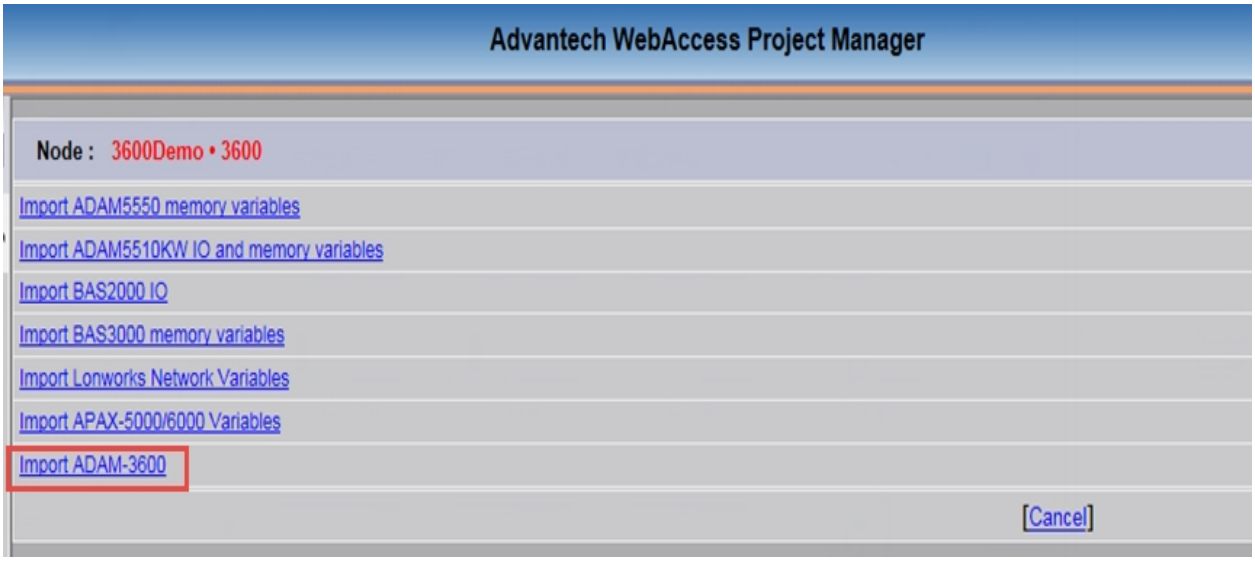

1.3 Click "Browse" button on this page to select a RTU project file with an extension of .acproj, then click "Submit" button as shown below.

1.4 The page displays "File uploading, please wait...", which means the selected project file with an extension of .acproj is being uploaded.

5. As with the event management page, the description of the event is refreshed in real-time in the description box.
6. When the settings are complete, click OK to save the settings.

35.3 Supported Events

35.4 Tag Value Change

Currently support tag value change events. You can monitor the tag value out of range and tag quality is not good two cases.

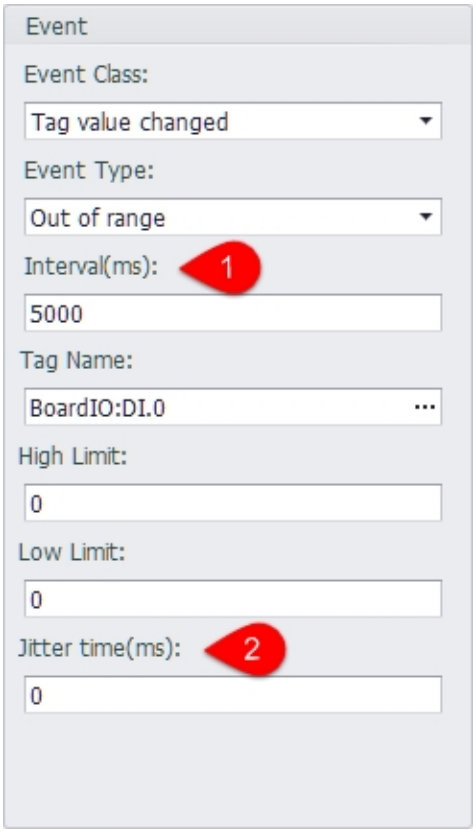

1. Interval means that the same event is not triggered within an interval after an event has been triggered.
2. Jitter time means that the tag value exceeds the range or the quality is not good for the duration of time is less than the jitter time, then the event is not triggered.

35.5 Supported Actions

- Send messages: supports sending SMS messages to designated mobile phone numbers

1. Text messages to send to the phone.
2. The details of the event can be added at the end of the

3. WPA/WPA2 PSK：A type of authentication that encrypts the LAN advanced and requires a password.

If you need to set the function of using the WIFI through the “MAC” address binding, you need to select the “BSSID” check box on the page, and enter the MAC address of the AP in the text box behind it.

In addition, the page lists the wireless module information supported by the system.

4. Set the network to check the connection information. Similar to the Ethernet port, you can use the Ping IP / URL mode for network inspection, which requires the user to enter at least one ping target address. RTU will ping these destination addresses every once in a while. If you need to restart the RTU after judging that the connection is disconnected, you can check "Restart Device", and the RTU will restart after a period of disconnection.

5. Similar to the Ethernet port, users need to check DHCP or not, write fixed IP information, and set the DNS information of the Wifi network.

6. Click apply to complete the configuration.

52.3.1.2 AP Mode

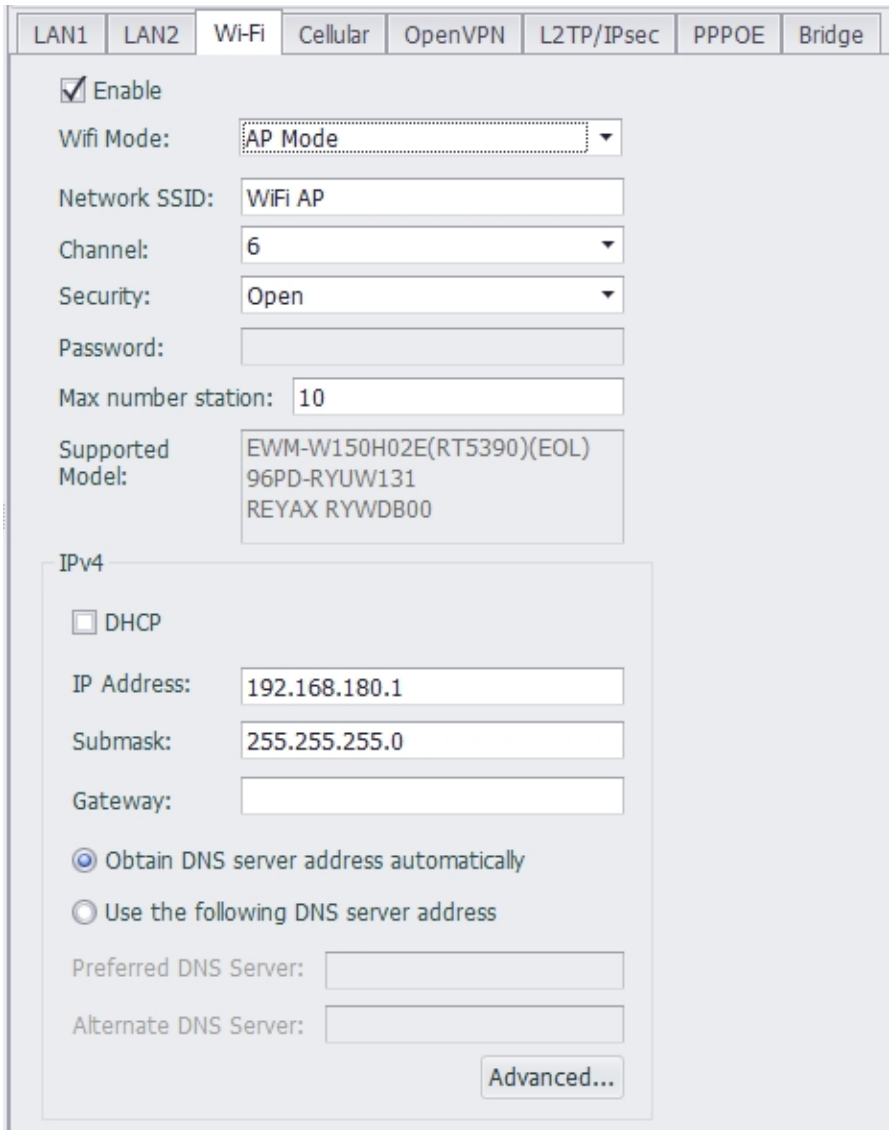

In wifi ap mode, users need to fill in the network SSID, channel, security, password, maximum number of sites, supported wireless modules, IPv4 information.

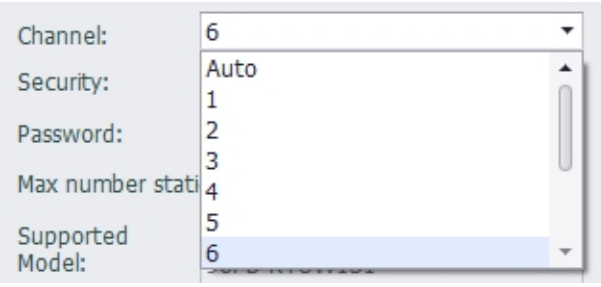

52.4 Cellular Network Settings

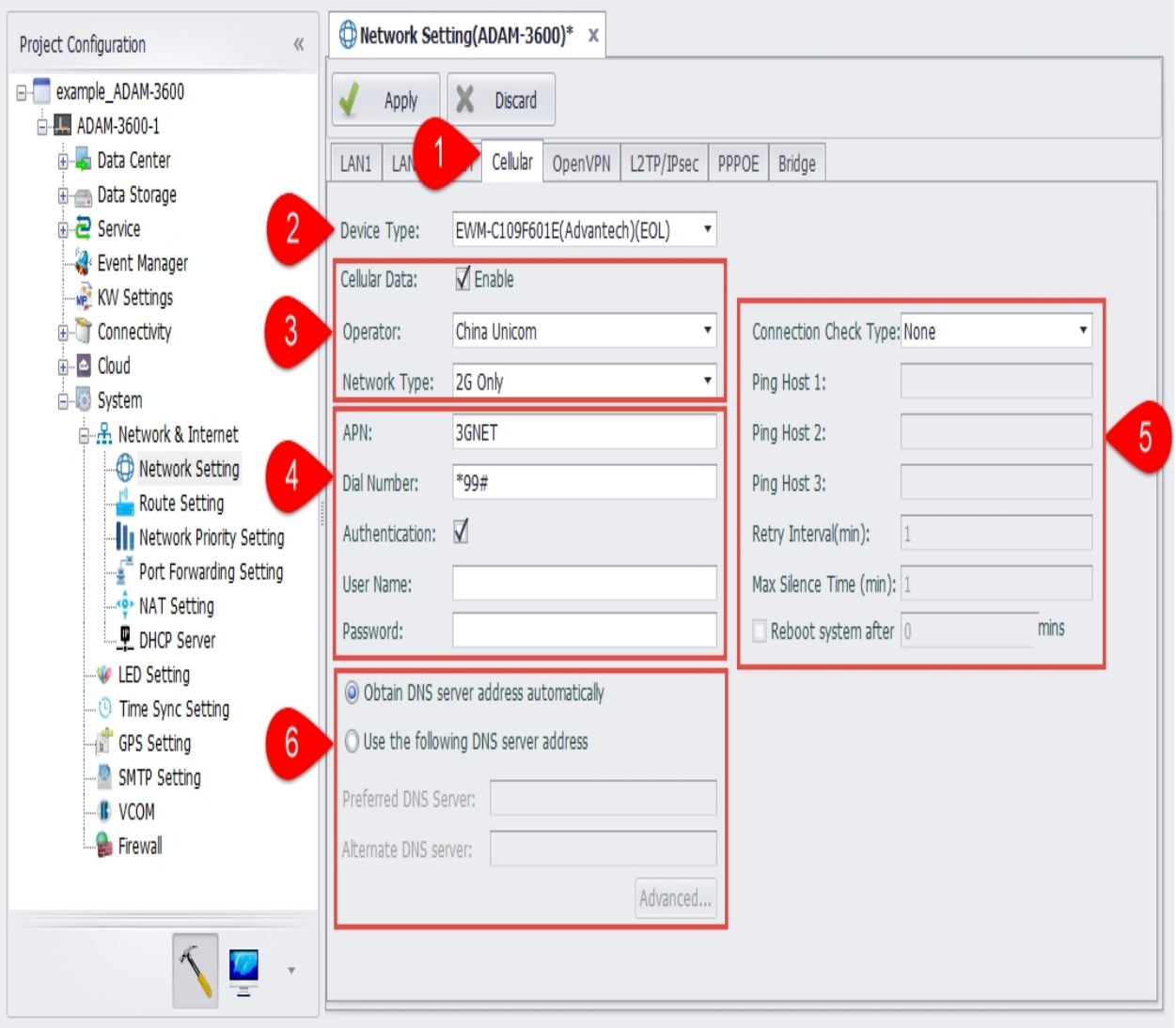

1. Open the "System Settings"-"Network and Internet"-"Network Settings" page, and select to set Cellular network information.

2. Select the type of wireless data terminal used, that is, the module name. During project compilation, different scripts will be generated according to different terminal types.

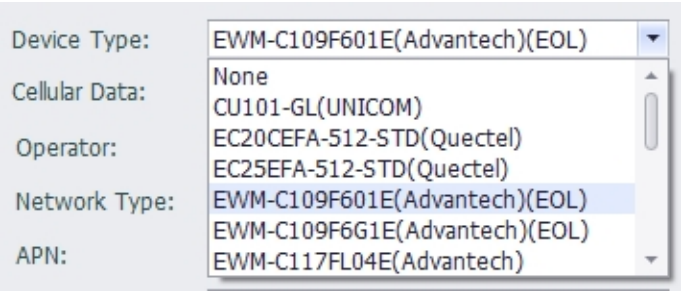

3. Check the "Enable Mobile Data" selection box to enable RTU's GPRS function. Users can choose the operator supported by the wireless terminal, and can choose to connect to 2G, 3G, 4G mobile networks or wireless private networks.

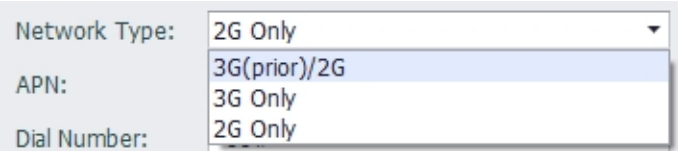

4. Among the operators supported by the wireless terminal, if the user selects "Auto", the user does not need to enter the information such as APN, connection user name, password, and number; otherwise, the user needs to enter information such as APN, connection user name, password, and number. During project compilation, a set of scripts will be generated for each operator based on the default settings. EdgeLink will select the corresponding script to connect to the network according to the type of sim card inserted.

5. RTU provides two connection judgment mechanisms, Ping IP / URL mode and monitoring data communication mode.

    2. Ping IP / URL mode requires the user to enter at least one ping target address. RTU will ping these destination addresses every once in a while. If you need to restart the RTU after judging that the connection is disconnected, you can check "Restart Device", and the RTU will restart after a period of disconnection.

3. In monitoring data communication mode, RTU will monitor the data transmission. If the time for no data transmission exceeds the maximum silence time, the RTU will determine that the connection has been disconnected. If you need to restart the RTU after judging that the connection is disconnected, you can check "Restart Device", and the RTU will restart after a period of disconnection.

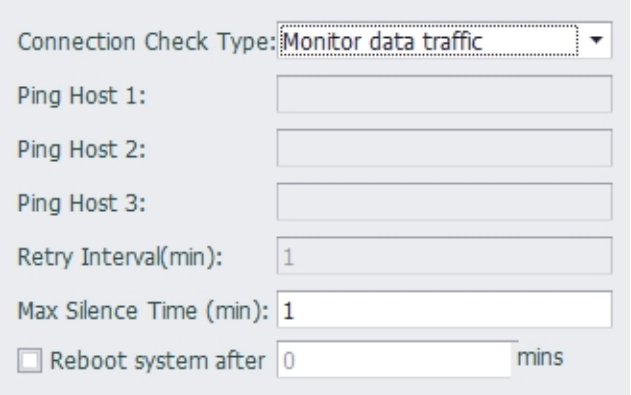

When setting the maximum silence time, please note that the maximum silence time should not be too long, otherwise it will affect the SIM card switching time. At the same time, when enabling "Restart Device", it is recommended that the maximum silence time is less than half of the time to restart the device.

6. Set DNS information of GPRS network.

7. Click apply to complete the configuration.

52.4.1.1 Dual Network Card Configuration

On ADAM-3600-D1GL1 and other devices with dual network card functions, in addition to the above basic settings, you need to configure settings such as dual network card switching mode.

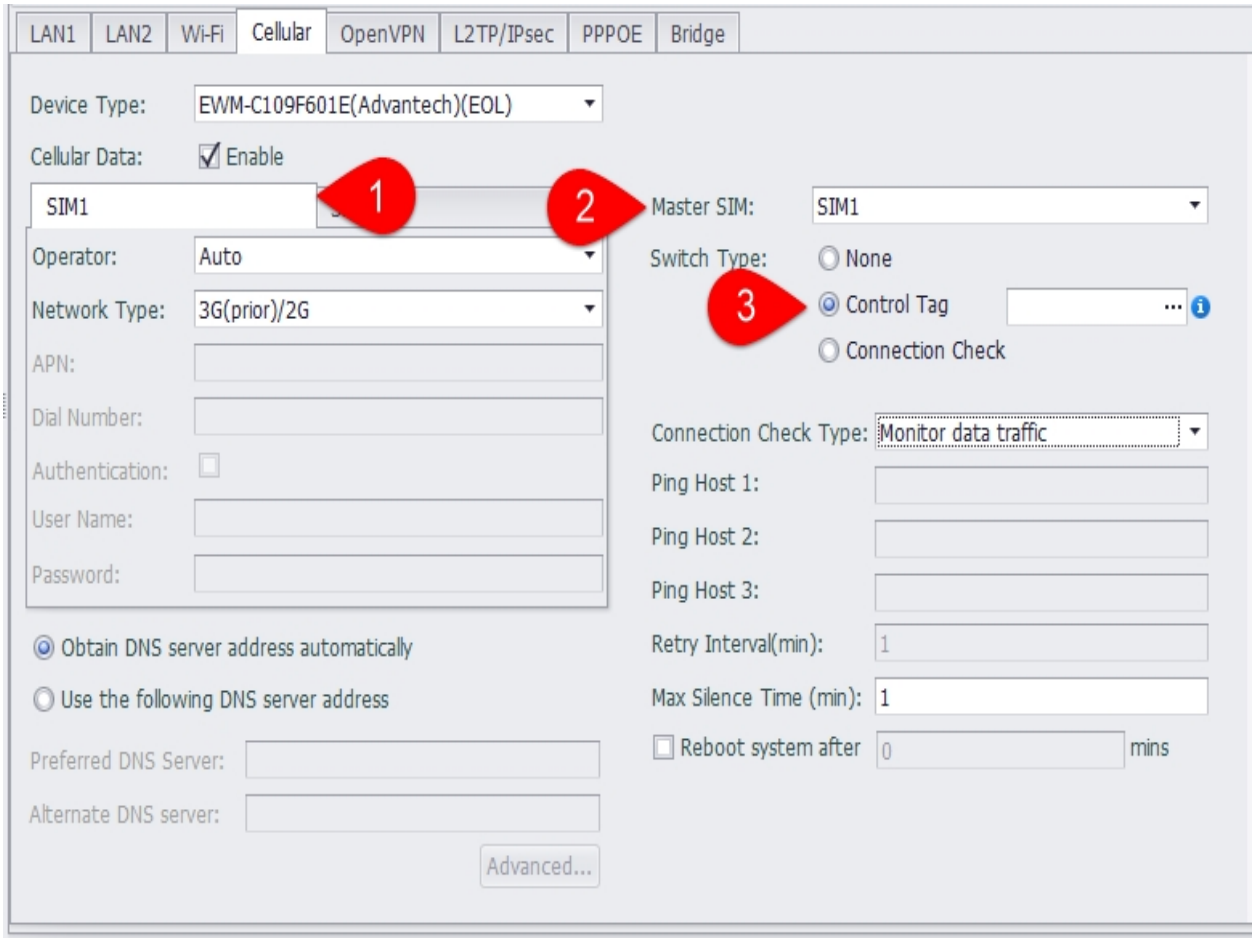

1. Two network cards can be configured with different operators and connection information.

2. Users need to select a network card as the default network card, and the device will connect to the default network card firstly when it starts.

3. Configure the switch mode of the network card

   - No switching: No network card switching during operation

   - Tag value control: Use the tag value to control the switch of the network card. When the value is 1, switch to the network card 1, and when the value is 2, switch to the network card 2.The rest will not be switched.

   - Check the connection: Switch the network card according to the connection judgment mechanism, and switch the network card when the network connection fails.

52.5 OpenVPN Settings

OpenVPN can be set up to enable EdgeLink as a client to connect to the VPN server through a virtual private channel. OpenVPN is set in "System Settings"-"Network and Internet"-"Network Settings"-"OpenVPN".

52.5.1.1 Basic Settings

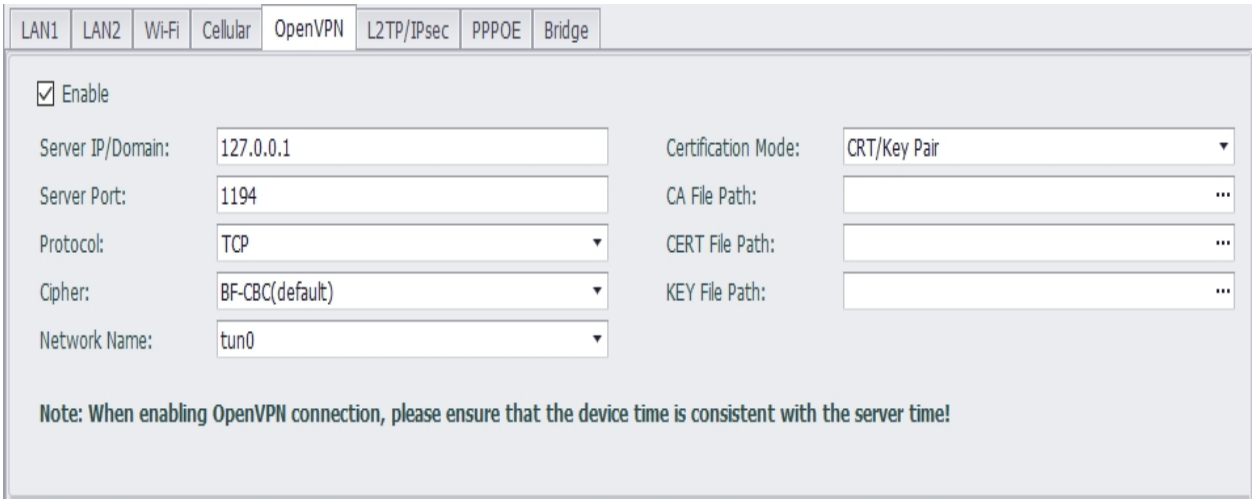

Due to the need to connect to the VPN server, the following attributes need to be configured:

1. Server IP or domain name.
2. The port number used by the VPN connection is 1194 by default.
3. The transmission protocol used can be TCP or UDP.
4. There are three encryption methods for transmission: FB-CBC, AES-128-CBC and DES-EDE3-CBC.

52.5.1.2 Authentication Mode-CRT / Key Pairing

EdgeLink supports two authentication modes: CRT / Key pairing and username / password.

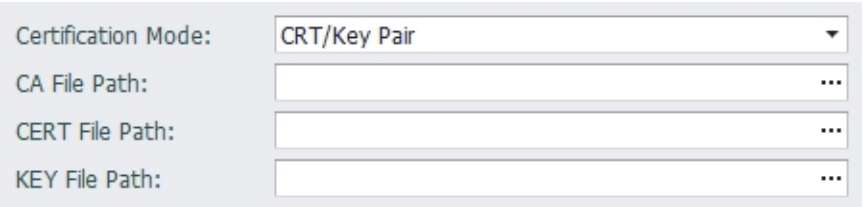

CRT / Key pairing requires the user to put the CA file, CERT file, and KEY file generated on the OpenVPN server on the computer where EdgeLink Studio is located. After loading this page, these three files will be downloaded to EdgeLink when the project is downloaded.

52.5.1.3 Authentication Mode-Username / Password

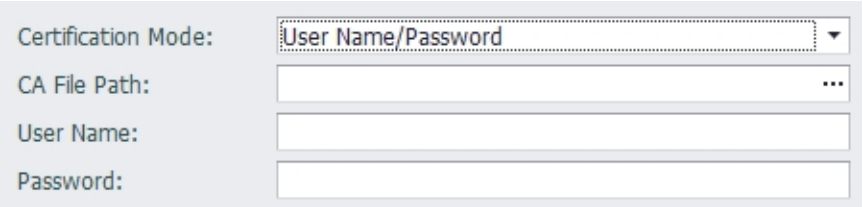

When using the user name and password to connect to the OpenVPN server, the CA file generated on the server is also required. It also requires the username and password assigned on the server.

52.5.1.4 TLS Authentication

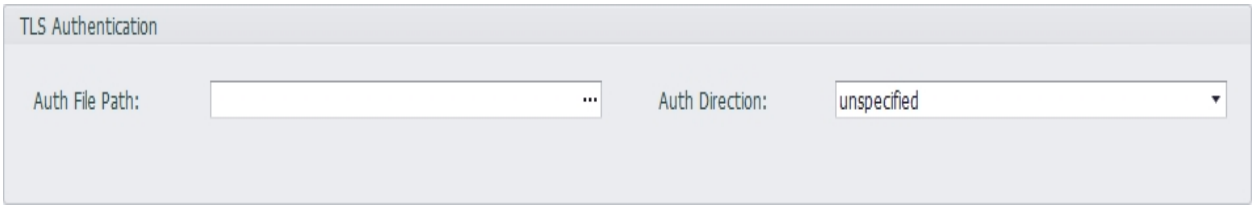

1. When the connected OpenVPN server requires TLS authentication, you can enter the path of the authentication file in the authentication file field to enable TLS identity authentication.
2. The value of the authentication direction should be complementary to the OpenVPN server. For example, when the server is "0", the client should select "1", or both ends should ignore this value.

52.6 L2TP/Ipsec Settings

L2TP / IPsec VPN can be set up to enable EdgeLink as a client to connect to the L2TP / IPsec VPN server through a virtual private channel. Set the L2TP / IPsec VPN in "System Settings"-"Network and Internet"-"Network Settings"-"L2TP / IPsec".

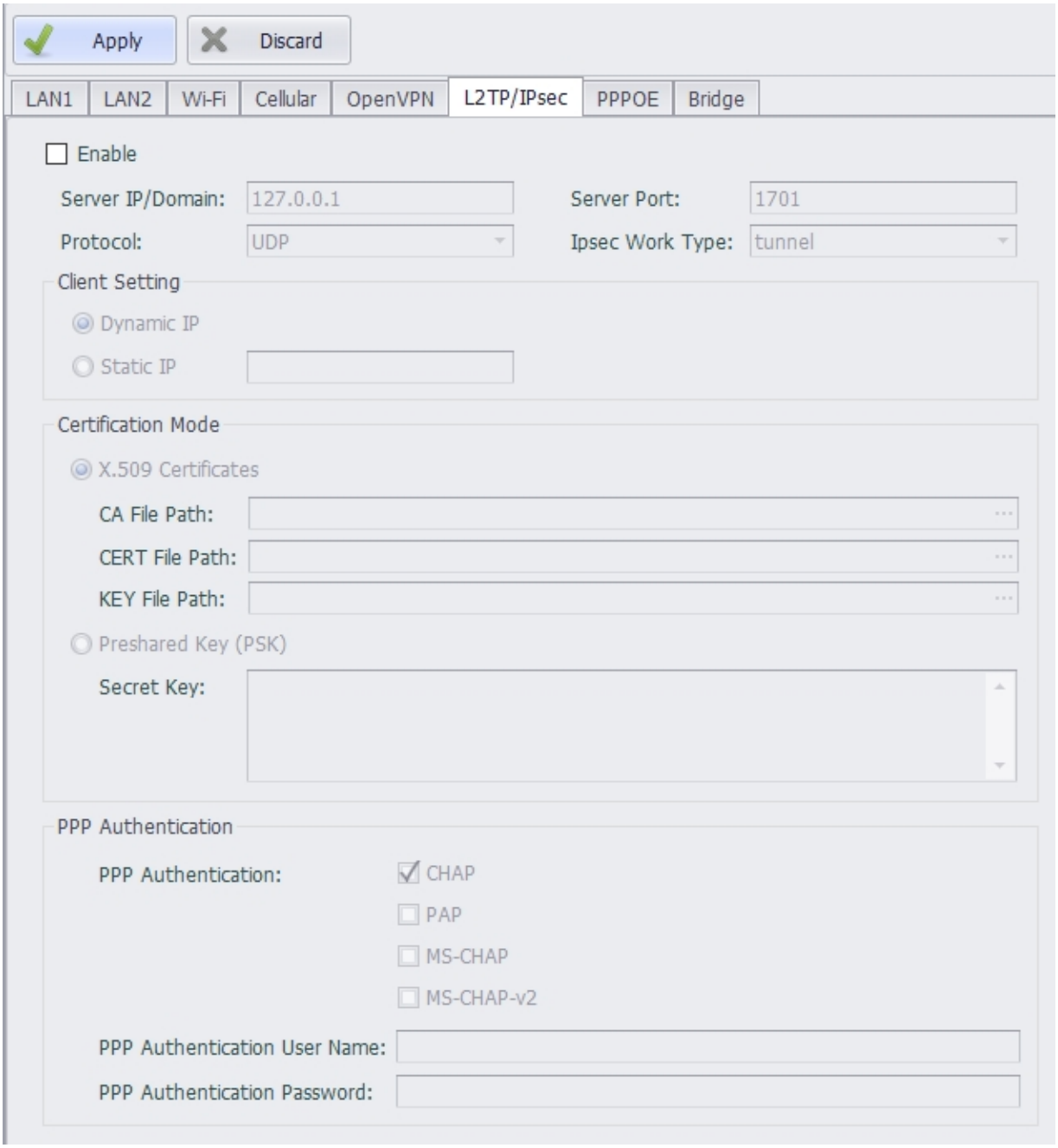

52.6.1.1 Basic Settings

Due to the need to connect to the VPN server, users need to configure the following attributes:

1. Server IP or domain name.
2. The port number used by the VPN connection, the default is% any.
3. The transmission protocol used can be TCP or UDP.
4. Ipsec working mode can choose tunnel or transport.

52.6.1.2 Client Settings

Set the way the client obtains the IP address: Dynamic IP is automatically assigned by the system, and static IP is set by the user.

When setting a static IP, make sure that the corresponding settings on the server side are correct, otherwise you cannot connect.

52.6.1.3 Authentication Mode

EdgeLink supports two authentication modes: certificate authentication and PSK.

Certificate authentication

Users need to put the CA file, CERT file, and KEY file generated on the OpenVPN server on the computer where EdgeLink Studio is located. After loading this page, these three files will be downloaded to EdgeLink when the project is downloaded.

PSK

Enter the key for authentication.

52.6.1.4 PPP Encryption Authentication

EdgeLink supports three PPP encryption authentication modes: no encryption, chap and pap.

When selecting chap and pap authentication, you need to enter the authentication user name and password. No input is required if you choose no encryption.

52.7 PPPOE Settings

Through the PPPOE setting, the LAN port can be used as a WAN port for dial-up Internet access. Set PPPOE in "System Settings"-"Network and Internet"-"Network Settings"-"PPPOE".

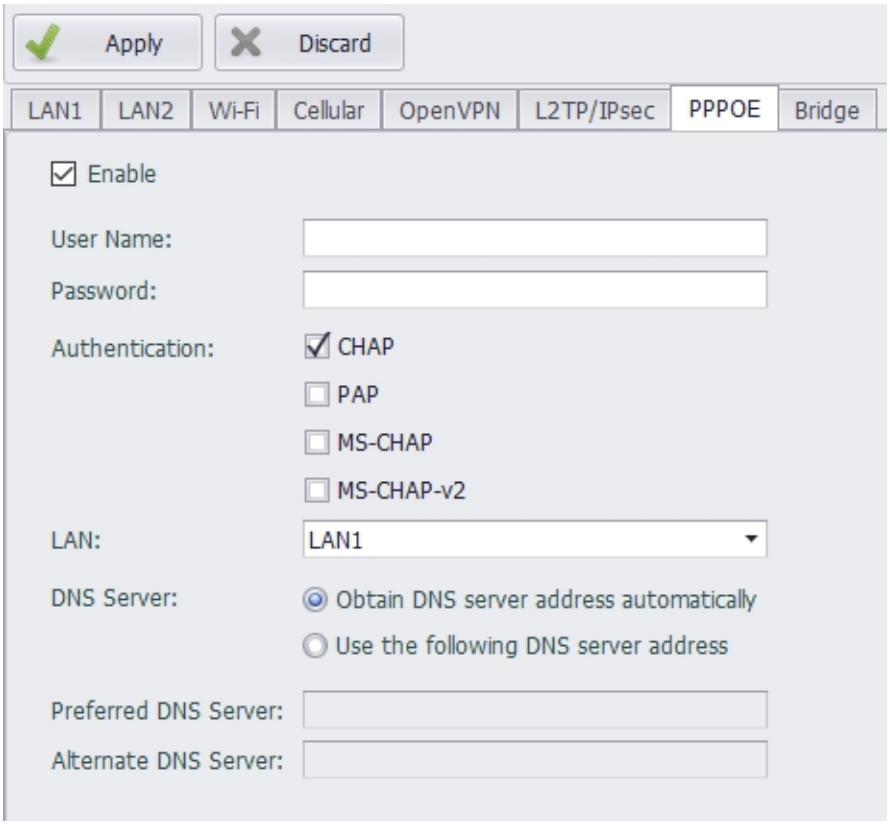

Users need to fill in the PPPOE user name and password, select the authentication method to use (multiple choices), the network port to be set, and set the DNS server information to complete the PPPOE setting.

52.8 Network Bridge Settings

Network card bridge setting is supported on EdgeLink non-UNO and WISE710 Linux platforms. Set the network card bridge settings in "System Settings"-"Network and Internet"-"Network Settings"-"Bridge".

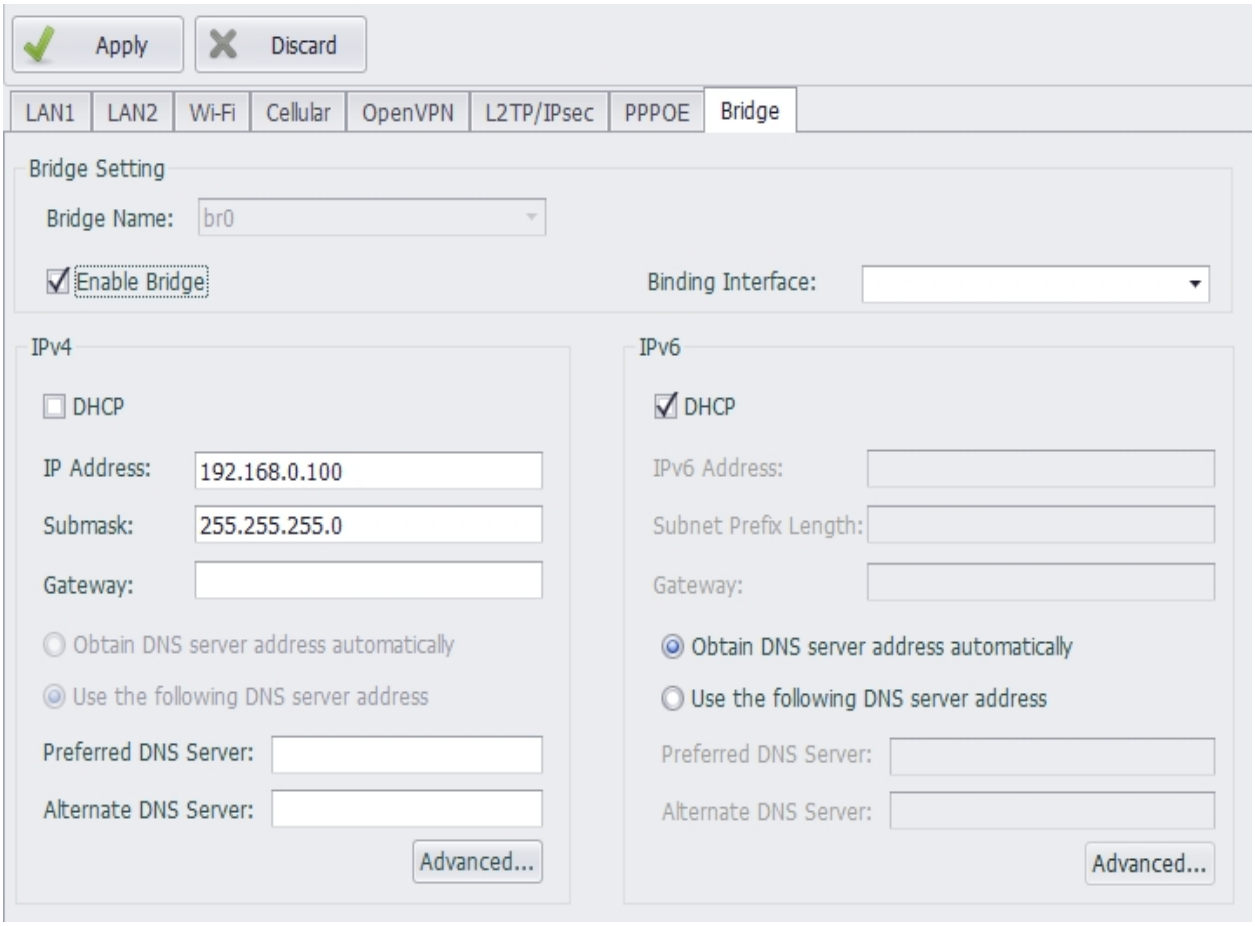

The user needs to check whether to enable the bridge and set the bridge-associated network port and IPv4 and IPv6 information to complete the bridge setup.

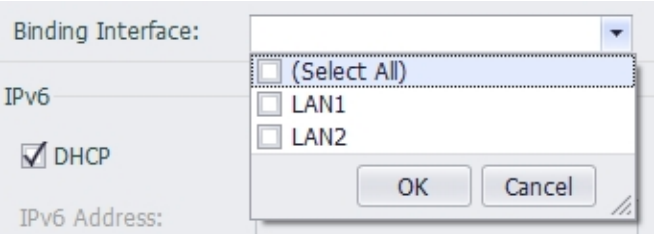

Route Settings

In the case where multiple network cards have a gateway configuration, the preferred routing address will be selected according to the routing sequence set by the route. In the route setting panel, users can add, delete, and modify routing information, and adjust the order of routing information.

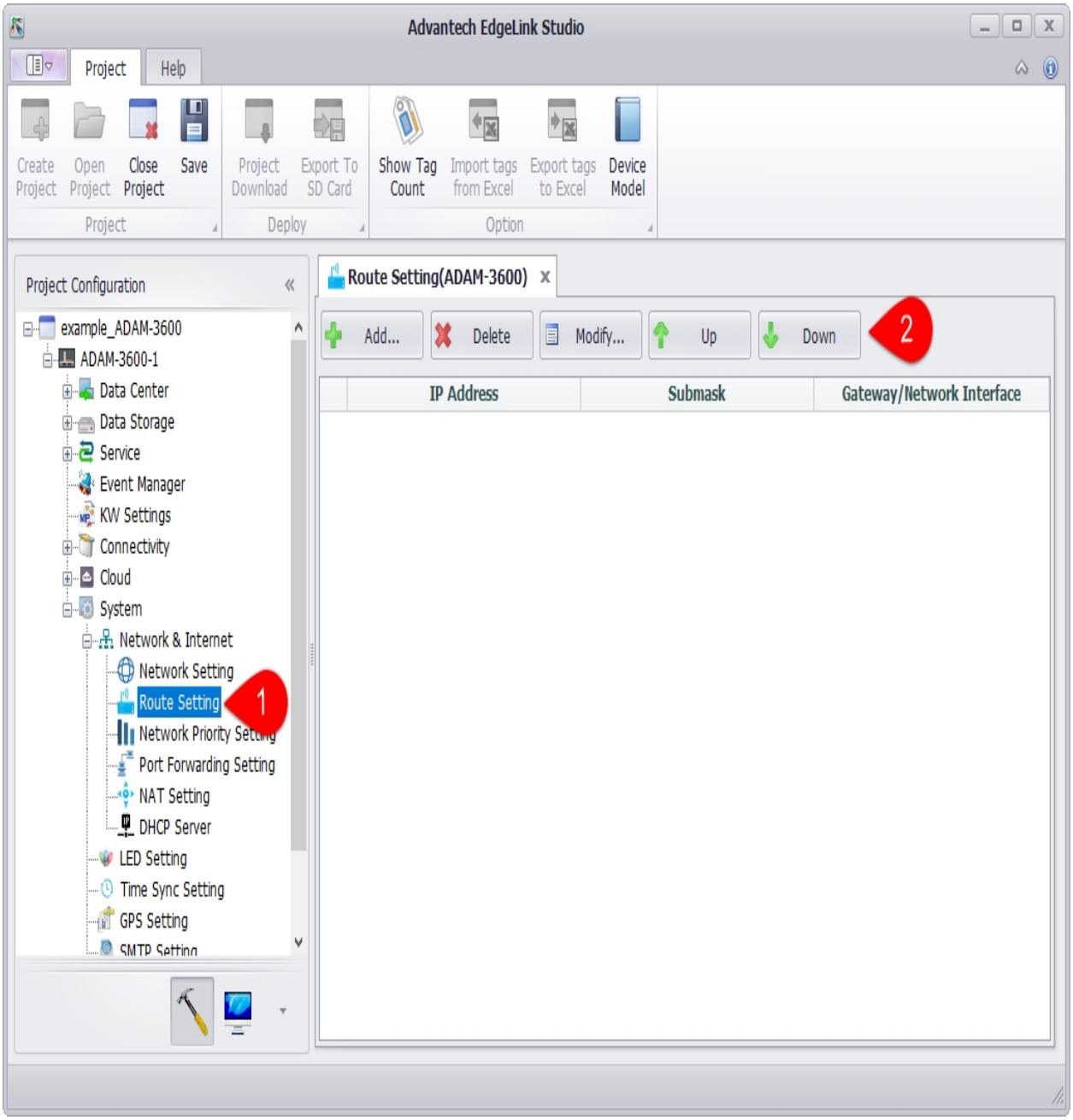

1. Users can add, delete, modify and sort routes on the "System Settings"-"Network and Internet"-"Route Settings" page.

2. Configure routing information. In the routing information editing window, the user can choose to set the gateway or network card.

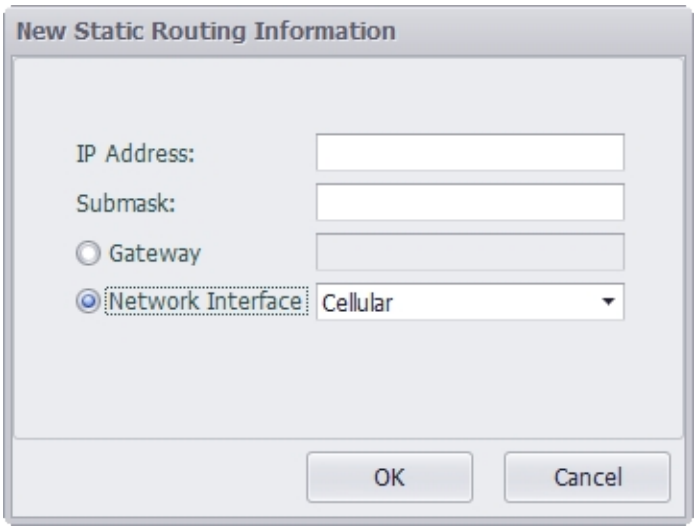

Network Priority Settings

Users can configure the network priority, which is the priority of the default route. The network cards on existing devices are listed in the network priority setting panel, and users can click the sort button to sort.

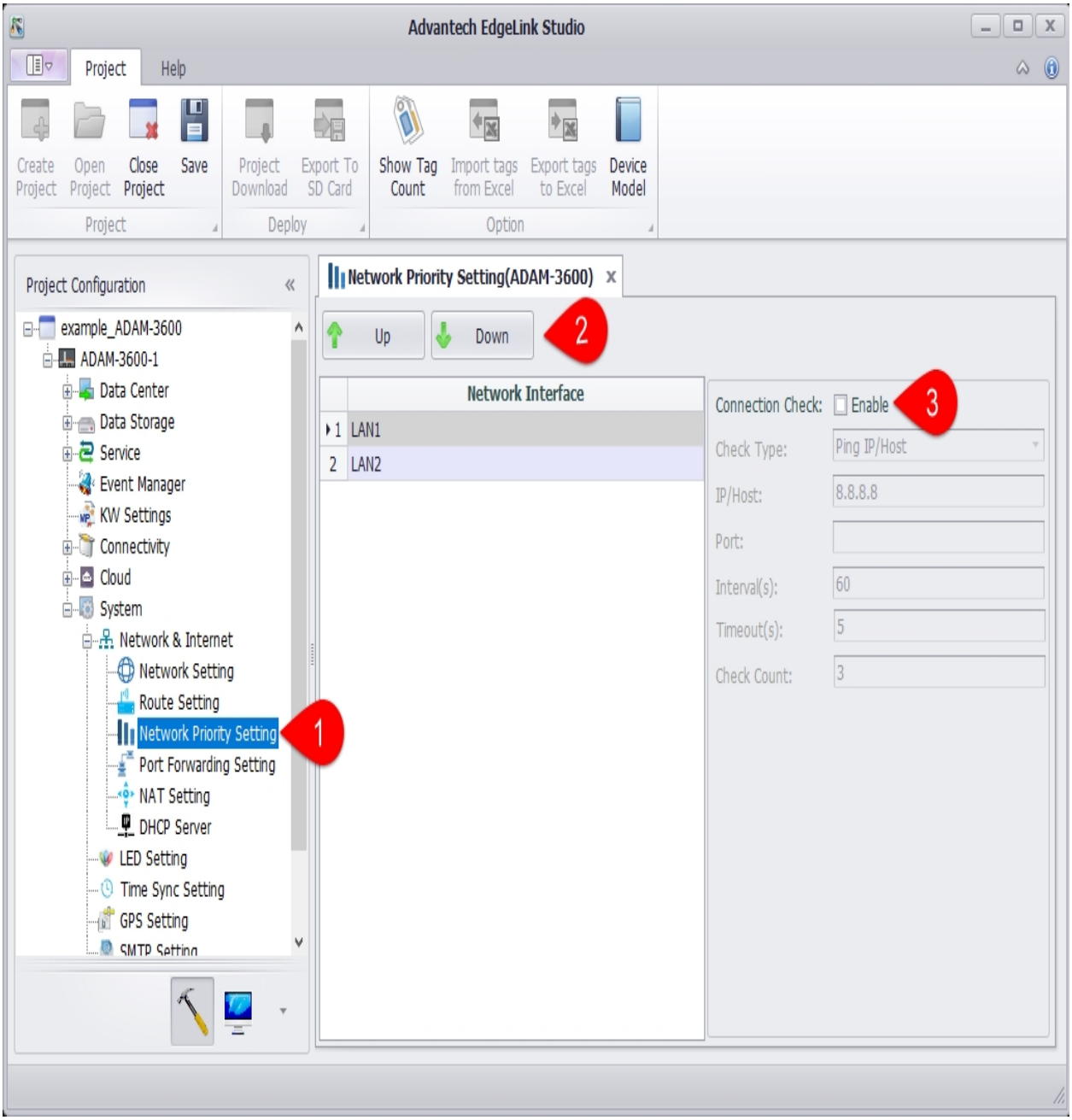

1. Open the "System Settings"-"Network and Internet"-"Network Priority Settings" page.
2. Select the network card and click the "Move Up" or "Move Down" button to modify the network priority order.

3. Enable connection checking on the network.

According to the network priority setting, when the high priority network is not available, it will switch to the second priority network and update the routing table; when the high priority network is restored, switch back to the high priority network and update the routing table .

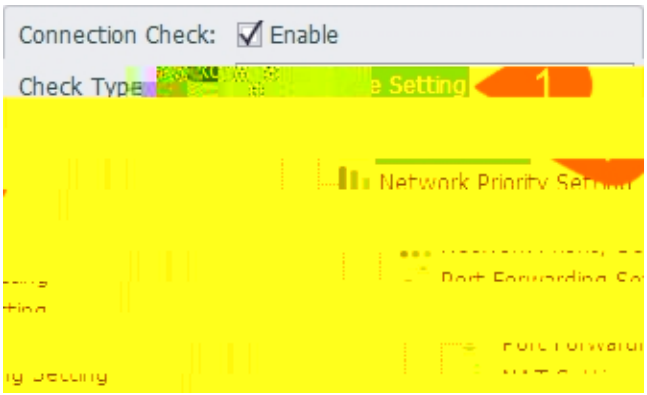

- Inspection method: Ping IP / Host means to check the network connection by ping, and TCP Connect means to specify the TCP port through TCP protocol connection.
- IP / HOST: Users can fill in IP or Domain. It is recommended to fill in the public network IP / HOST. When setting Domain, if the network card is fixed IP, the user must set up a DNS server.
- Port number: Only TCP Connect requires the port number. Please fill in the corresponding port number.
- Inspection interval: the inspection cycle, in seconds.
- Time-out time: Time-out time when the check fails, in seconds
- Number of inspections: Switch the network card after the inspection failure exceeds this value.

Some servers are not allowed to ping. In this case, users can select TCP Connect as the check method. Taking wise-paas as an example, users can set it as follows:

67. Upload Project

Users can upload the current device information on the device to EdgeLink Studio.

1. Right-click on the device which has been searched and select "Upload Project" from work box and then you can upload the device information.

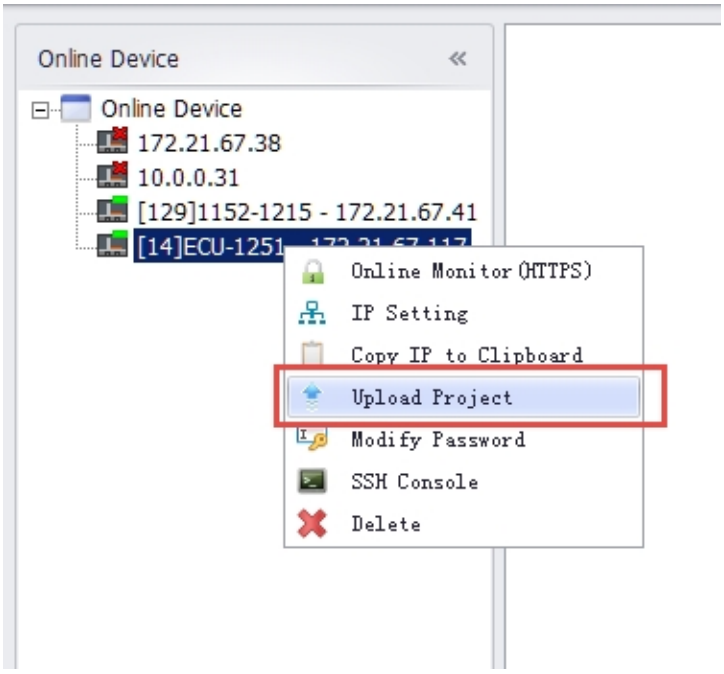

2. Users need to input the password of the current device and verify correct before upload the device's information.

3. The current upload progress will be showed as a progress bar when uploading.

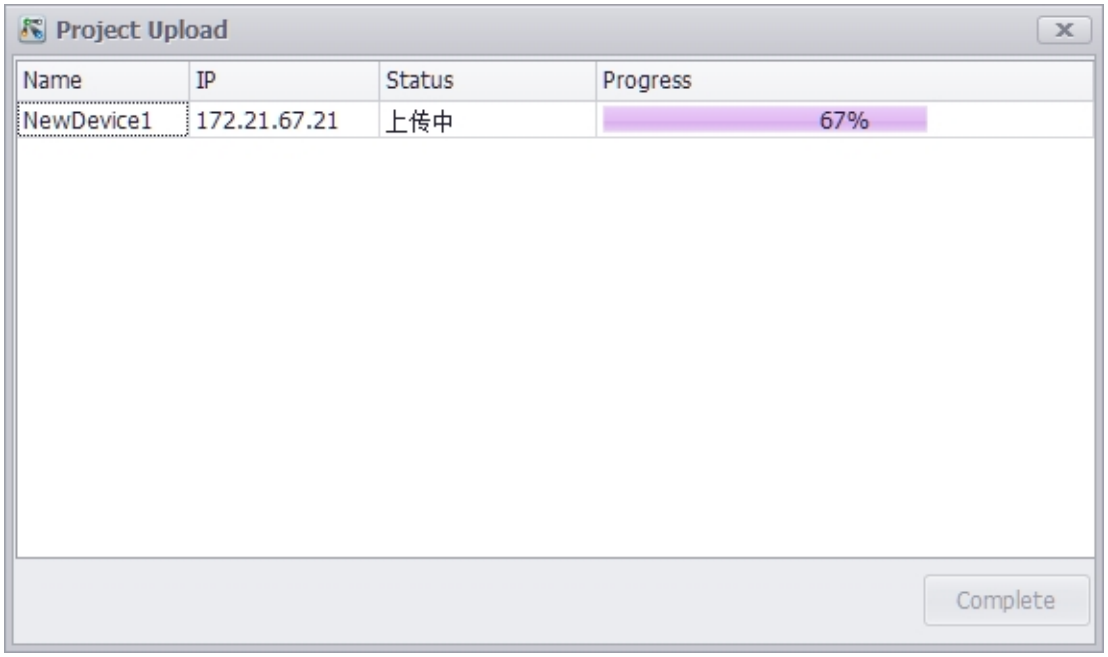

4. After finishing the upload, the upload project will be showed in "Project Configuration".
   - If there is not a open project in "Project Configuration", a new project including upload device's information will be create.
   - If there is a open project, the device information will be tried to save in current project after finishing upload.

68. Monitor Functions

Online monitoring mainly supports the following functions:

1. Monitor all tags on the device, including tag value, online status and time stamp.
2. Monitor IO status, including the setting and read status of both onboard and extended IO.
3. Monitor system status, including GPRS status and image information. Besides, online image update is also supported.
4. Support third-party client access the online monitor service by RESTful API，you can download the API specification document from this page：Open RESTFul API Specification for EdgeLink
5. Communication between the device and online monitor is HTTPS protocol, SSL certificate is a self-signed certificate, if the customer wants to use their own certificate file, you can implement it by replacing the webserver.pem file in the /home/sysuser/project/ or /home/root/project/ folder.

69. Tags

EdgeLink online operations support the get and set functions of the tag. Different tags may have different tabs: System Tag, IO Tag, User Tag and Calculation Tag, which are shown in the below figure.

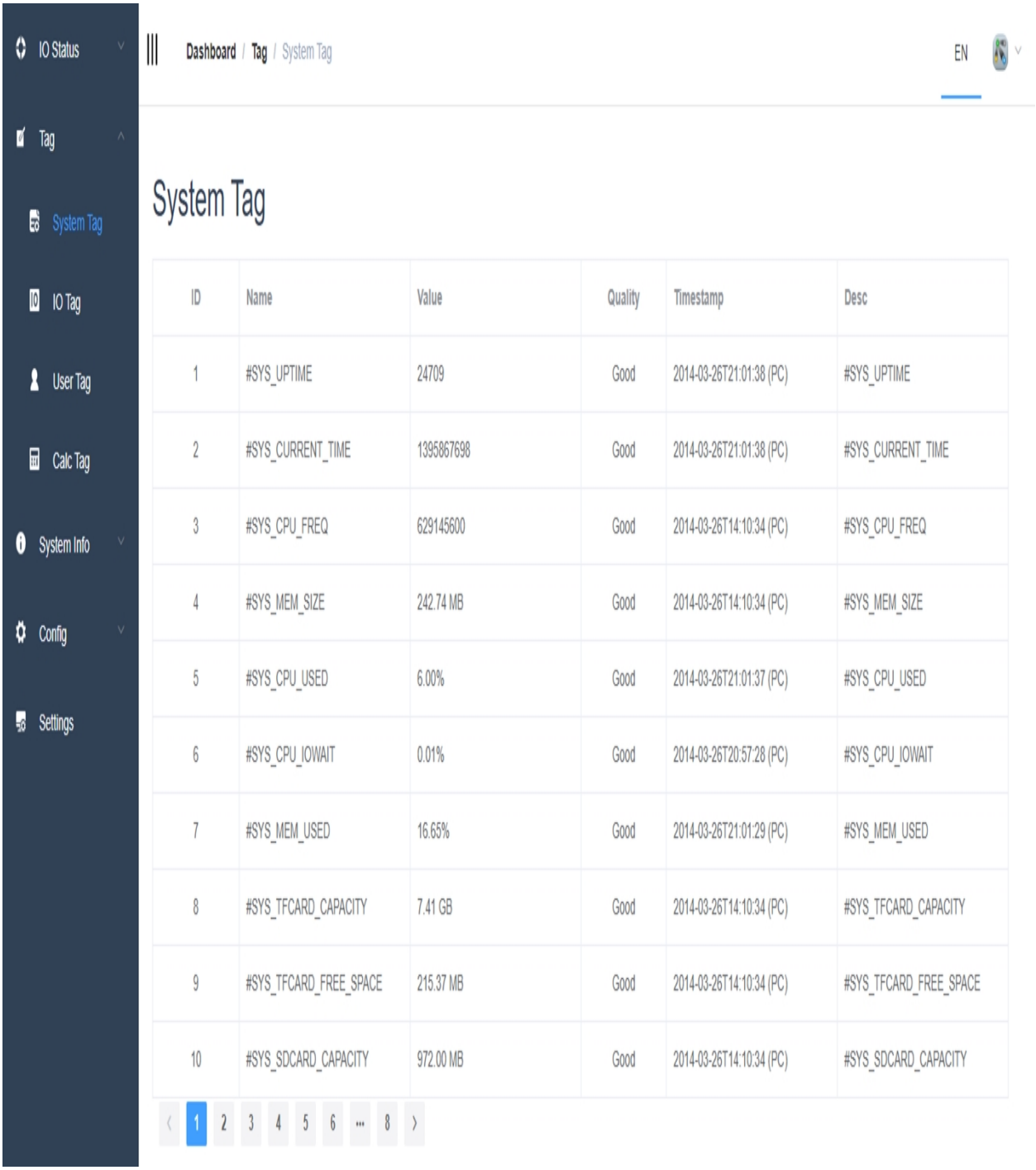

70. Read System Tag

In this tab, users can read system tags.

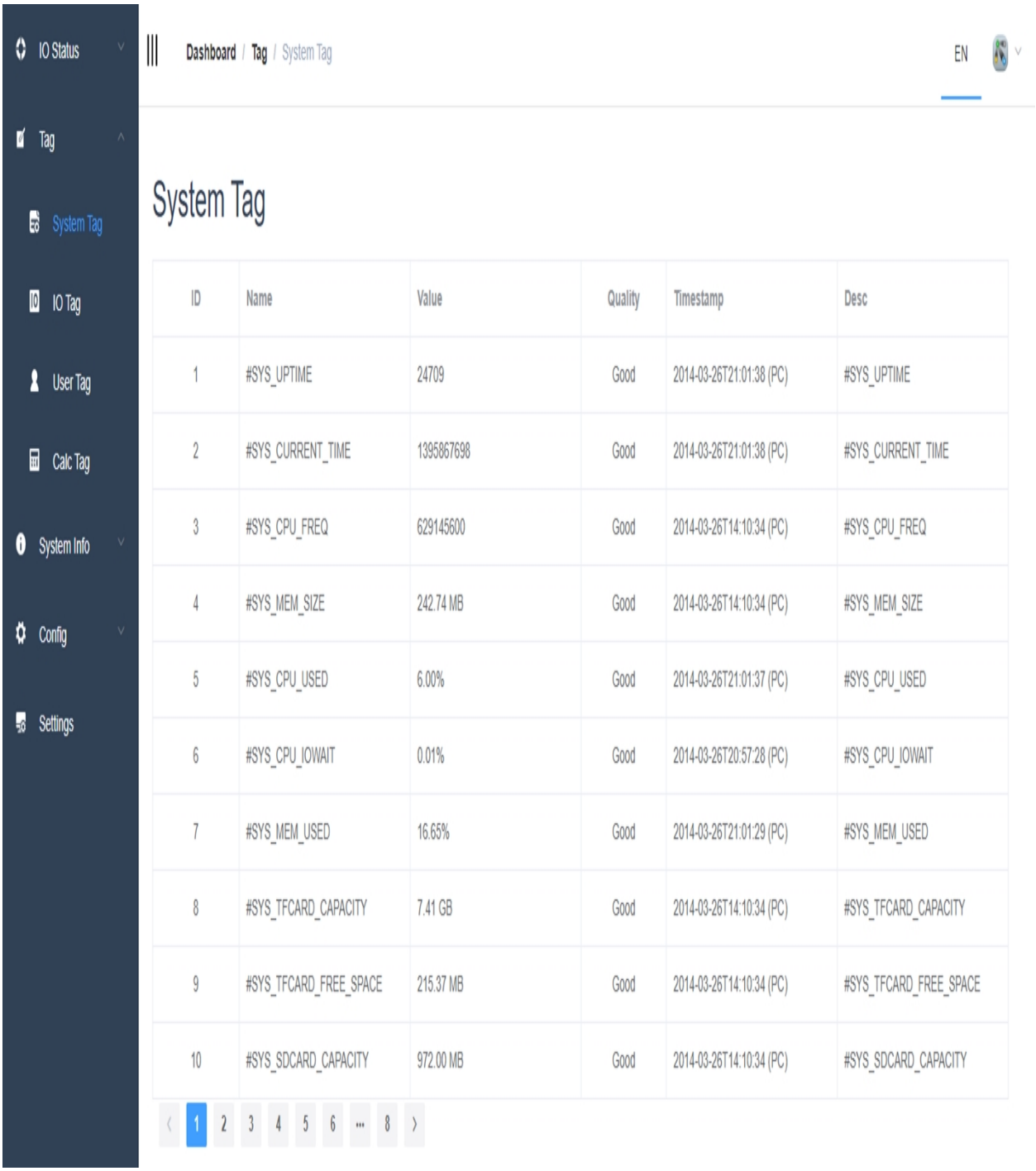

Note!

1. The number of rows to be displayed in tag list is 10 by default. Users can also set it to 20 or 40.

2. The tag list applies paged display. Users can click the number buttons or arrows in the lower right corner of the page to view other tags.

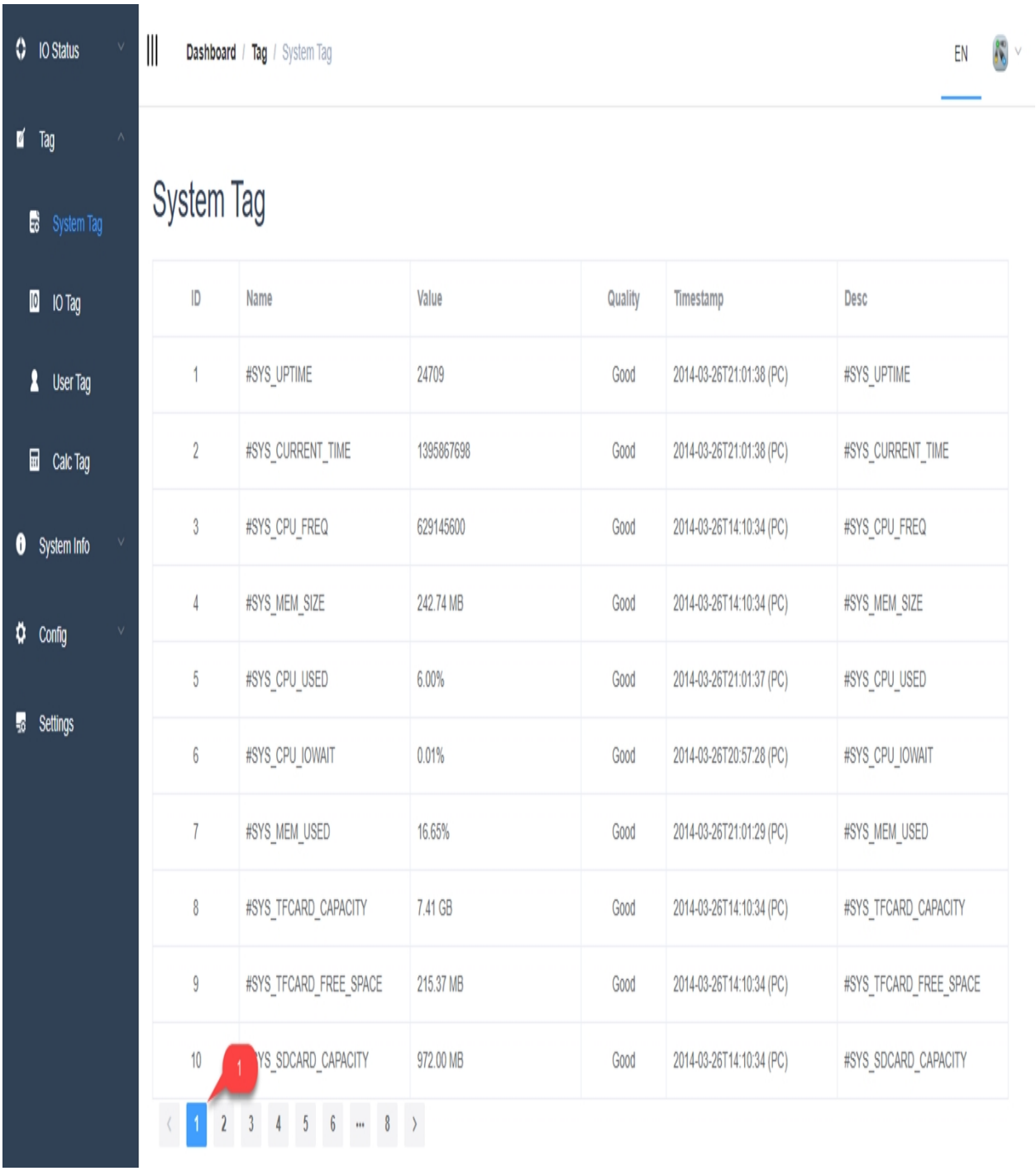

71. Read and Set IO Tag

In this tab, users can read and set IO tags.

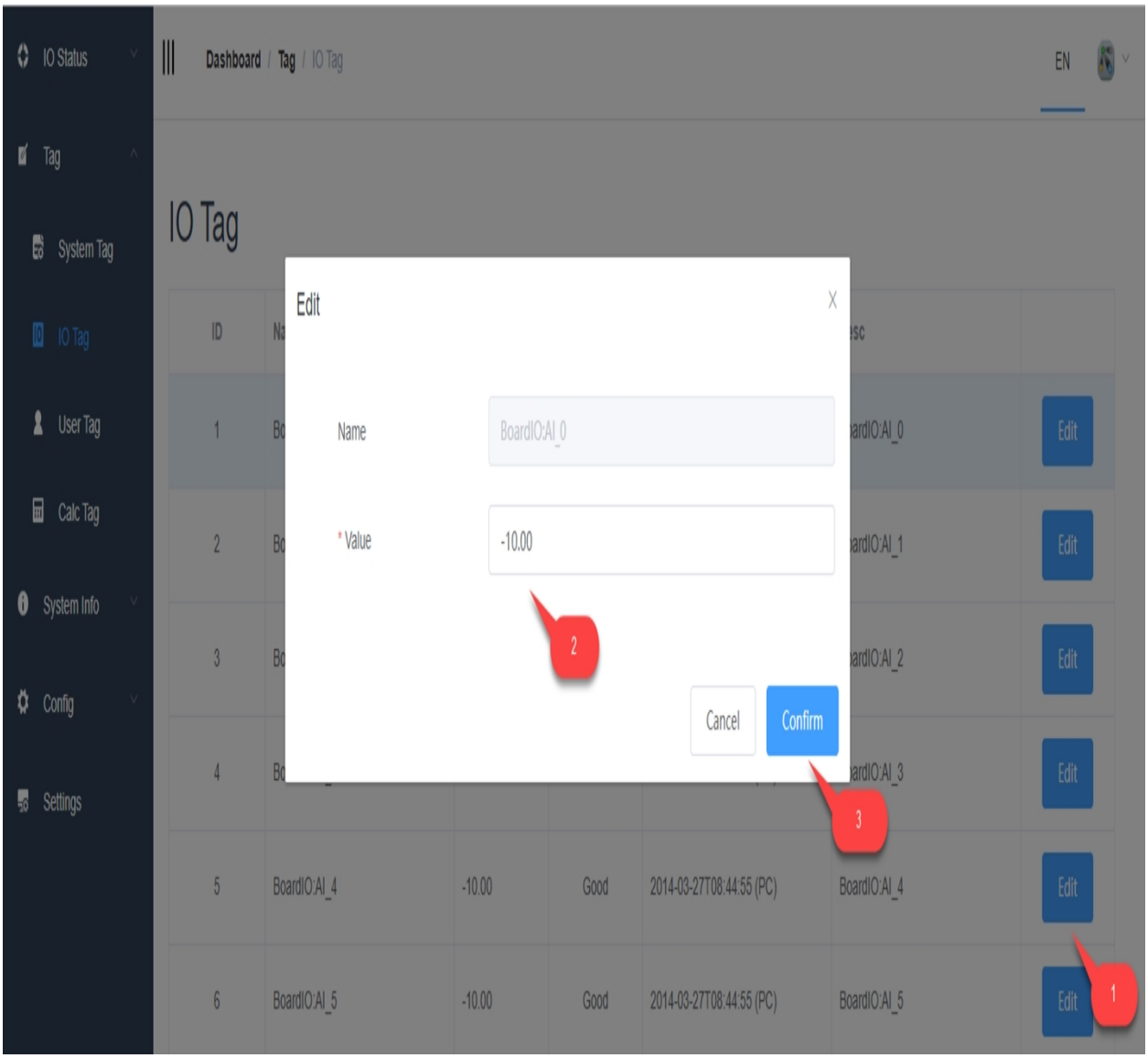

1. Select a tag row to be modified from the tag table. Then the tag name will appear in "Tag Name" box above the table.
2. Fill in a tag value in "Tag Value" box.
3. Click "Submit" button.

72. Read and Set User Tag

In this tab, users can read and set user tags.

1. Select a tag row to be modified from the tag table. Then the tag name will appear in "Tag Name" box above the table.
2. Fill in a tag value in "Tag Value" box.
3. Click "Submit" button.

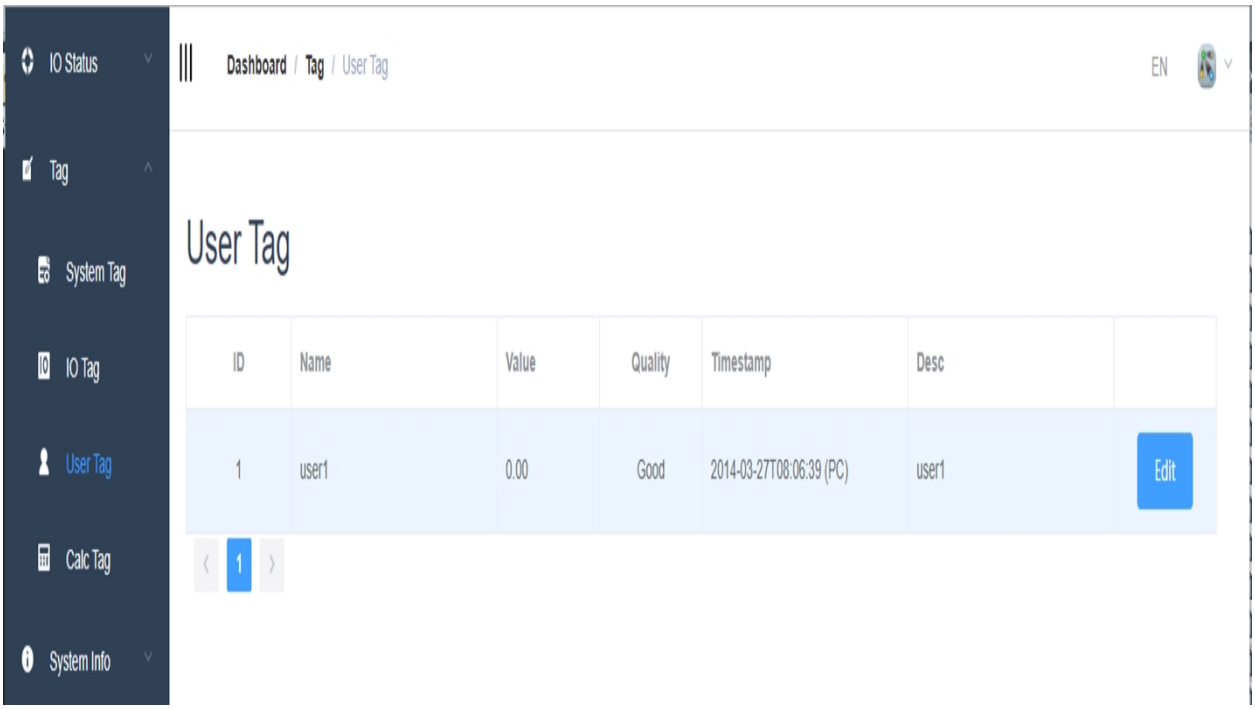

73. Read and Set Calc Tag

In this tab, users can read calculation tags.

74. I/O Status

EdgeLink online operations support the get and set functions of I/O data. Different I/O modules may have different tabs: AI, AO, DI and DO, which are shown in the below figure.

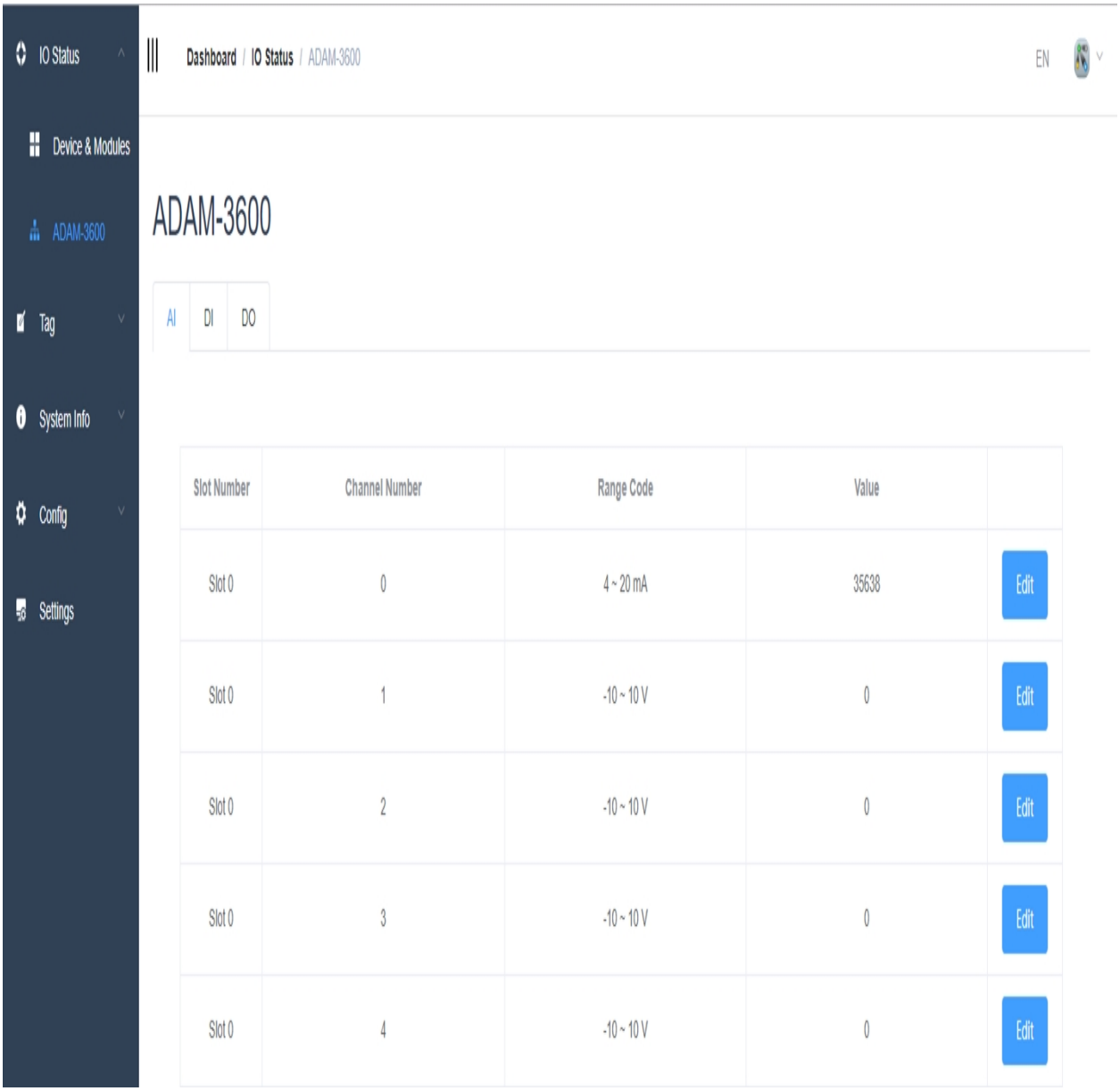

75. Get AI Data and Set Parameters

1. AI data is shown in the below table. Click "Config" button marked with a red rectangle to configure the related parameters.

- Slot Number: The module which supports AI function.
- Channel Number: AI channel number.
- Input Range: The input range of AI sampling value.
- Value: The acquired analog value.

AI DI DO

Slot Number	Channel Number	Range Code	Value	
Slot 0	0	4 ~ 20 mA	35638	Edit
Slot 0	1	-10 ~ 10 V	0	Edit
Slot 0	2	-10 ~ 10 V	0	Edit
Slot 0	3	-10 ~ 10 V	0	Edit
Slot 0	4	-10 ~ 10 V	0	Edit

2. Set the parameters of AI module:

- Slot: Select "MotherBoard" or "ExtendedModule". The Option is "MotherBoard, 1~4".
- Channel Number: Select the channel number of the correspondent module. The value range is 0 ~ the supported channel count-1.

- Input Range: Select the input value range. The options are "+/-10V", "+/-5V", "0~20mA", "4~20mA".
- Then click "Submit" button to complete the settings.

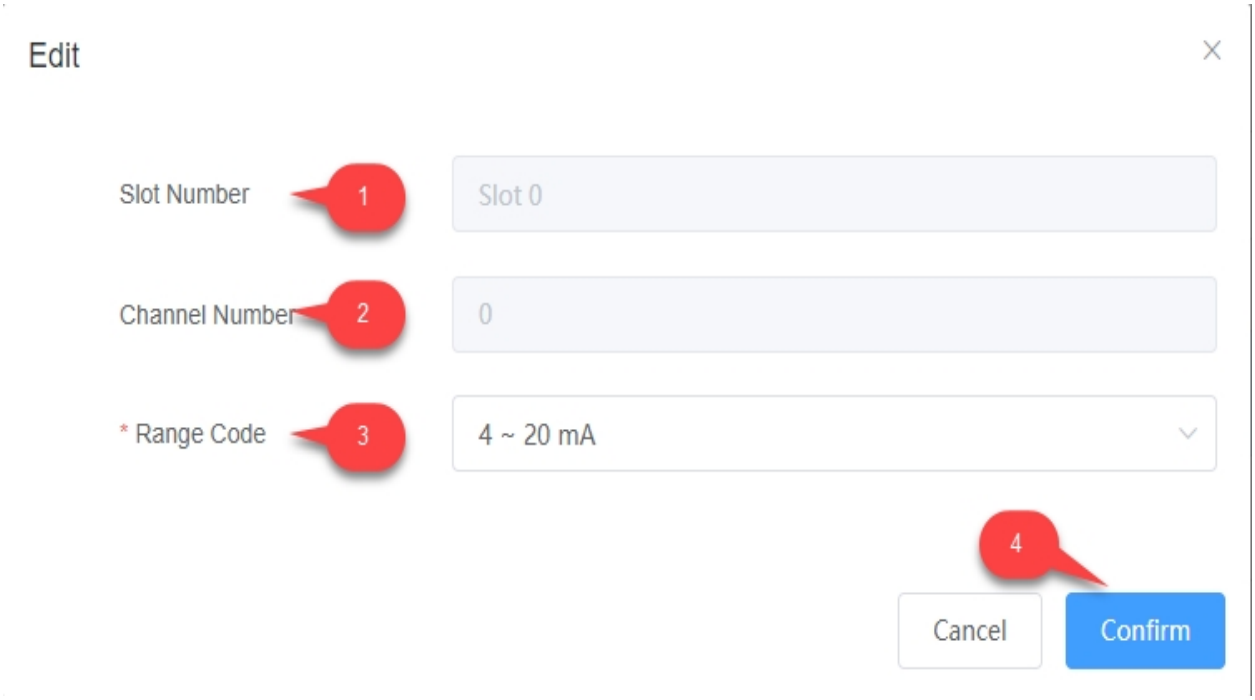

The parameters modified online will be reset to the parameters set in the project when the device is restarted.

76. Get DI Data and Set Parameters

1. DI data is shown in the below table. Click "Config" button marked with a red rectangle to configure the related parameters.

- Slot Number: The module which supports DI function.
- Channel Number: DI channel number.
- Mode: "Normal" (DI) or "Counter".
- Signal Logic Status: The signal level value of DI port.
- Value: When "Mode" is set to "Normal", here shows the acquired DI value; when it is set to "Counter", here shows the count value.

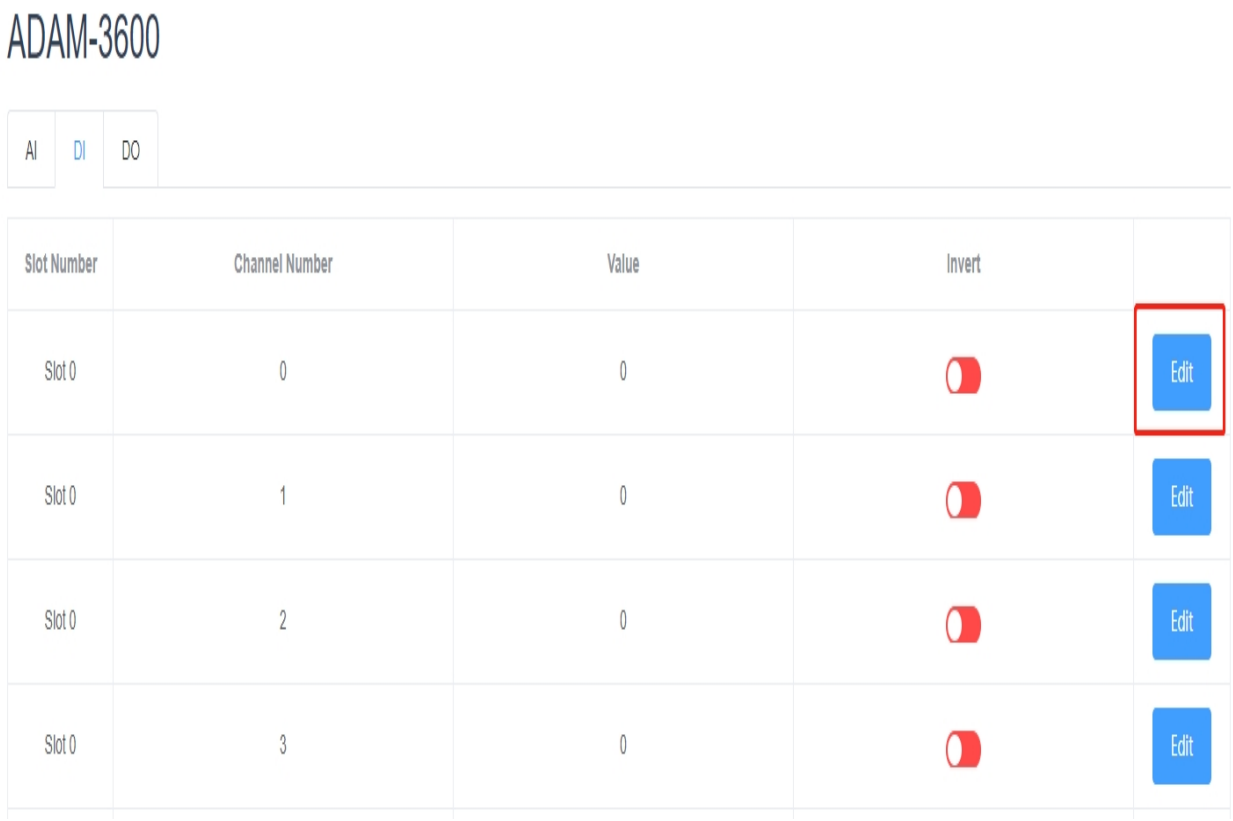

2. Set the parameters of DI module:

- Slot: Select "MotherBoard" or "ExtendedModule". The option is "MotherBoard, 1~4".

- Channel Number: Select the channel number of the correspondent module. The value range is 0 ~ the supported channel count-1.
- Mode: The options are "DI" and "Counter".
- Start Counter: The options are: 1. "0"; 2. When "Mode" is set to "DI", the parameter is invalid; when "Mode" is set to "Counter", users can select "0/1" to start/stop counting.
- Then click "Submit" button to complete the settings.

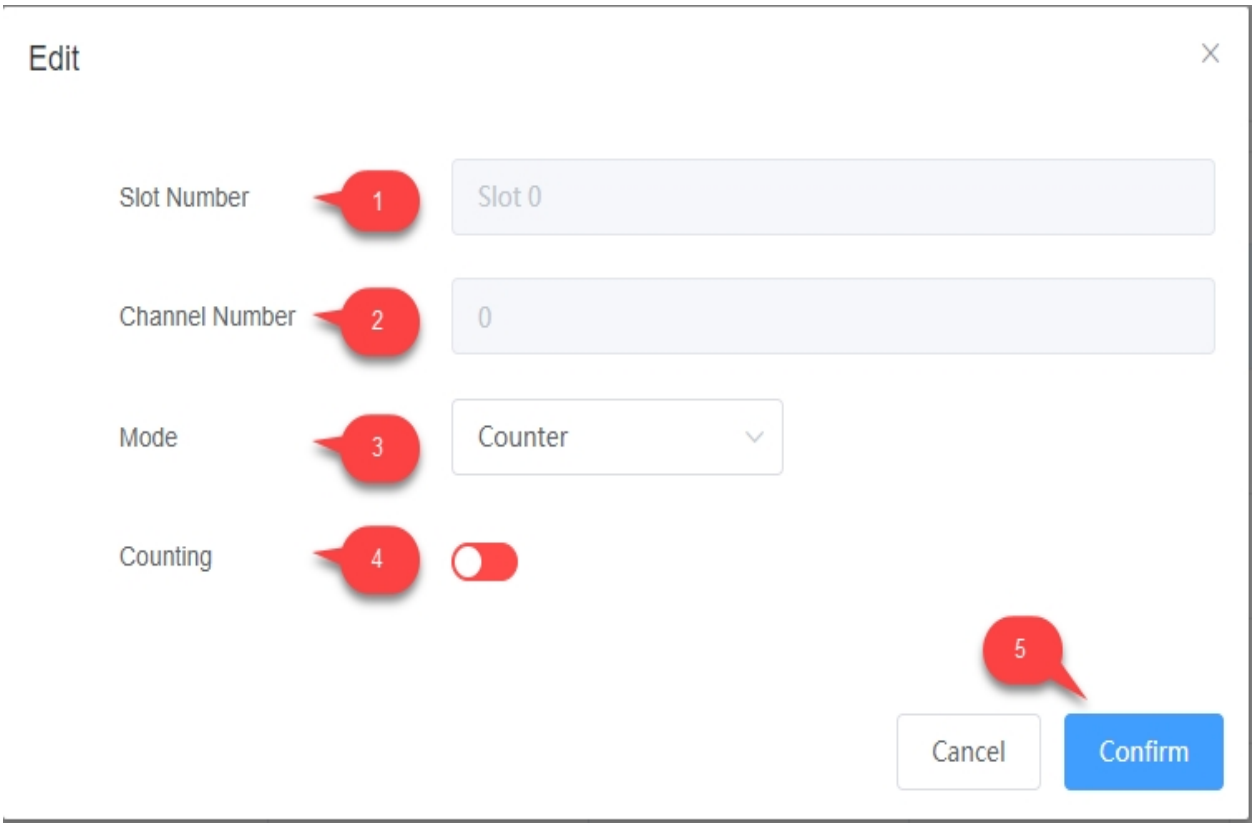

77. Get DO Data and Set Parameters

1. DO data is shown in the below table.

- Slot Number: The module which supports DO function.
- Channel Number: DO channel number.
- Mode: "Normal" (DO) or "PWM".
- Signal Logic Status: The signal level value of DO port.
- Value: When "Mode" is set to "Normal", here shows the output DO value; when it is set to "Counter", here shows the count value.
- Low Signal Width: The output low level pulse width in PWM mode.
- High Signal Width: The output high level pulse width in PWM mode.

AI DI DO

Slot Number	Channel Number	Mode	Signal status	Low Signal Width(0.1ms)	High Signal Width(0.1ms)	Value	
Slot 0	0	DO	0	--	--	--	Edit
Slot 0	1	DO	0	--	--	--	Edit
Slot 0	2	DO	0	--	--	--	Edit
Slot 0	3	DO	0	--	--	--	Edit

2. Set the parameters of DO module, which can be divided into two categories based on the selected mode.

2.1 DO Mode: If users want to set the output value of DO, please just select a row in the above table. Then the setting boxes will appear above it as shown below.

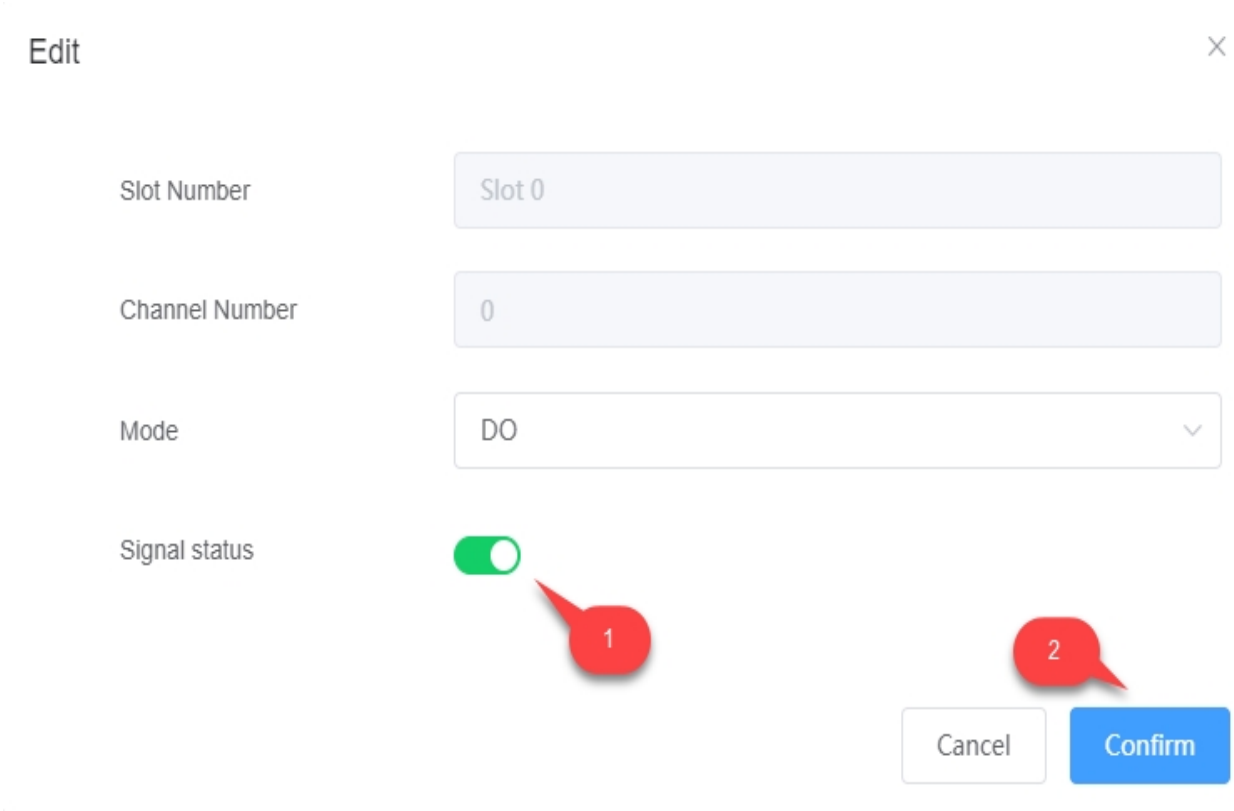

- After the row is selected, the settings in "Slot Number", "Channel Number" and "Mode" are all automatically filled.
- DO Value: Fill in the expected output value of DO. The options are "0" and "1".
- Then click "Submit" button to complete the settings.

2.2 PWM Mode: Click "PWM Config" tab marked with a red rectangle to configure the related parameters.

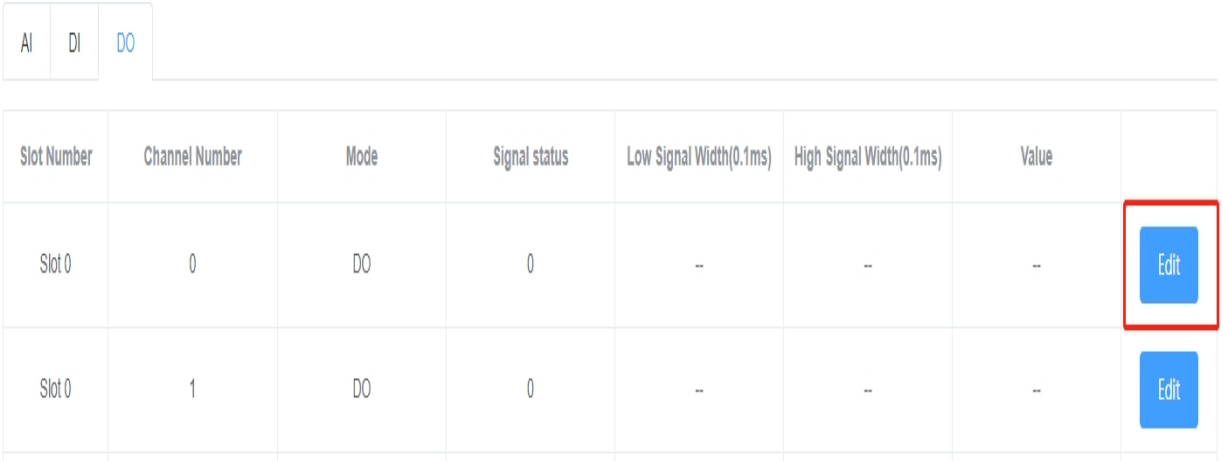

The configuration interface will be like this:

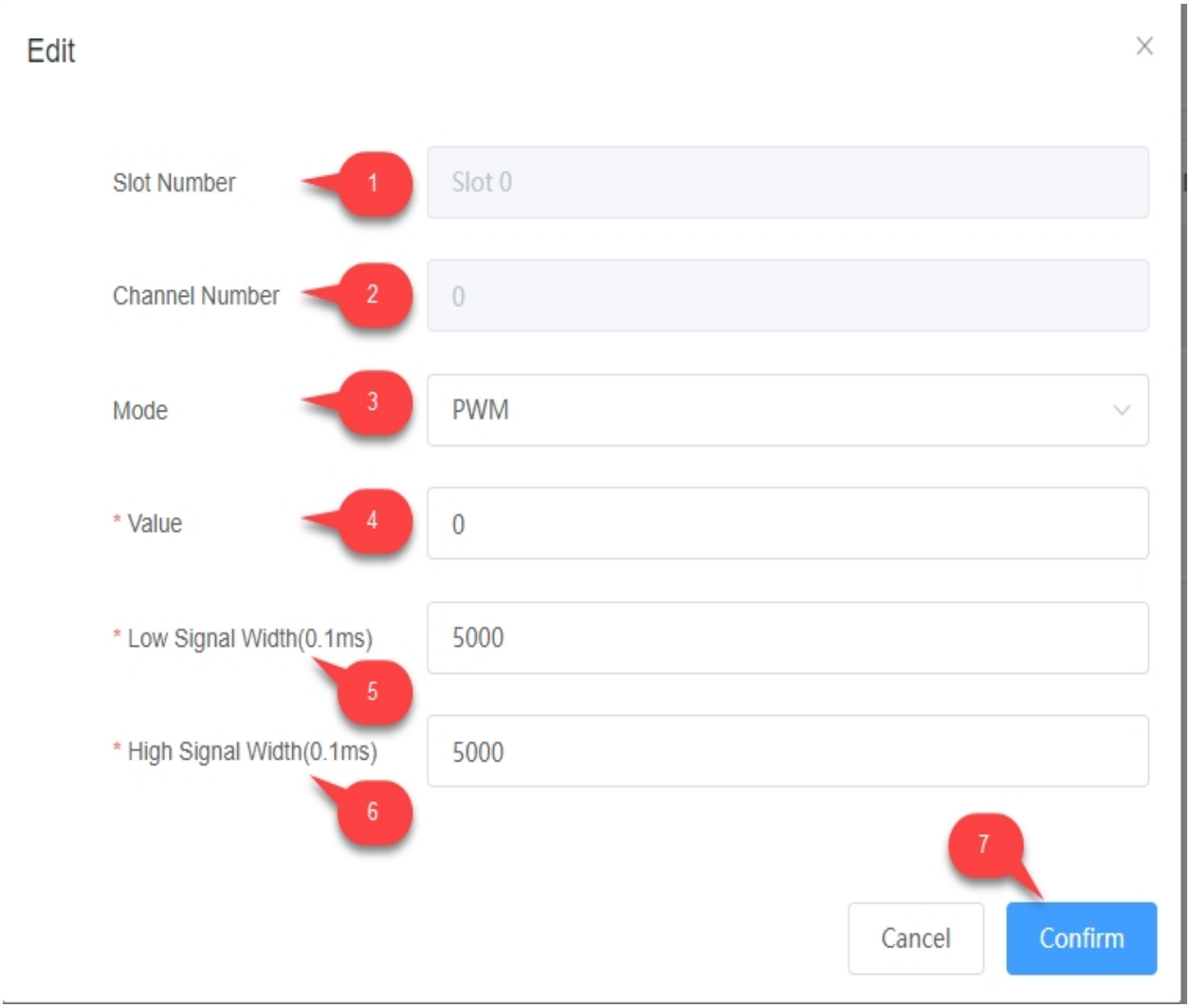

- Slot: Select "MotherBoard" or "ExtendedModule". The option is "MotherBoard, 1~4".

- Channel Number: Select the channel number of the correspondent module. The value range is 0 ~ the supported channel count-1.
- Mode: The options are "Normal" (normal DO mode) and "PWM". When "Normal" is selected, the following three setting boxes are grayed out.
- PWM Count: Set the count of PWM to be output.
- Low Signal Width: The output low level pulse width of PWM.
- High Signal Width: The output high level pulse width of PWM.
- Then click "Submit" button to complete the settings.

78. System Information

EdgeLink online functions also provides some related system information and online image update. System information page is shown as below.

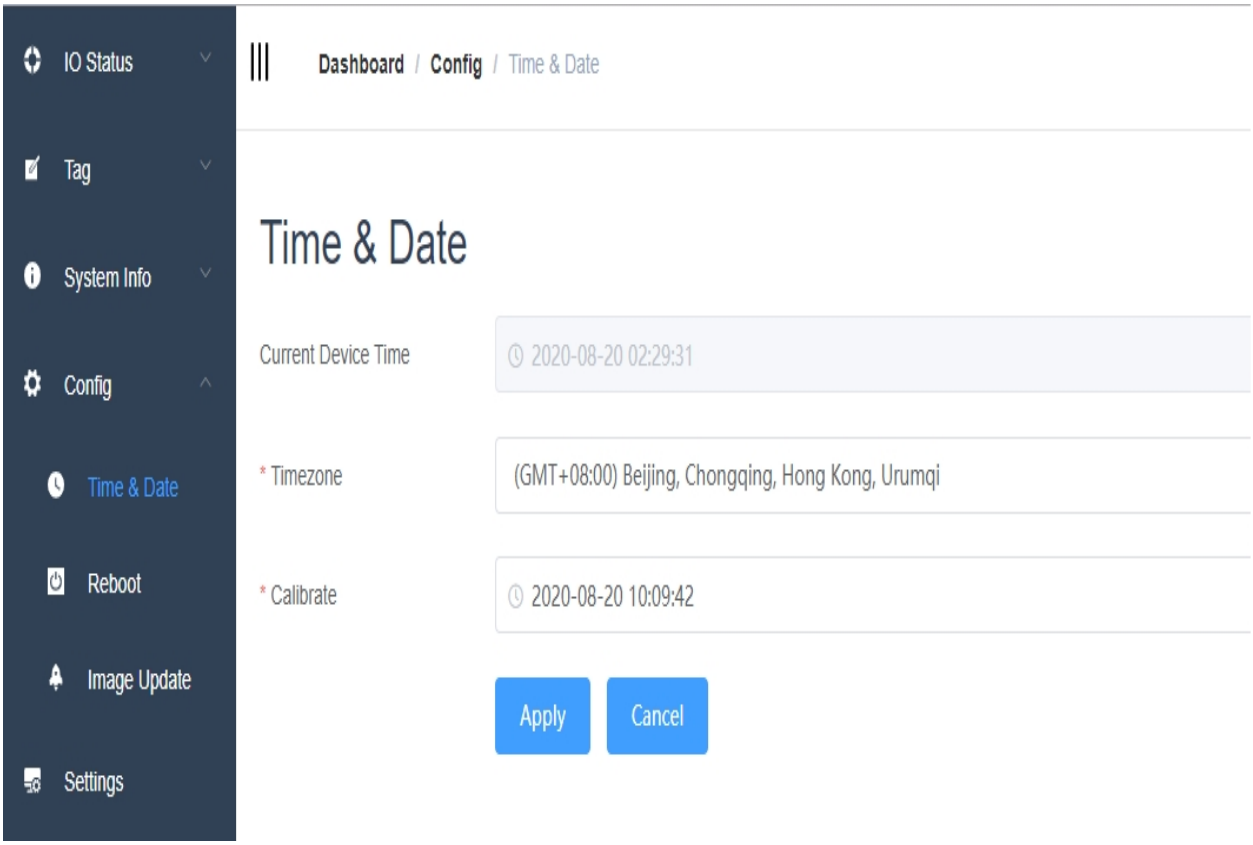

79. GPRS Information

GPRS Information list information for GPRS，include：

- Mobile Network Operator
- Mobile Network Type
- Mobile Phone Number
- Mobile data traffic
- Signal quality
- Public IP

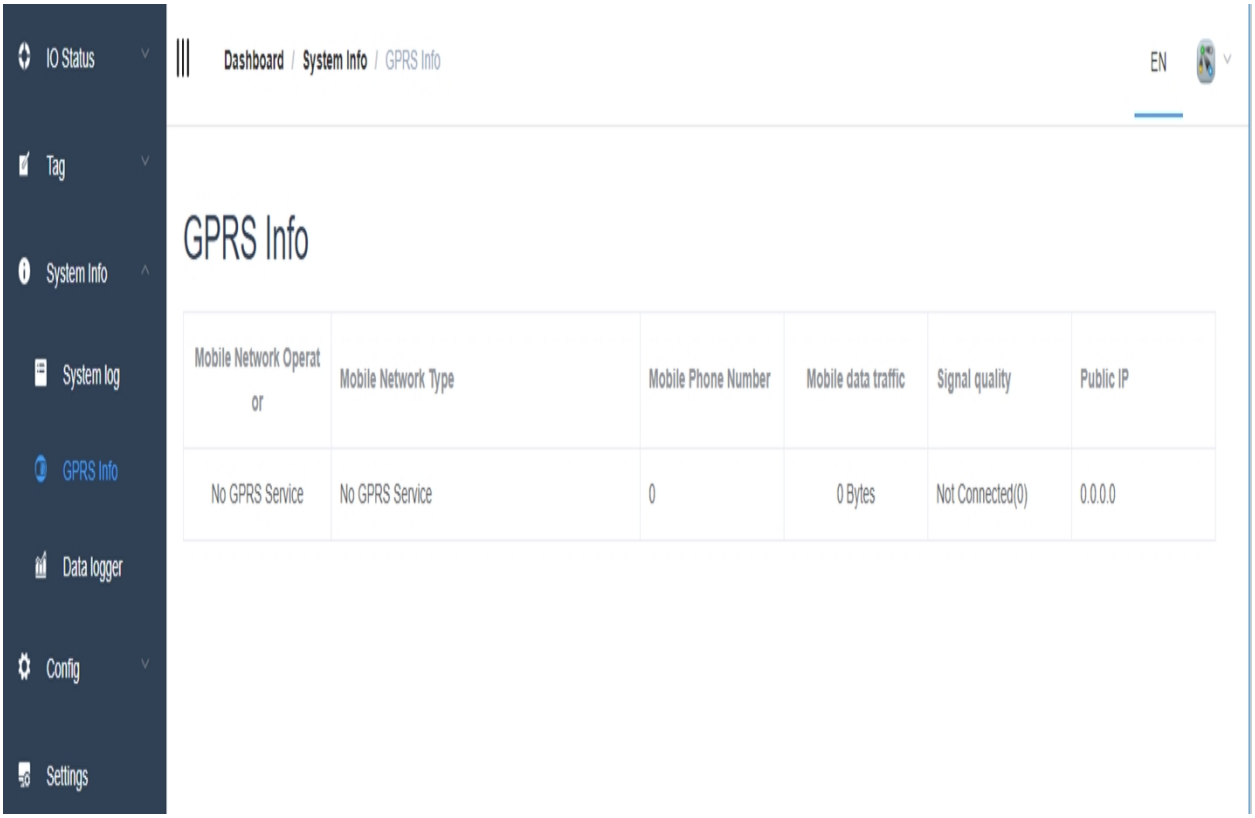

80. System Log

Get system information form system log page:

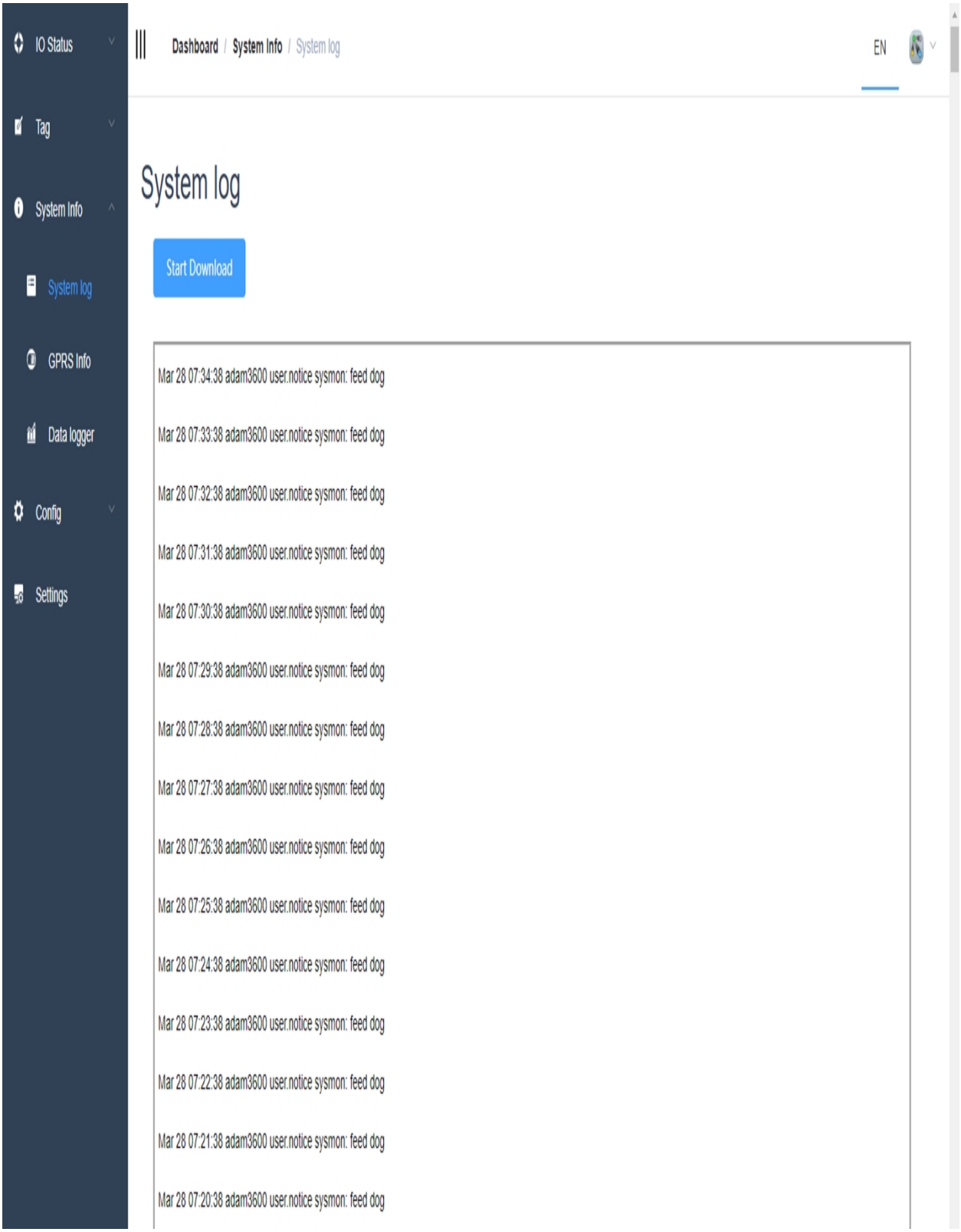
IO Status
Tag
System Info
System log
GPRS Info
Data logger
Config
Settings
Dashboard / System Info / System log
EN
System log
Start Download
Mar 28 07:34:38 adam3600 user.notice sysmon: feed dog
Mar 28 07:33:38 adam3600 user.notice sysmon: feed dog
Mar 28 07:32:38 adam3600 user.notice sysmon: feed dog
Mar 28 07:31:38 adam3600 user.notice sysmon: feed dog
Mar 28 07:30:38 adam3600 user.notice sysmon: feed dog
Mar 28 07:29:38 adam3600 user.notice sysmon: feed dog
Mar 28 07:28:38 adam3600 user.notice sysmon: feed dog
Mar 28 07:27:38 adam3600 user.notice sysmon: feed dog
Mar 28 07:26:38 adam3600 user.notice sysmon: feed dog
Mar 28 07:25:38 adam3600 user.notice sysmon: feed dog
Mar 28 07:24:38 adam3600 user.notice sysmon: feed dog
Mar 28 07:23:38 adam3600 user.notice sysmon: feed dog
Mar 28 07:22:38 adam3600 user.notice sysmon: feed dog
Mar 28 07:21:38 adam3600 user.notice sysmon: feed dog
Mar 28 07:20:38 adam3600 user.notice sysmon: feed dog

81. Data Logger

Users can view historical data stored on the device online. First, the user needs to configure the data logger in the project interface.

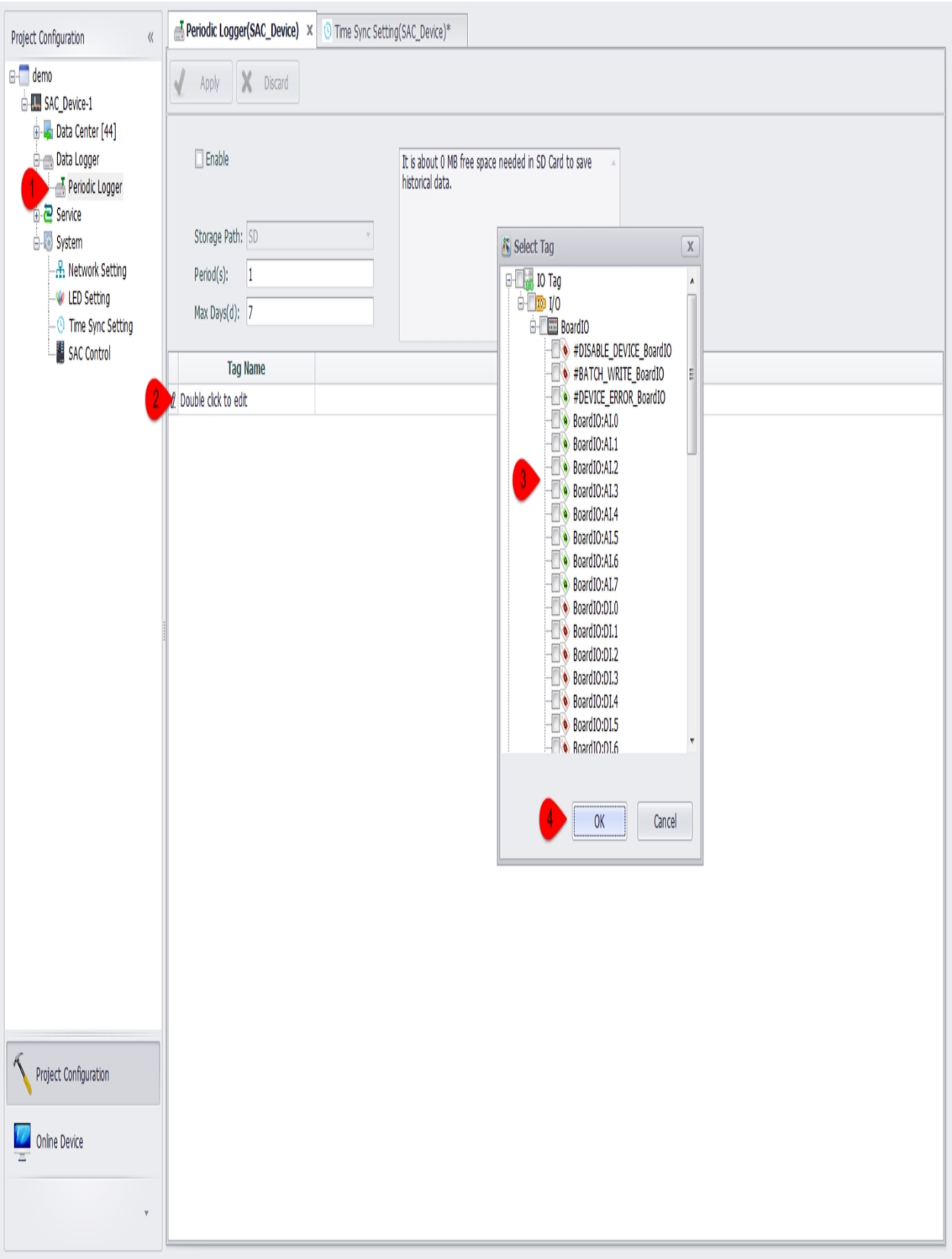

After downloading to the device, you can find the "System Information" - "Data Logger" page on the online page, where you can view the stored data.

The query properties are as follows:

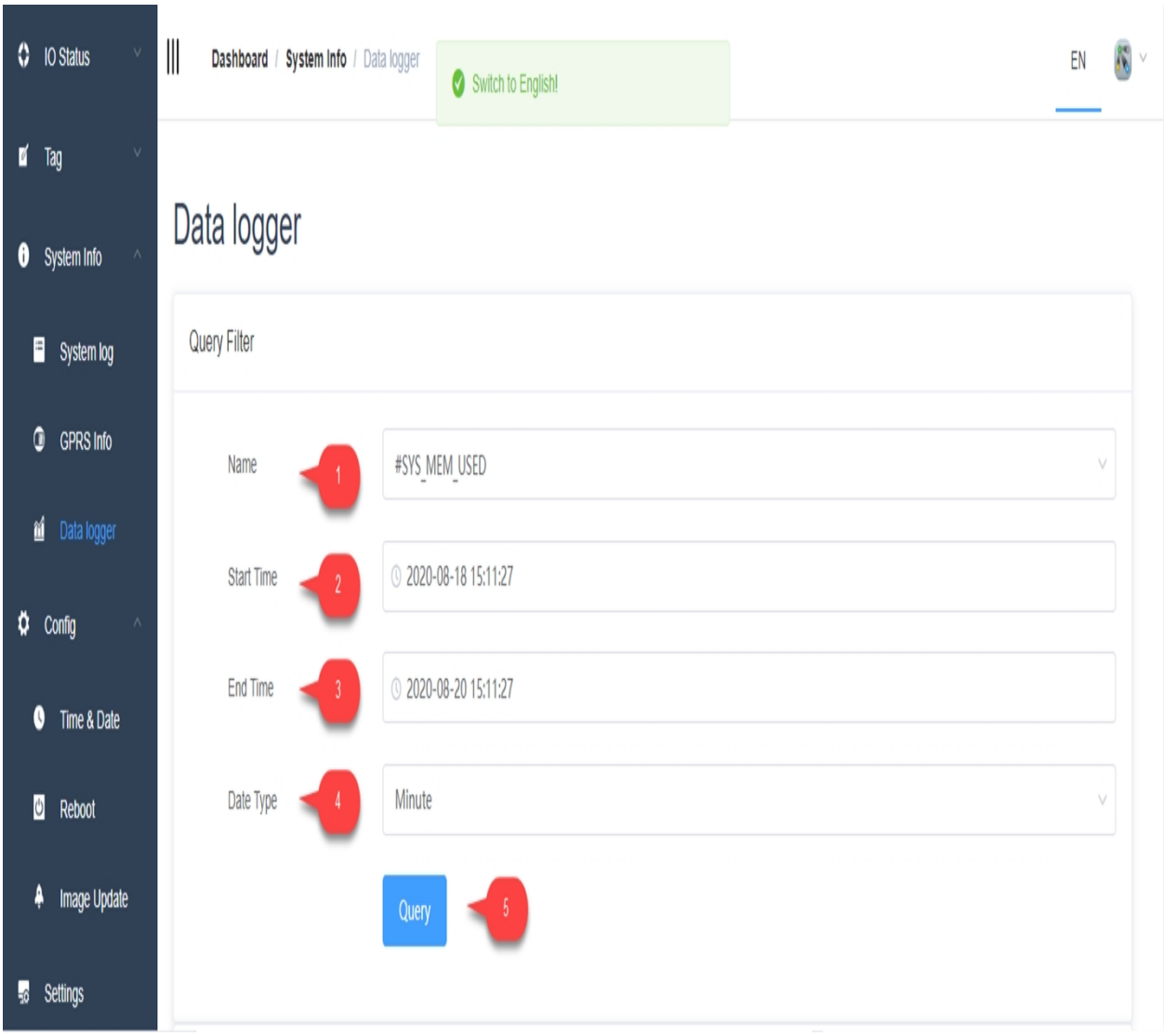

1. Select the tag name.
2. Select the start time of the data logger.
3. Select the end time of the data logger.
4. Select the statistical time of the query, you can choose: minute / hour / day / full data.
5. Click the Query button.

Users can view data in the following three ways.

1. Data chart:

Chart
Requests
Tag
(%)
21
18
15
12
9
6
3
0
2020-08-19T07:07:00 (PC)
2020-08-19T07:10:00 (PC)
2020-08-19T07:13:00 (PC)
2020-08-19T07:16:00 (PC)

2. Data table:

Table

Index	Timestamp	Last Value	Min Value	Max Value	Avg Value	Quality	Partial
1	2020-08-19T07:07:00 (PC)	17.6663	17.6180	17.6824	17.6497		0
2	2020-08-19T07:08:00 (PC)	18.1861	17.7789	18.2971	17.9612		1
3	2020-08-19T07:09:00 (PC)	18.1732	18.1732	18.3261	18.1938		0
4	2020-08-19T07:10:00 (PC)	18.2327	18.1667	18.3389	18.2067		0
5	2020-08-19T07:11:00 (PC)	18.2456	18.2263	18.3920	18.2655		0
6	2020-08-19T07:12:00 (PC)	18.2536	18.2343	18.3937	18.2615		0
7	2020-08-19T07:13:00 (PC)	18.2408	18.2408	18.3808	18.2523		0
8	2020-08-19T07:14:00 (PC)	18.2520	18.2392	18.3937	18.2685		0
9	2020-08-19T07:15:00 (PC)	18.3985	18.2456	18.3985	18.2703		0
10	2020-08-19T07:16:00 (PC)	18.2504	18.2504	18.3985	18.2630		0

‹ 1 2 ›

3. Export to an Excel document and download. Users can download documents in browsers, which is not supported in Studio for the time being.

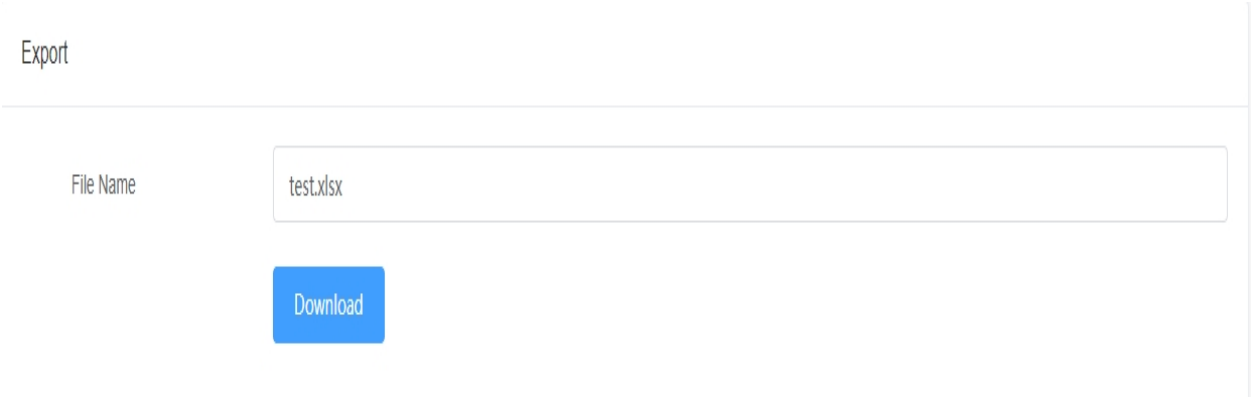

	A	B	C	D	E	F	G	H	I
1	id	last	min	max	avg	quality	timestamp	partial	
2	1	100.0000	100.0000	100.0000	100.0000		2020-08-10		
3	2	100.0000	100.0000	100.0000	100.0000		2020-08-11		
4	3	100.0000	100.0000	100.0000	100.0000		2020-08-10		
5	4	100.0000	100.0000	100.0000	100.0000		2020-08-10		
6	5	100.0000	100.0000	100.0000	100.0000		2020-08-10		
7									

82. Time & Date

Get or set system time zone and date

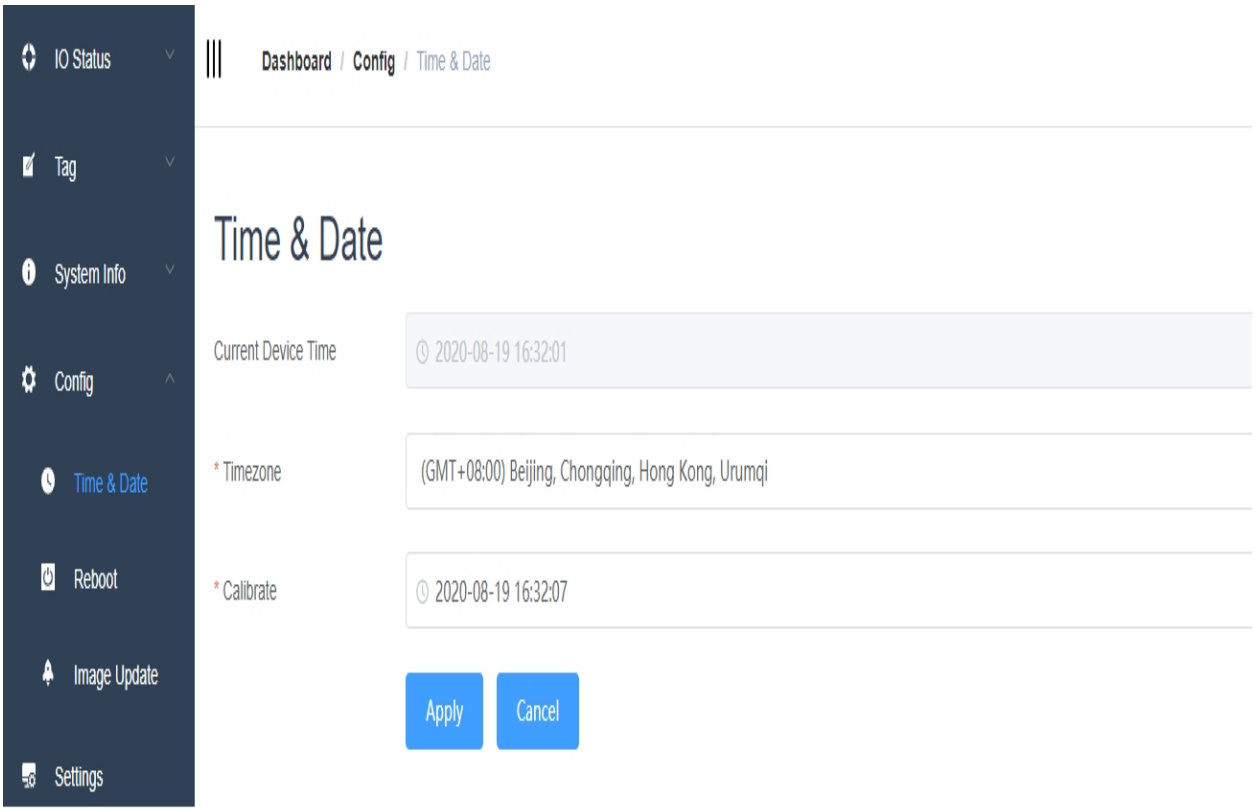

83. Reboot

Reboot system from online.

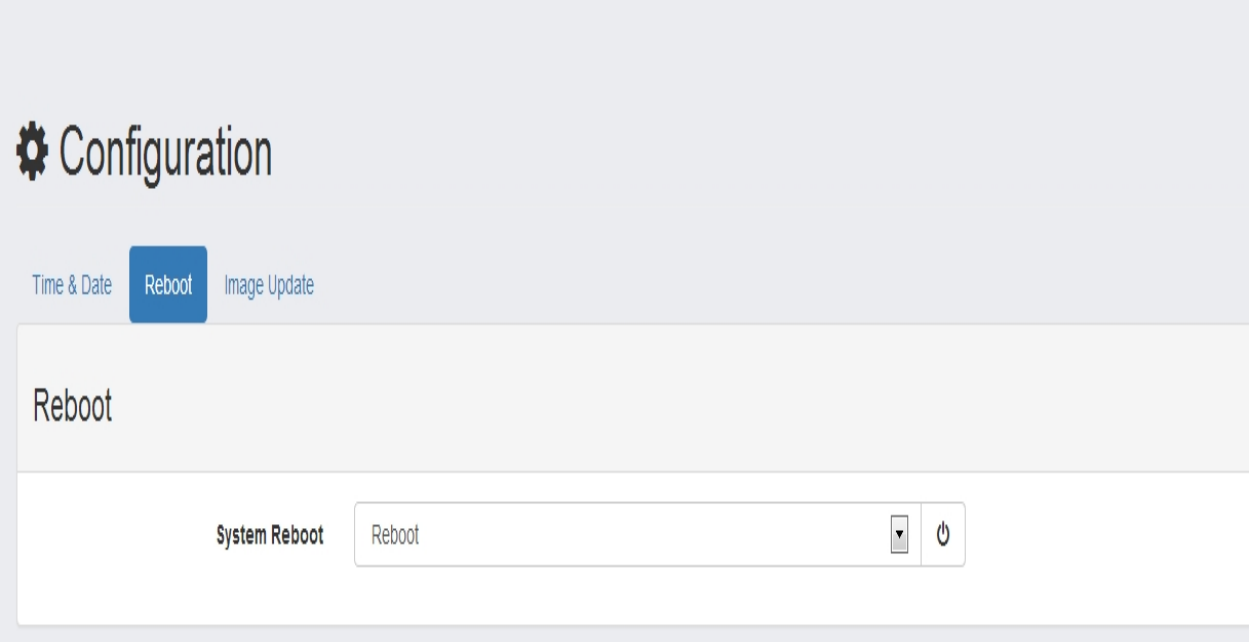

84. Image Update

"Image Information" tab displays both system and software version information of the current device, meanwhile allows users to update firmware and software online.

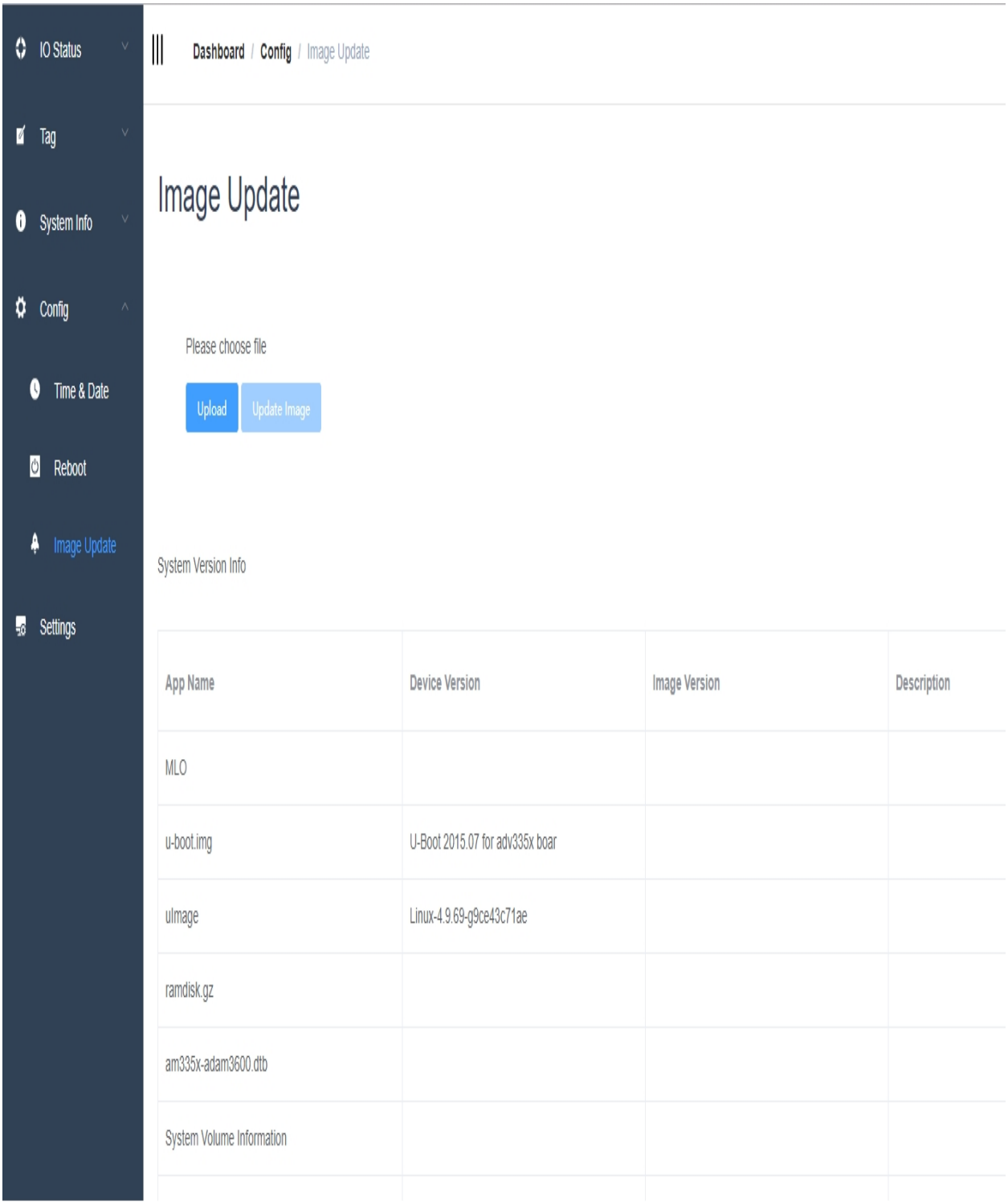

84.1 Information Display

System version information of the current device is shown as below:

System Version Info

App Name	Device Version	Image Version	De
MLO			
u-boot.img	U-Boot 2015.07 for adv335x boar		
uImage	Linux-4.9.69-g9ce43c71ae		
ramdisk.gz			
am335x-adam3600.dtb			
System Volume Information			
ADAM-3600-mcu.bin	0 rev 01010194		
ADAM-3600-AI-aio.bin	0 rev 01010130		
ICDMANAGER-icdm.bin	01010148		

App & Lib version information of the current device is shown as below:

App & Lib Version Info

App Name	Device Version	Image Version
ActiveConnection	2.7.0 rev beeae91bb	
AdvAgentMain	2.7.0 rev beeae91bb	
AdvBurnInTest	2.7.0 rev beeae91bb	
AdvProgramMgr	2.7.0 rev beeae91bb	
AdvSystemSetting	2.7.0 rev beeae91bb	
AdvSystemTag	2.7.0 rev beeae91bb	
AdvUDBackup	2.7.0 rev beeae91bb	
AdvUserTag	2.7.0 rev beeae91bb	
AdvVersion	2.7.0 rev beeae91bb	
AdvWirelessCheckd	2.7.0 rev beeae91bb	
AutoDialup4G	2.7.0 rev beeae91bb	
BacnetDaemon	2.7.0 rev beeae91bb	
CalcTag	2.7.0 rev beeae91bb	
DNP3Daemon	2.7.0 rev beeae91bb	

84.2 Image Update

Note! This operation is only available when users have **logged in** the studio.

1. Click "Load File" button to select the bin package to be updated.

2. Click "Upload" button to upload the file.

System Version Info

App Name	Device Version	Image Version	De
MLO			
u-boot.img	U-Boot 2015.07 for adv335x boar		
uImage	Linux-4.9.69-g9ce43c71ae		
ramdisk.gz			
am335x-adam3600.dtb			
System Volume Information			
ADAM-3600-mcu.bin	0 rev 01010194		
ADAM-3600-AI-aio.bin	0 rev 01010130		
ICDMANAGER-icdm.bin	01010148		

3. The upload process will take about a few minutes.

ADAM3600_EdgeLink_2.7.0_Alpha_20081315_develop (1).bin

Upload Update Image

Restore factory default setting

100%

4. After the file has been successfully uploaded, click "Update" button. Then, the version of each file included in the package will be displayed.

App & Lib Version Info

App Name	Device Version	Image Version
ActiveConnection	2.7.0 rev beeae91bb	
AdvAgentMain	2.7.0 rev beeae91bb	
AdvBurnInTest	2.7.0 rev beeae91bb	
AdvProgramMgr	2.7.0 rev beeae91bb	
AdvSystemSetting	2.7.0 rev beeae91bb	
AdvSystemTag	2.7.0 rev beeae91bb	
AdvUDBackup	2.7.0 rev beeae91bb	
AdvUserTag	2.7.0 rev beeae91bb	
AdvVersion	2.7.0 rev beeae91bb	
AdvWirelessCheckd	2.7.0 rev beeae91bb	
AutoDialup4G	2.7.0 rev beeae91bb	
BacnetDaemon	2.7.0 rev beeae91bb	
CalcTag	2.7.0 rev beeae91bb	
DNP3Daemon	2.7.0 rev beeae91bb	

5. Click "Update" button to start Image updating. The update process is shown as below:

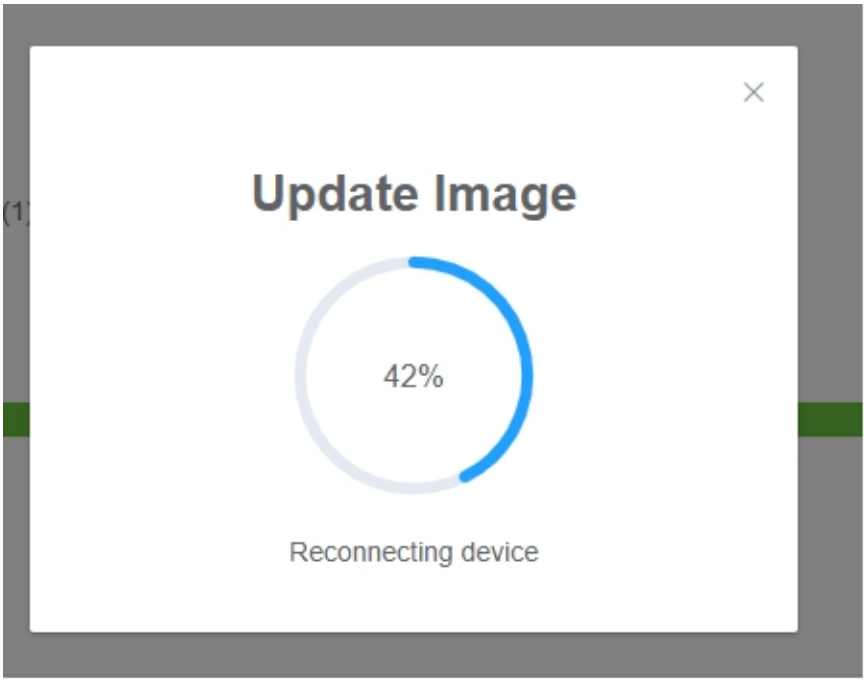

6. After the update, EdgeLink will restart. Then, "EdgeLink boot successful" message will pop up to indicate a successful reboot.

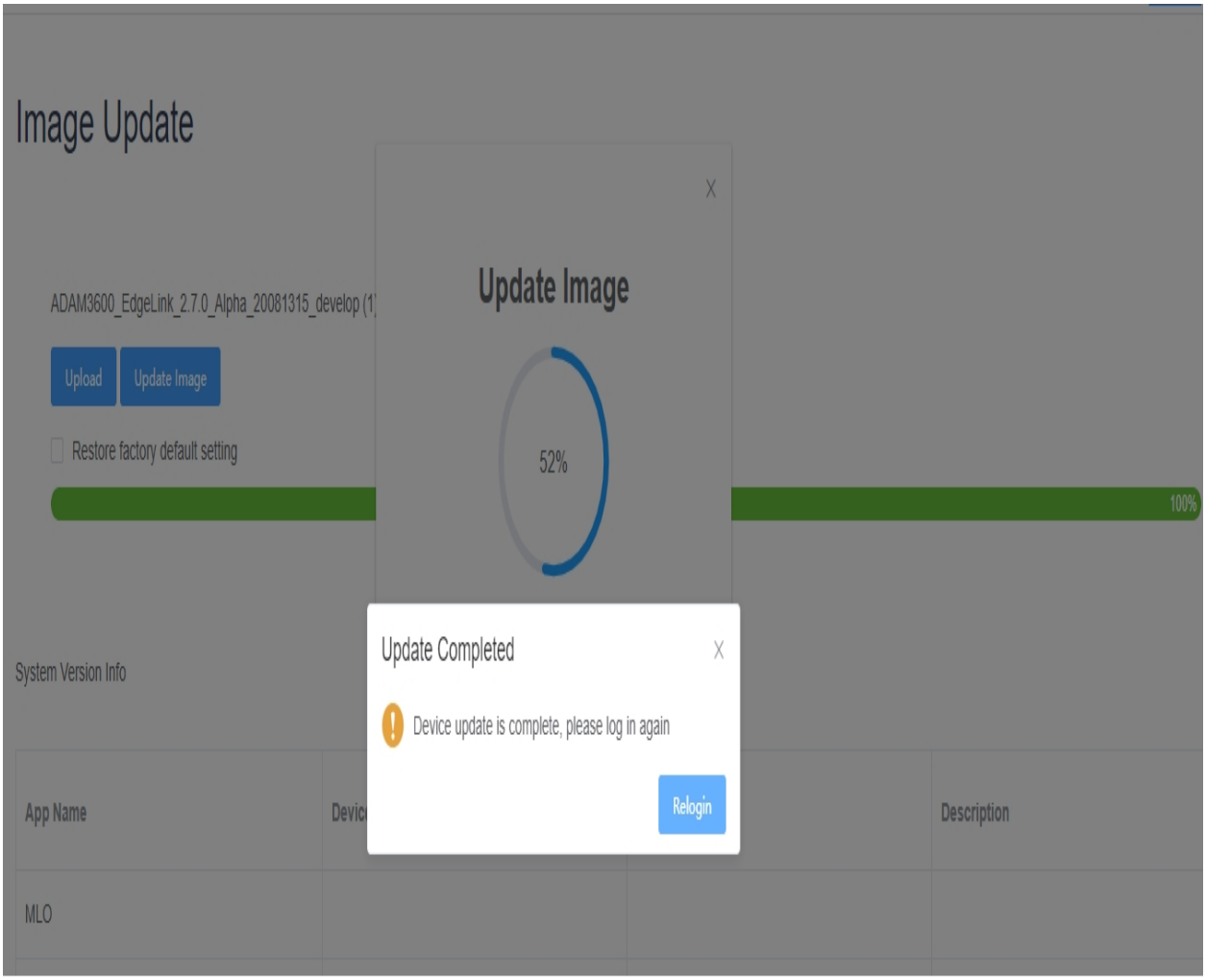
Image Update
ADAM3600_EdgeLink_2.7.0_Alpha_20081315_develop (1
Upload
Update Image
Restore factory default setting
Update Image
52%
100%
Update Completed
Device update is complete, please log in again
Relogin
System Version Info
App Name
Description
MLO

85. iCDManager

iCDManager is a communication monitoring unit which can diagnose both LAN port and serial port. For LAN port, iCDManager will acquire the network status information output by the network card to test its current status; for serial port, iCDManager will acquire the communication signals on physical layer of the serial port to obtain the related information, including its active status and the response time of the data package on serial port.

85.1 Main Interface of iCDManager

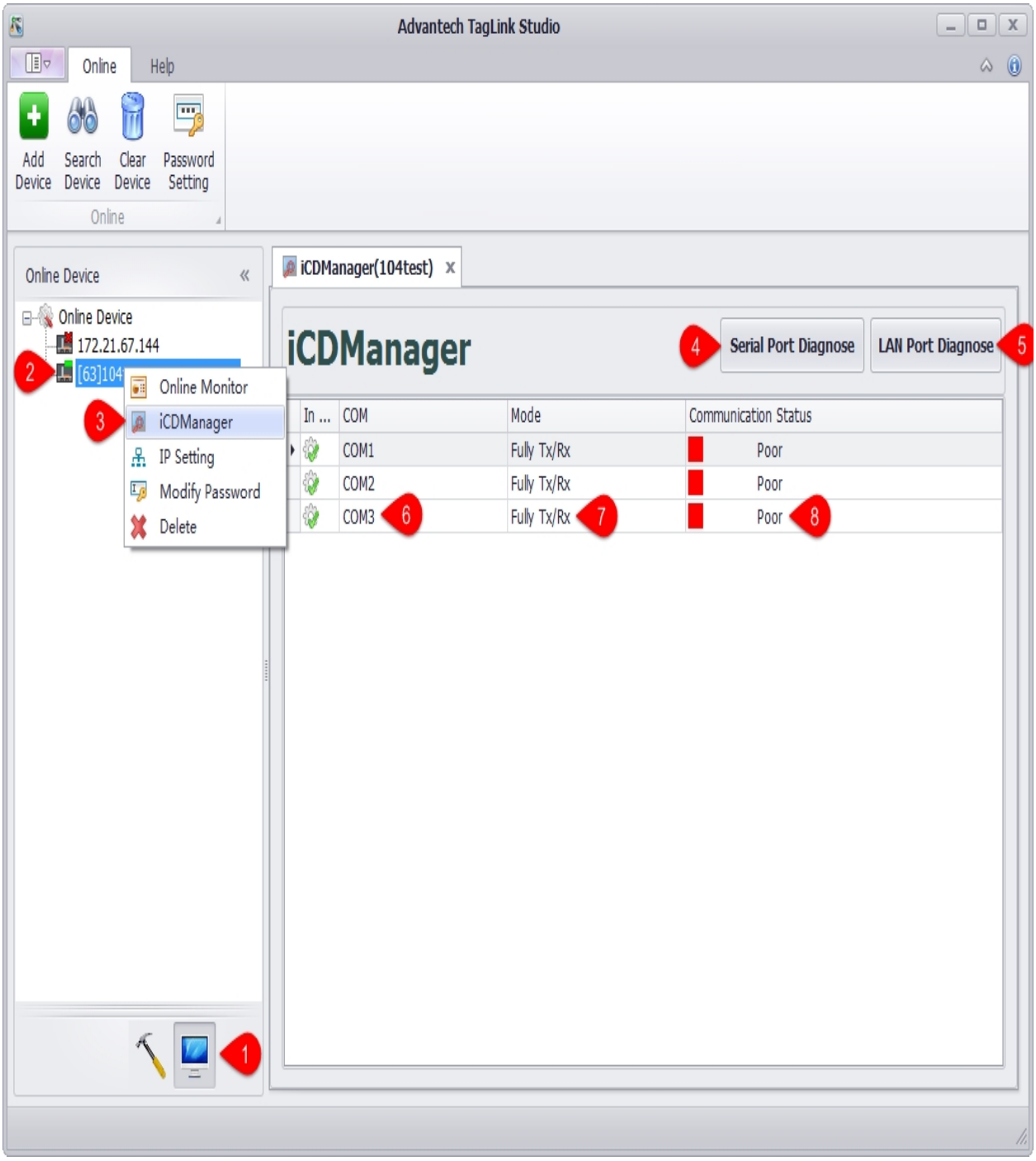

As shown in the figure above, right-click on the device name go to "iCDManager" page.

1. Click "Online" button.
2. Select a device.

3. Right-click on the device name to open "iCDManager" page.
4. Click "Serial Port Diagnose" button to view the communication status of the serial port. The interface is shown as the above when it is opened for the first time.
5. Click "LAN Port Diagnose" button to view the communication status of the LAN port. Please refer to "Network Monitoring" for its interface.
6. Display the name of the serial port. Double-click it to pop up the parameter configuration window (refer to "Parameter Configurations of Serial Port").
7. Show the monitoring mode (refer to "Parameter Configurations of Serial Port").
8. Show the communication status: "Poor", "Good" and "Excellent" (refer to "Monitoring Status Tips").

85.2 Parameter Configurations of Serial Port

The time unit here is ms by default.

85.2.1.1 Full tx/rx

The parameters are described as follows:

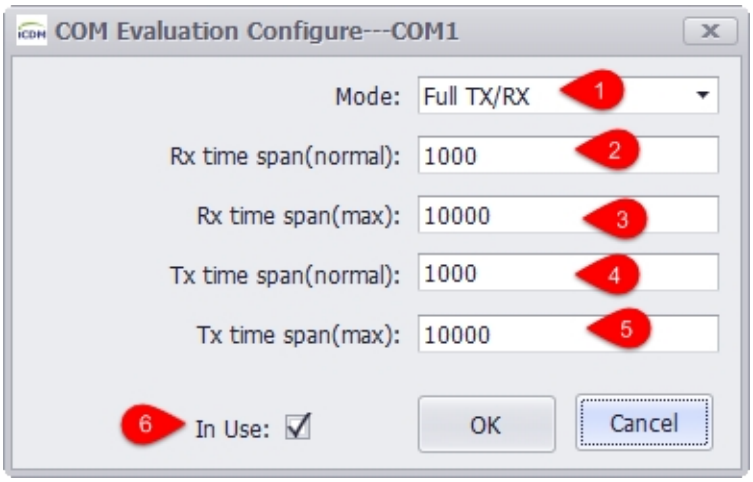

1. Here the monitoring mode is set to "Full tx/rx" which means full function monitoring mode.

2. The minimum time span for receiving line to monitor the signal level variation. If the actual time span is less than it, the monitoring result will be excellent.

3. The maximum time span for receiving line to monitor the signal level variation. If the actual time span is greater than it, the monitoring result will be poor.

4. The minimum time span for transmitting line to monitor the signal level variation. If the actual time span is less than it, the monitoring result will be excellent.

5. The maximum time span for transmitting line to monitor the signal level variation. If the actual time span is greater than it, the monitoring result will be poor.

6. Choose whether to display the information of this port.

85.2.1.2 Half tx/rx

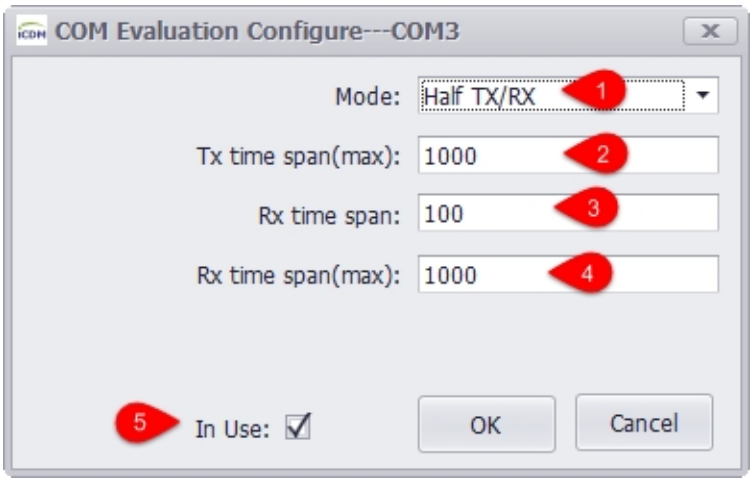

1. Here the monitoring mode is set to "Half tx/rx" which means heartbeat monitoring mode.

2. The maximum time span for transmitting line to monitor the signal level variation. If the actual time span is greater than it, the monitoring result will be poor; if the actual time span is less than it, the heartbeat packet is sent normally and the response time will be monitored.

3. The minimum time span for receiving line to monitor the signal level variation. If the difference between the transmitting time and the receiving time is less than it, the monitoring result will be excellent.

4. The maximum time span for receiving line to monitor the signal level variation. If the difference between the transmitting time and the receiving time is greater than it, the monitoring result will be poor.

5. Choose whether to display the information of this port.

85.2.1.3 Tx Only

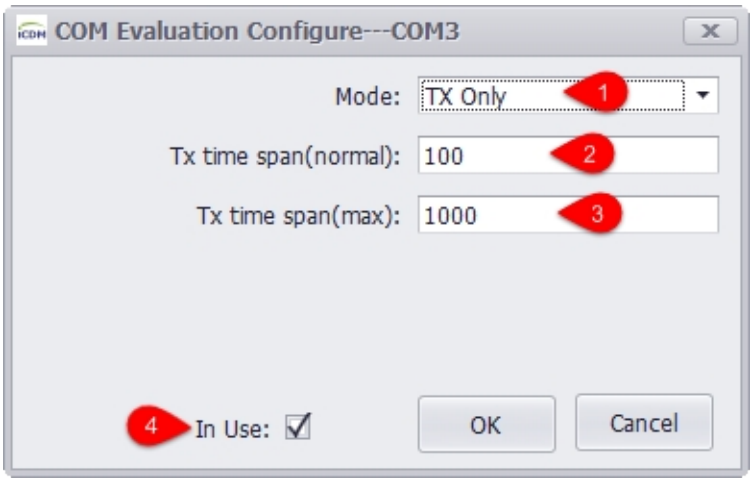

1. Here the monitoring mode is set to "Tx Only" which means only transmitting signals will be monitored.

2. The minimum time span for transmitting line to monitor the signal level variation. If the actual time span is less than it, the monitoring result will be excellent.

3. The minimum time span for receiving line to monitor the signal level variation. If the actual time span is less than it, the monitoring result will be poor.

4. Choose whether to display the information of this port.

85.2.1.4 Rx Only

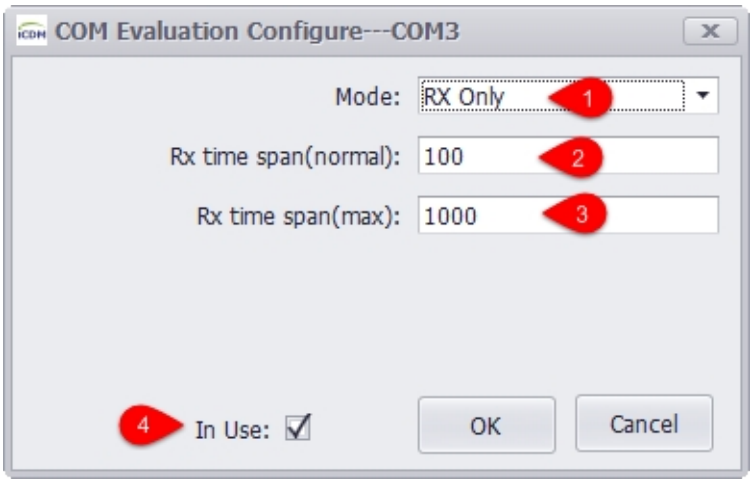

1. Here the monitoring mode is set to "Rx Only" which means only receiving signals will be monitored.
2. The minimum time span for receiving line to monitor the signal level variation. If the actual time span is less than it, the monitoring result will be poor.
3. The maximum time span for receiving line to monitor the signal level variation. If the actual time span is greater than it, the monitoring result will be poor.
4. Choose whether to display the information of this port.

85.3 Monitoring Status Tips

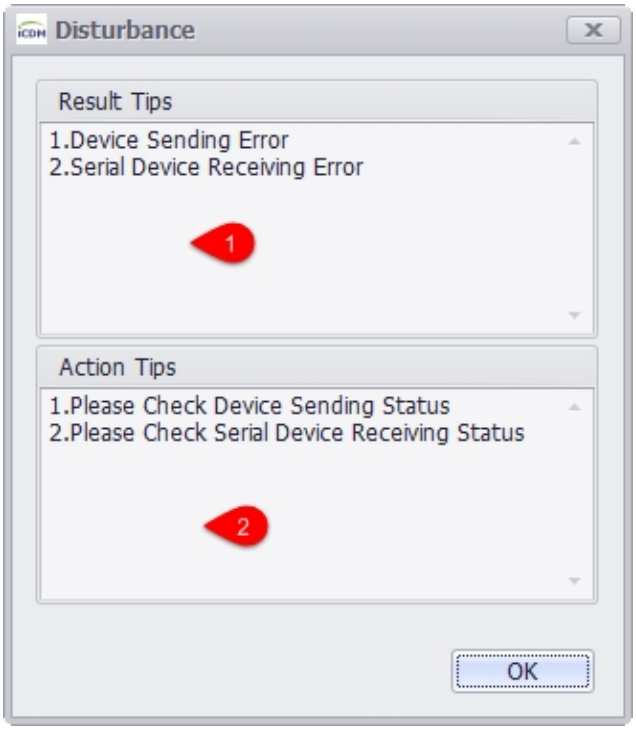

1. Result tips.
2. Action tips.

85.4 Network Monitoring

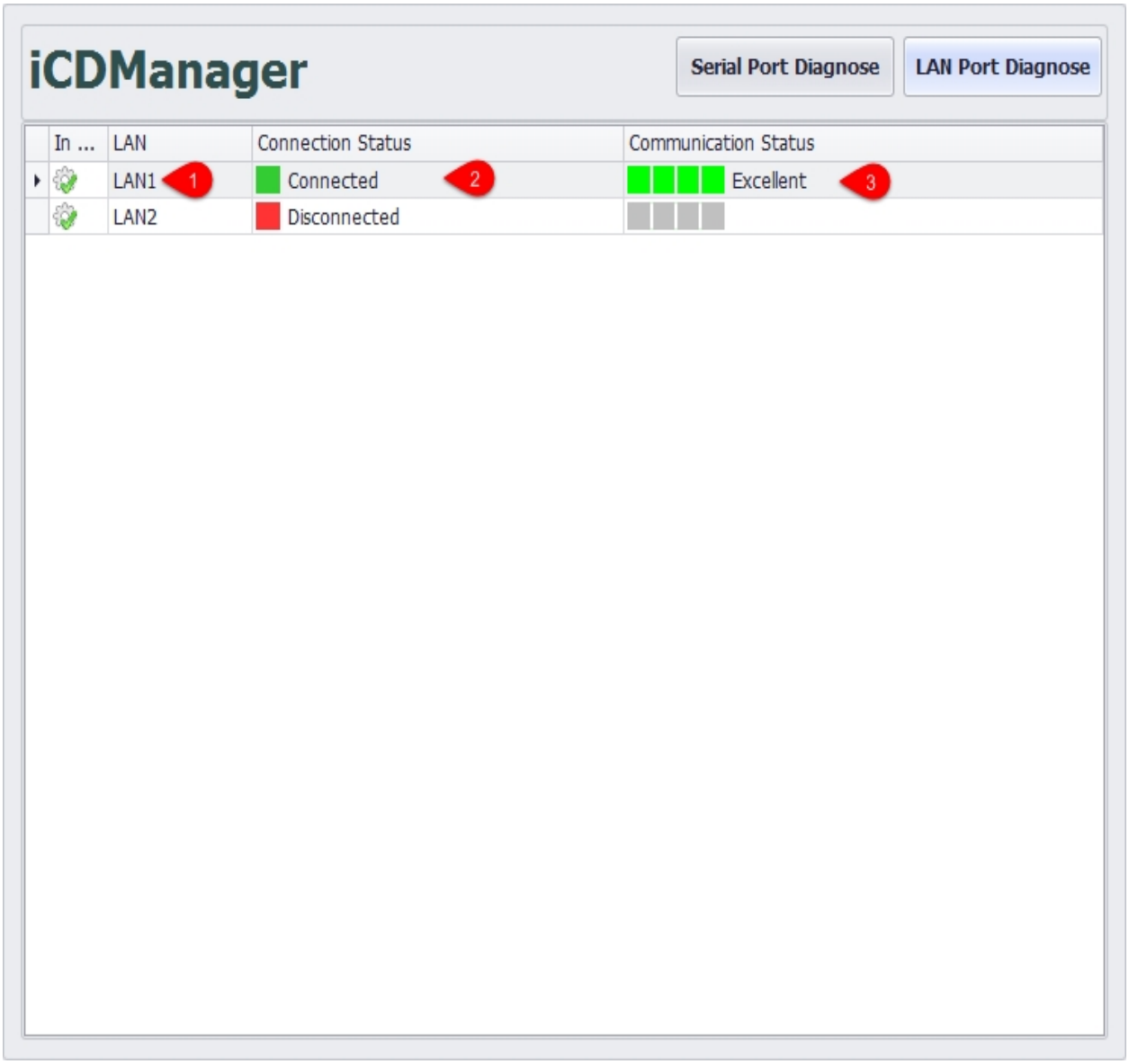

1. Network name.
2. Network connection status.
3. Network communication status.

86. Overview

Libextext built-in multiple macro function that is used to the system time or tag value are formatted output, the user can use the macro function to prepare the required text template. This module can be used to output mail and short message content in event management, or for other applications that require forwarding text data, such as MQTT or HTTP forwarding.

86.1 Overview of macro functions

function	instructions	parameter	optional parameter
`$localtime(fmt)`	output local time	fmt:formatting	%F,%T,%H, ……
`$gmttime(fmt)`	output GMT time	fmt:formatting	%F,%T,%H, ……
`$ctime(fmt)`	output the time stamp	fmt:formatting	s,ms,sms
`$tagLocalTime(tag_name,fmt)`	output tag local time	tag_name:tag name fmt:formatting	%F,%T,%H, ……
`$tagGmtTime(tag_name,fmt)`	output tag GMT time	tag_name:tag name fmt:formatting	%F,%T,%H, ……
`$tagCTime(tag_name,fmt)`	output tag time stamp	tag_name:tag name fmt:formatting	s,ms,sms

`$tagName(tag_name)`	output tag name	tag_name:tag name	---
`$tagValue(tag_name,fmt)`	output tag value	tag_name:tag name fmt:formatting	%.1lf,%.2lf,%.3lf,%g
`$tagQuality(tag_name)`	output tag quality	tag_name:tag name	---
`$tagValueDescriptor(tag_name)`	output tag description	tag_name:tag name	---

Macro function is introduced in detail

86.2 System time function

`$localtime(fmt)`， `$gmttime(fmt)` and `$ctime(fmt)` The three macro function is used to the current system time formatted as text, its output format by `fmt` parameter specifies, supports the following parameters format.

parameter	instructions	formatting
%a	Short for day of the week	wed
%A	The day of the week in full	Wednesday
%b	Short for month	Nov
%B	The full name of the month	November
%c	Standard date time string	Wed Nov 11 13:59:53 2020
%C	The first two digits of the year	20
%d	The day of the month in decimal notation	20
%D	Month/day/year	11/11/20
%e	In the two-character field, The day of the month in decimal notation	20
%F	Year - Month - Date	2020-11-11
%g	The last two digits of the year, Use a week-based year	20
%G	Year, using a year based on the week	2020
%h	The abbreviated name of the month	Nov
%H	Twenty-four hours	14
%I	Twelve hours	02
%j	The day of the year in decimal notation	316

%m	A month in decimal notation	11
%M	The number of minutes in the ten hour system	12
%n	New line character	---
%p	Local AM or PM equivalent display	AM
%r	For 12 hours	02:05:53 PM
%R	Displays hours and minutes：hh:mm	14:06
%S	The number of seconds in decimal	39
%t	Horizontal tabs	---
%T	Displays minutes and seconds：hh:mm:ss	14:05:36
%u	The day of the week	5
%U	The week of the year, with Sunday as the first day	46
%V	The week of the year, using the week-based year	47
%w	A decimal representation of the day of the week	3
%W	Week of the year, Monday is the first day	45
%x	Standard date string	11/11/20
%X	Standard time series	14:04:07
%y	A decimal year without centuries	20
%Y	Ten years with century section	2020
%z	Time zone name	+0800
%Z	An acronym for a time zone name	CST
%%	percent	%

86.3 $localtime(fmt): Output local time

`fmt` :Time output format parameter item, the default output format parameter is: %F %T (year, month, day, hour, minute, second)

`result` : Output local time in format

`The sample` :

```
$localtime(%F %T) : 2020-11-10 17:07:15
```

```
$localtime(%T) : 17:07:15
```

86.4 $gmttime(fmt): Output GMT time

`fmt` :Time output format parameter item, the default output format parameter is: %F %T (year, month, day, hour, minute, second)

`result` : output GMT time in format

`The sample`:

```
$gmttime(%F %T):2020-11-10 09:07:15
```

```
$gmttime(%F):2020-11-10
```

86.5 $ctime(fmt): output the time stamp

`fmt`:Time output format parameter item, default output format parameter is sms (seconds and ms)

`result` : Output the timestamp by format

`The sample`:

```
$ctime(s):1604999235
```

```
$ctime(ms):291
```

```
$ctime(sms):1604999235291
```

86.6 The Tag function

86.7 $tagName(tag_name): Output tag name

tag_name：tag name

result ：Output the tag name

The sample：

```
$tagName(tag_2):tag_2
```

86.8 $tagValue(tag_name，fmt): Output tag value

tag_name：tag name

fmt ：Preserve valid bit parameters, default to 2 decimal digits (%.2lf)

separator ：Parameters are separated by a comma (,)

result ：Output the tag value. Failure returns :0

The sample：

```
$tagValue(tag_8,%.3lf):7.000
$tagValue(tag_9,%.9lf):8.000000
$tagValue(tag_10,%.g):9
$tagValue(tag_,%.2lf):0.00
```

86.9 $tagQuality(tag_name): output tag quality

tag_name：tag name

result ：Output the tag quality. Fail to return :8080

The sample：

```
$tagQuality(tag_2):0
$tagQuality(tag_):8080
```

86.10 $tagValueDescriptor(tag_name): output tag description

tag_name：tag name

result ：Output the tag description. Failure returns :0.00

The sample：

```
$tagValueDescriptor(test:D1): 111
$tagValueDescriptor(tag_): 0.00
```

86.11 $tagLocalTime(tag_name,fmt）: output tag local time

tag_name: tag name

fmt：Time output format parameter item, default output format %F %T(year, month, day, hour, minute, second)

separator ：The arguments are separated by a comma (,)

result ：Output the tag time according to the format,Failed to output:1970-01-01 08:00:00

The sample：

```
$tagLocalTime(tag_9,%F %T):2020-11-10 17:07:16
$tagLocalTime(tag_9,%F):2020-11-10
$tagLocalTime(tag_,%F): 1970-01-01 08:00:00
```

86.12 $tagGmtTime（tag_name，fmt）: output tag GMT time

tag_name：tag name

fmt：Time output format parameter item, default output format %F %T(year, month, day, hour, minute, second)

separator ：The arguments are separated by a comma (,)

result ：Output the tag time according to the format,Failed to output:1970-01-01 08:00:00

The sample：

```
$tagGmtTime(tag_9,%F %T):2020-11-10 09:07:16
$tagGmtTime(tag_9,%T):09:07:16
$tagGmtTime(tag_,%T): 1970-01-01 00:00:00
```

86.13 $tagCTime(tag_name，fmt): Output tag time stamp

tag_name：tag name

fmt：Time stamp output format parameter item, default time format sms (seconds and ms)

separator：The arguments are separated by a comma (,)

result：Output the tag stamp according to the format,Failed to output:0

the sample：

```
$tagCTime(tag_9,s):1604999236
$tagCTime(tag_9,ms):211
$tagCTime(tag_9,sms):1604999236211
$tagCTime(tag_,s):0
$tagCTime(tag_,sms):000
$tagCTime(tag_,sms):0000
```

86.14 Multi-tag custom template function

`$MulTagBegin(tag_1,tag_2...)`, `template` and `$MulTagEnd(separator)` are composed of three parts, corresponding to the beginning part, template part and end part respectively. Only when the input text successfully matches the beginning part and end part, can the template output defined by multiple tags be realized.

86.15 $MulTagBegin(tags) template $MulTagEnd(separator)

tags:Add tag name with a comma (,) as the tag divider

the sample：$MulTagBegin(tag_1,tag_2,……)

template:Templates to be output for each tag. Templates are user-defined

the sample：{" tagname ":$tagname (@)}, the @ character in the template will be replaced by the tag name

separator:Template delimiter

the sample:$MultagEnd (,), with the comma (,) as the delimiter between the tag template

Multi-tag custom template example：

input：

```
$MulTagBegin(tag_8,tag_2,tag_5)
{
$$gmttime(%F %T):$gmttime(%F %T),
$$tagName(@):$tagName(@)
}
$MulTagEnd(,)
```

`output` :

```
{
$gmttime(%F %T):2020-11-10 12:13:28,
$tagName(@):tag_8
}
,
{
$gmttime(%F %T):2020-11-10 12:13:28,
$tagName(@):tag_2
}
,
{
$gmttime(%F %T):2020-11-10 12:13:28,
$tagName(@):tag_5
}
```